Telephone—EV 3-4111
11.30 p.m. to 8 a.m.
Editorial EV 3-4509 or EV 3-8309
Circulation . . . . EV 3-0725
Sports . . . . . EV 3-7000

The Daily Colonist.

Vancouver Island's Leading Newspaper Since 1858

Forecast: Cloudy, Showers, Cooler Tonight
(Details on Page 2)

No. 274—102nd YEAR VICTORIA, BRITISH COLUMBIA, TUESDAY, NOVEMBER, 1, 1960 *** 10 CENTS DAILY 14 CENTS SUNDAY 30 PAGES

$20,000 in Cash

Robbers Get Haul In Police Station

Officer On Duty Slugged

MEDICINE HAT (CP) —Two of the most daring and insolent robbers in Canadian history walked off with a haul from the Medicine Hat police station early Monday morning.

Masked and brandishing a snub-nosed .38 calibre pistol two men walked into the police station, held up and slugged duty officer Const. Bill Plotsky, and decamped with a steel box variously reported as containing from $27,000 to $33,000.

PRELIMINARY REPORT

In a preliminary report from his hospital bed, Const. Plotsky, 25, said the men wore masks and that only one gun was in evidence.

He also said he was told there was $37,000 in the cash box, but chairman T. S. Montgomery of the Co-Op store, which owned the box and its contents, said it contained $13,000 in non-negotiable cheques and $20,000 in cash.

SAFE KEEPING

Mr. Montgomery also said it was unusual for the Co-Op to take money to the police station for safe keeping, but that when the Friday and Saturday deposit was being made up it was found there were insufficient money pouches with which to make a night deposit at a local bank.

Mr. Montgomery said the loss was completely covered by insurance.

23,000 POPULATION

The police station is situated one block off the main intersection of the town of about 23,000 population.

Const. Plotsky said he was alone in the street level office of the station house when the two men, the taller wearing a homemade hood over his head and the shorter one a plastic devil mask, walked in.

The short man headed for the main office where the box containing the money was kept in a cupboard under a desk while the tall man stepped in front of the constable.

TURN AROUND

"Turn around," said the tall gunman and Plotsky said he obeyed when he heard the click of a revolver being cocked.

Then everything went black, Plotsky said.

Plotsky was found a few minutes later by Const. Ralph Raw, returning to the station for his lunch break.

Sgt. John Judge said he could not remember a robbery so large in his 15 years experience on the Medicine Hat force.

Children Foil Poison Trick

PORTLAND, Ore. (AP) — Poisonous moth crystals were given to eight children trick-or-treating for Halloween Monday. Police arrested a 17-year-old youth, who admitted distributing the crystals.

The crystals were dropped into sacks with candy, said police. "The children tasted them and spat them out."

Eight Girls Run Wild

VANCOUVER (CP) — Eight juveniles escaped from the Willingdon School for girls fled Monday after causing damage estimated at close to $1,000 in a spree of vandalism.

Police said the girls, all picked up a few hours later, set fire to mattresses, smashed a floor-to-ceiling window, and slashed drapes and chairs with razor blades.

It Was Dress-Up Time in Victoria

Fancy dress contests were held in several Greater Victoria centres last night. Among prizewinners in Oak Bay, above, were David Patterson, 3½, top, shown with his mother, Mrs. L. A. Patterson, 2727 Dover, and Michele Ogden, 2, 1555 Hampshire. See story and picture on Page 17.—(Colonist photo.)

Esquimalt-Saanich

Einar Gunderson After Nomination

EINAR GUNDERSON
. . . once more

Einar Gunderson, former B.C. finance minister and close confidante of Premier Bennett, will likely seek the Social Credit nomination for the Esquimalt-Saanich federal seat, reliable sources indicated yesterday.

Premier Bennett declined to comment on the report but did say Social Credit would put on "a real battle" for the seat recently vacated by Lieutenant-Governor George R. Pearkes.

"We'll fight with everything we've got, yes sir," said the premier. "We don't want a 'yes man.' We want a true representative of B.C."

Mr. Gunderson was in Victoria yesterday for a meeting of the board of directors of the Pacific Great Eastern Railway of which he is vice-president.

He is also a director of the Wenner-Gren Development Company.

CONSIDERABLE SURPRISE

Some Esquimalt-Saanich Social Crediters expressed considerable surprise when told of the report.

"I doubt if he would win the nomination," said one.

Mr. Gunderson, a chartered accountant, was named as B.C. finance minister after Social Credit was first elected in 1952. He subsequently won a legislative seat in Similkameen in a byelection but was defeated in the general election in 1953 by the late P. A. Gibbs in Oak Bay.

RESIGNED SEAT

Later that year city Socred Percy Wright resigned his Victoria seat to enable Mr. Gunderson to run but the finance minister was defeated by 90 votes by Liberal George Gregory.

Since that time the finance portfolio has been held by Premier Bennett.

No party has yet named its candidate for the byelection, still to be set by the federal government.

Gen. Pearkes held a large majority in the last election.

Desperate Note Key To Family Drowning

PRINCE RUPERT (CP)—A short, desperate note found in the wheelhouse of a swamped gillnetter has led police to believe a family of three drowned in a storm near here.

The fishboat Spicer Isle was discovered Saturday at Big Bay, 13 miles north of this north coastal city. Searchers found two lifejackets nearby and a note in the wheelhouse read: "We are going to die."

Missing and believed drowned are Ambrose Wells, his wife, Pauline, and a baby of three weeks.

Wells and his family were on their way home to Port Simpson, about 20 miles north of here.

Four Federal Byelections

New Party Scores Upset Liberals Win Two Seats

Flemming Saves One for Tories

OTTAWA (CP-UPI)—Canada's New Party scored a stunning upset in an Ontario Tory stronghold to highlight four federal byelections yesterday.

The Liberals also benefitted, reclaiming one of their traditional Quebec seats from the Conservatives.

* * *

In Niagara Falls, an attractive 35-year-old woman lawyer held the seat for the Liberals. Miss Judy LaMarsh became the fourth woman member of the Commons.

Only in the New Brunswick riding of Royal, with Hugh John Flemming, a former premier who was named forestry minister during the campaign, could the Conservatives retain a seat. But here the government majority was cut to one-third of 1958.

PICK UP SEAT

The Liberals picked up their seat in the Quebec riding of Labelle. It was won for the Diefenbaker government by former state secretary Henri Courtmanche, who went to the Senate in January. The Liberal victor was Gaston Clermont, 36.

But the great surprise of the day's voting was the victory of Walter Pitman, 31-year-old high school teacher, who defeated government and Liberal candidates in the Ontario constituency of Peterborough to win for the New Party a seat that had been Conservative for 20 years.

ELATION VOICED

Liberal and New Party officials were elated and Progressive Conservatives disappointed at the results.

Prime Minister Diefenbaker made only a brief comment, saying:

"I am naturally disappointed with the results in general but very pleased with Hugh John Flemming's victory in Royal because I know he will add strength to the government."

Liberal and New Party spokesmen saw the over-all results as an indication of a lack of confidence in the Conservative government.

OBVIOUS NOW

And Stanley Knowles, chairman of the national committee for the New Party, said "it is obvious now that there will not be a general election very soon."

"The results in all four byelections represent a pretty clear indication of lack of confidence in the present government," said James Scott, national organizer of the Liberal party.

The government's two losses put only a small dent in the huge majority the Conservatives enjoy in the Commons as a result of their landslide victory in the 1958 general election. The new Commons stand-

Continued on Page 2

WALTER PITMAN

Kennedy:

Nixon Fears Debate

NEW YORK (CP)—Senator Kennedy continued to needle Vice-President Nixon Monday on the question of whether there should be a fifth television meeting between them.

Speaking to students at Temple University in Philadelphia, Kennedy said with mock seriousness he'd heard Nixon was afraid of going to New York alone this week and was taking President Eisenhower along with him.

"I now offer to let President Eisenhower come with him on the fifth debate," Kennedy said.

Surveys in the U.S.'s three leading news magazines indicate that Kennedy will win the election.

No Evidence?

Kidnap-murder of brewer Adolph Coors may not be charged against "most wanted" killer Joseph Corbett Jr., above, Colorado authorities said last night, for lack of evidence. But Corbett, arrested in Vancouver Saturday and taken to Seattle yesterday, will be escorted to Colorado today to face other charges. He agreed to extradition; bail was set at $100,000. See also Page 3.—(AP Photofax)

Military Wins Pay Increase

OTTAWA (CP) — Increases in pay and subsistence allowances ranging from $96 to $1,600 a year for members of the three armed forces were announced Monday night by Associate Defence Minister Sevigny.

The increases are retroactive to Oct. 1.

Increases in basic pay go to all non-commissioned officers and men, with the largest boosts directed at experienced servicemen with six or more years' service and to skilled tradesmen.

An extra $108 a year is granted "a number" of those at the trade Group 3 level and $216 for some in the Grade 4 level.

Mr. Sevigny said 17,000 at the Group 3 level and 5,000 in Group 4 will qualify for special increases "and following further review others may qualify."

All increases apply to reserve as well as regular forces.

Mr. Sevigny said the increases give "special attention to improving the position of married members of the forces who are not provided with living accommodation by the department."

Subsistence allowances have been raised for the first time since 1953. The last pay increase was in 1957.

Increases have also been granted regular officers and special allowances for medical and dental officers have been boosted for the first time since 1947.

Projects Coming —Bennett

Premier Bennett said yesterday several large projects would get under way in B.C. as a direct result of his meeting with industrialists in New York.

He declined to say what these projects would be but said they were part of the government's plan to create employment.

"It costs thousands of dollars of investment to create each new job," he declared. "We are trying to enlist people to come here. We invite them to come on a risk basis but offer them no special favors."

DON'T MISS

Big Loan Admitted By Donald Nixon
(Page 5)
* * *
Sympathy for Negro Recoils on Kennedy
(Names in News, Page 14)
* * *
Shah Dances At Son's Birth
(Page 15)
* * *
What Is Wrong With Body Odor?
(Crosby, Page 20)
* * *
Nazis in Canada Under RCMP Eye
(Page 29)
* * *

	Page
Bridge	27
Comics	20
Crossword	27
Financial News	6
Garden Notes	20
Social	18, 19
Sport	10, 11, 12
Theatres	21

Archbishop of Canterbury Will Call on Pope John

* * *

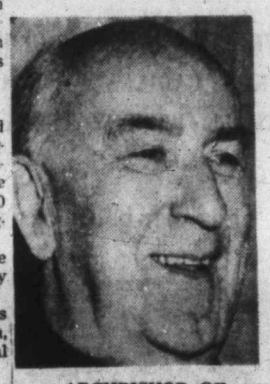

ARCHBISHOP OF CANTERBURY

LONDON (Reuters) — The Archbishop of Centerbury, spiritual head of the Church of England, will pay a courtesy call on Pope John in Rome early in December, it was announced Monday.

The announcement from London's Lambeth Palace, the archbishop's seat, was greeted as history-making by some here. England broke with the Roman Catholic Church in the 16th century and set up the Church of England as the state church.

The visit will be the first personal meeting between the spiritual heads of the two churches since that time.

Informed sources here stressed that the visit of the archbishop, 73-year-old Dr. Geoffrey Fisher, to the Pontiff was purely a courtesy call and did not imply the start of negotiations or any other formalities.

Dr. Fisher's visit to Rome will follow a pilgrimage to Jerusalem's holy places and a visit to Istanbul, Turkey, during which the archbishop plans to meet the heads of churches in the Middle East.

Roman Catholic circles in Rome said they did not expect the meeting there to produce any startling results but to show that better understanding exists between the Catholic and Anglican churches.

They noted that since the start of his reign two years ago Pope John had been working to bring about better relations between his and the other Christian churches.

Anglican sources here recalled that Dr. Fisher stated recently that "we must enter into the unity of spirit with Baptists, Congregationalists, Methodists and even Roman Catholics.

"We all know that we must get together and learn to like to be together before we can grow together," he added in a message.

* * *

POPE JOHN

LET'S TALK

By Rudolf Flesch

For no reason at all, I've been reading three famous old novels these past few weeks. It was a wonderful experience.

The first was Howards End by E. M. Forster, which I happened to pick up at our local library. Forster is now over 80, the grand old man of English literature and Howards End is his masterpiece. True, his later novel, Passage to India, is more famous, but there's little question that Howards End is superior.

I'd never read it, spent a few happy evenings with it and enjoyed myself enormously. (It's mainly a novel about affection rather than love—the affection between two sisters, the affection of a middle-aged wife for her elderly husband, the affection people feel for an old house.)

After that, my appetite was whetted and I took home another famous novel I'd never read—Of Human Bondage by W. Somerset Maugham. Again, Maugham is now a "grand old man" and Of Human Bondage is his masterpiece, written about 50 years ago.

Ready for Maugham

I'd heard that Of Human Bondage deals with the infatuation of its hero with a stupid, sexy waitress, but I found I was wrong. The waitress isn't sexy at all and the unhappy spell she casts over poor Philip Carey is something far more mysterious and exciting than just plain sex. Anyway, there's far more to the book than the Philip-Mildred affair—he goes to Paris to study art, he becomes a doctor and works in a hospital, he makes friends with a wonderful, happy family with nine lovely children.

Shattering Tragedy

I wouldn't say that after Of Human Bondage I embarked on a definite, planned program, but I did go on to a third old novel I'd never read before. It was The Constant Nymph by Margaret Kennedy, a famous bestseller of 1924. I was astonished to find that it deals with a romance between a married man and a girl in her early teens and winds up with a shatteringly tragic ending.

After my three-week fiction binge, I said to myself that I should do this more often. All I had to do was to go to the public library and pick up three volumes from the shelf that had been sitting there quietly for years. Between them, they gave me more pleasure than the sum total of all TV shows that were on during those evenings, or any three books I could have chosen from the current best-seller list.

I don't mean this as a sermon on reading the classics or anything like that. All I'm saying is that I read three famous books and had a lot of fun.

Try it some time.

Your Good Health

Loss of Smell Isn't Serious

By JOSEPH G. MOLNER, MD

"Dear Dr. Molner: I have lost all sense of smell. Is there anything I can do? Should I see a nose specialist? —M.H.W."

"Dear Doctor: My husband and I both lost our sense of smell. Is there a chance we will get it back? —Mrs. J.W."

Loss of the sense of smell is a commoner occurence than is generally realized. So far as that goes, I suppose there are people who at times have wished the COULD lose the sense of smell — temporarily. Those who pass by an odorous factory, wonder how others, who live in the vicinity, can stand it. Well, we'll answer that, too, in a minute.

NASAL CAVITY

The sense of smell originates in an area about half-an-inch square at the upper part of the nasal cavity—up and somewhat in back of the top of the nose.

Tiny particles, probably similar in size to molecules, reach this area, are absorbed by the fluids which keep the interior of the nose moist, and so reach the nerve endings which are sensitive to molecules which have what we know as "odor."

These nerve ends are the usual, although not the only, bottleneck in the act of smelling. It is possible, of course, for a severe head injury to interrupt the nerves somewhere between the nerve endings and the connecting portion of the brain which permits us to smell something.

INTERFERENCE

But in general, loss of the sense of smell is the result of some interference at the nerve ends. In itself, the loss of smell is not a serious matter, but it certainly can be annoying. Since our sense of taste is in part dependent on odor, the keenness of flavor is also impaired if we can't smell our food.

Persistent catarrhal conditions, resulting from chronic infection or allergy can put the smell area out of action, as may polyps or growths in the nose.

Not infrequently the membrane in the smell area loses its proper structure. This is called an "atrophic condition."

ROOT OF TROUBLE

Sometimes a fracture of the nose, or a fracture of the skull, as I hinted earlier, can be the root of the trouble. For the sake of completeness, I'll add the fact that hysteria, in the psychiatric sense, can cause loss of smell.

Some strong drugs can also cause loss of the ability to smell. Phenol is one, but fortunately it is little used these days, because it is a dangerous poison as well as an antiseptic.

A powerful odor can, in a fairly short time, paralyze the sense of smell, although, oddly and fortunately, it paralyzes the sense only for that odor. Other odors continue to be detected normally. That's why people who live in an area permeated by some strong odor quickly become unaware of it, yet can detect other smells.

CAN RETURN

The sense of smell can return if the cause can be found and corrected. For that reason it is in order to consult a nose specialist. If he determines that the cause is one which cannot be corrected, then forget it and make the best of things.

By this, of course, I do not mean that you need a specialist if you lose the ability to smell temporarily, as happens sometimes with a hard cold. When the inflammation clears, the sense of smell will return.

Dr. E. C. Hart Dies

Coroner 62 Years Active to the Last

★ ★ ★

Service Meant Hardship

Dr. Edward C. Hart, 90, "Coroner Hart" to generations of Victorians, died yesterday in St. Joseph's Hospital. Active until the last, he was taken to hospital a week ago with a heart ailment.

He was coroner for 62 years, had conducted more than 5,000 inquests and inquiries and had practiced medicine longer than any other B.C. physician.

READY WIT

Dr. Hart was respected for his blunt intolerance of impropriety or sham in his court, admired for his ready sympathy and ready wit, and remembered by many older Victorians for years of service to patients when service often involved hardship.

A native of Nova Scotia and a graduate of McGill University medical school in 1894, he came to Victoria and after a temporary appointment as superintendent Royal Jubilee Hospital, started private practice in 1897.

ARMY DOCTOR

He became coroner in 1898 and later became a reserve-army doctor at Work Point Barracks.

The young doctor soon had an automobile — believed the first gasoline-driven car in Victoria—but according to old-timers' recollections, continued for years to use a horse or team and buggy to go to rural patients, because a horse could go around obstacles.

LONG SERVICE

In the First World War, he served overseas nearly six years, rising to the rank of colonel and becoming a Companion of St. Michael and St. George.

Dr. Hart was honored two years ago by the general-practice section of the B.C. division of the Canadian Medical Association for his six decades of work.

SURVIVORS

Survivors include a son, E. G. Hart; two daughters, Mrs. G. C. Carl and Miss Ellen Hart, all of Victoria.

Funeral service will be from Hayward's chapel Wednesday at 2 p.m., with cremation to follow. Rev. Alec Calder of Oak Bay United Church will officiate.

CORONER HART
. . . car pioneer

Liberals Win Two

Continued from Page 1

ing: Conservative 205; Liberal 50; CCF 8; New Party 1; vacant 1; total 265.

All victories were scored by comfortable margins.

NO PARTY YET

The New Party, in Mr. Pitman, will have a member sitting in the Commons after Nov. 17 before the party he represents has ever been born. Being set up by the CCF and the Canadian Labor Congress, its founding convention will not be held until next summer in Ottawa.

GOOD SECOND

Conservative Harold Matthews, 37-year-old insurance agent, ran a respectable second behind Mr. Pitman while the Liberal standard-bearer, Donald Munro, 58, a Peterborough alderman, trailed.

The New Party also had a candidate in Niagara Falls, but Ed Mitchelson, 50-year-old teacher and reeve of Stamford Township, ran last there behind Miss LaMarsh and Conservative Keith Lougheed, 41, another teacher.

However, with the counting still incomplete, Mr. Mitchelson had about doubled the CCF vote there in 1958.

Walter Pitman is a school teacher who political observers here feel may be destined to make history as well as teach it.

IN HURRY

He is regarded as a man in a hurry who sees his task cut out in the proper understanding and application of the mechanics of history.

History to him is more than teaching at Kenner Collegiate in Peterborough. It includes taking his class to Parliament and grubbing for archaeological evidence of an early Indian community.

REASON CITED

Married with three children, Mr. Pitman feels it his duty as a historian to keep abreast of the times — perhaps the major factor for his entry into big-time politics.

During the campaign, before starting his morning classes, he would spend 15 minutes at the gates of local factories shaking hands with anyone who would stop and speak with him.

Judy LaMarsh got her first taste of politics when she was 10.

"I've been involved in elections and running elections for so long it doesn't really feel like me being the candidate," she said.

"I'm afraid I'll have to give up my law practice," she said.

Her practice marks her as one of the area's eminent lawyers. She has successfully defended four murder cases.

Today's Events

Victoria Kiwanis Club, 12.10 p.m., Maritime Museum at Signal Hill . . . **Victoria North Kiwanis Club,** annual meeting, 6.15 p.m., Monterey Restaurant . . . **Victoria Horticultural Society,** annual meeting, 7.30 p.m., city hall.

De Gaulle Critic Flees Spurring Fears of Plot

PARIS (UPI)—Gen. Raoul Salan, barred from returning to his former command in Algeria, slipped across the French border into Spain Monday. His departure caused new uneasiness in a nation beset by fears of a right-wing army plot against the government.

Salan, former commander-in-chief in Algeria, was summoned home a month ago and ordered not to return to North Africa because of public statements critical of President de Gaulle's Algerian policies.

It was the seventh anniversary of the "night of the long knives" which launched the Algerian rebellion with a slaughter of French colonials.

French officials already were jittery due to persistent rumors of a planned revolt against the government by right-wing Europeans in Algeria and by sections of the French army determined to keep Algeria French.

IT'S EASY & CONVENIENT TO BUY YOUR CANADA SAVINGS BONDS AT

DOMINION SECURITIES CORPN. LIMITED

Write or telephone

612 View Street, Victoria EV 2-8167

Newspaper Advertising Stimulates Buying

OFTEN IMITATED, BUT NEVER EQUALLED!

Lamb's NAVY RUM

25 oz bottles and 12 oz flasks

Hearty in body, yet light in flavour and aroma.

also

Lamb's Palm Breeze RUM VERY LIGHT

This advertisement is not published or displayed by the Liquor Control Board or by the Government of British Columbia.

Two "Extras" for General Motors car and truck buyers...

Guardian Maintenance plus the GM Owner Protection Plan

When you buy a new GM car or truck there are two bonds of trust between you and your dealer . . . the Owner Protection Plan and Guardian Maintenance.

Your Owner Protection Plan is your guide to systematic service at specified intervals to maintain the performance and efficiency of your vehicle—built-in savings for you!

Guardian Maintenance is the *educated service* your new GM vehicle deserves! It combines *factory-trained* servicemen, *factory-approved* parts and the *most-modern* equipment to keep your vehicle like-new longer. For the best kind of care for the best kind of cars and trucks ask your GM Dealer about the Owner Protection Plan and Guardian Maintenance.

CHEVROLET · PONTIAC · OLDSMOBILE
BUICK · CADILLAC · GMC TRUCK
VAUXHALL · BEDFORD TRUCK · ENVOY

Guardian Maintenance

THE BEST KIND OF CARE FOR THE BEST KIND OF CARS AND TRUCKS!

The Weather

NOVEMBER 1, 1960

Small craft warning in effect. Variable cloudiness with a few showers. Cooler tonight. Winds light this afternoon, becoming southwesterly 25 in the afternoon.

Monday's precipitation, .16-inch; sunshine, 4 hours, 18 minutes.

Recorded Temperatures

High ..... 55 Low 46

Forecast Temperatures

High ..... 50 Low 42

Sunrise .. 7.02 Sunset .. 4.56

East Coast of Vancouver Island—Small craft warning in effect. Variable cloudiness. A few showers early today. Cooler. Winds southerly 15, occasionally 25, in Georgia Strait, and becoming westerly 20 in the afternoon. Forecast high and low at Nanaimo, 50 and 35. Monday's high and low, 62 and 46; precipitation, .20-inch.

West Coast of Vancouver Island—Mostly cloudy, with occasional showers. A little colder at night. Winds southerly 15, occasionally 25, and shifting to westerly 25 by noon. Forecast high and low at Estevan Point, 50 and 42.

TEMPERATURES

	Min.	Max.	Prcp.
Halifax	44	52	--
Montreal	41	54	--
Ottawa	36	56	--
Toronto	41	55	.19
Port Arthur	44	45	.65
Kenora	36	40	.09
Winnipeg	34	40	.05
Brandon	30	40	--
The Pas	26	32	.06
Regina	29	38	--
Saskatoon	29	38	--
Prince Albert	24	30	--
North Battleford	28	34	--
Swift Current	23	39	--
Medicine Hat	25	48	--
Lethbridge	39	54	--
Calgary	31	55	--
Edmonton	26	51	.03
Kimberley	27	47	--
Crescent Valley	35	41	--
Kaslo	36	46	--
Grand Forks	34	45	.06
Kamloops	38	53	--
Penticton	41	51	.03
Vancouver	46	56	.21
Nanaimo	46	62	.20
Prince Rupert	45	48	.14
Prince George	38	45	.01
Whitehorse	35	42	--
Portland	49	62	.04
San Francisco	49	73	--
Los Angeles	55	63	--
Chicago	43	62	--
New York	48	57	--

TIDES AT VICTORIA
(Pacific Standard Time)

	Time H.M.	Ht. Ft.	Time H.M.	Ht. Ft.	Time H.M.	Ht. Ft.	Time H.M.	Ht. Ft.
1	01.12	6.9	06.49	5.2	12.58	8.5	19.50	3.4
2	02.28	7.0	07.36	5.9	13.26	8.6	20.28	2.7
3	04.38	7.2	08.19	6.3	13.52	8.7	21.06	2.2
4	06.03	7.5	08.60	6.8	14.14	8.7	21.44	1.9
5	07.00	7.7	09.40	7.2	14.30	8.3	22.22	1.9

TIDES AT FULFORD HARBOUR
(Pacific Standard Time)

	Time H.M.	Ht. Ft.	Time H.M.	Ht. Ft.	Time H.M.	Ht. Ft.	Time H.M.	Ht. Ft.
1	03.37	9.9	08.49	6.9	15.03	11.1	21.48	4.2
2	04.38	10.4	09.41	7.5	15.28	11.0	22.20	3.5
3	05.31	10.9	10.30	8.1	15.52	10.9	22.53	3.0
4	06.21	11.2	11.19	8.6	16.17	10.7	23.26	2.8
5	07.08	11.5	12.10	8.9	16.44	10.5	--	--

War Footing

Half Cuba Armed

HAVANA (UPI)—Cuba put its civilian militia on a "war footing" Monday and organized special combat battalions to resist an invasion which Premier Fidel Castro continued to proclaim was "imminent."

The new war preparations coincided with the departure from Guantanamo of the U.S. attack transport Boxer with 1,450 Marines who spent an eventless weekend shore leave on the big naval base.

BACK TO WORK

The Boxer headed out into the Caribbean for a resumption of month-long naval manoeuvres.

The government newspaper Revolucion said the civilian militia now has been fully mobilized and observers estimated at least one out of every two persons in Cuba is armed.

QUIET NOW

One diplomat likened Cuba to a gas-filled room—"nice and quiet now, but wait until somebody lights a match."

Satchmo Rides High

Jazzman Louis Armstrong rides portable "throne" as native tribal dancers carry him into Leopoldville stadium for his first concert in Congo. Satchmo and ensemble played to huge crowd.—(AP Photofax.)

Killer Granted Wish

* * * * * *

Most-Wanted Man Returned to U.S.

VANCOUVER (CP) — Canadian authorities gladly granted the request of a killer Monday and shipped him back to the U.S. to face a charge of murder.

Joseph Corbett, Jr., most-wanted criminal in Canada and the U.S. until he was captured here Saturday, left for the border by car. There he was turned over to U.S. authorities.

PERSONAL FRIEND

The escaped prisoner will be charged with a kidnap-slaying in Colorado. And near him when he appears in court will be a sheriff, a personal friend of the murdered man, who searched for Corbett for eight months.

"I want them to take me right away," Corbett said Monday in the first of two quick court appearances that cleared the way for his return to the U.S.

CHARGE DROPPED

Magistrate Oscar Orr dropped a charge of being in possession of an unregistered firearm that had been laid after Corbett's arrest in a west-end hotel.

Later he appeared in immigration court where Judge Stanley Remnant asked the tall, bespectacled 35-year-old if he voluntarily waived his rights of extradition and would consent to return in custody.

"Yes, sir, I do," replied Corbett softly.

He is charged with the Feb. 9 kidnap-slaying of Adolph Coors, III, in Denver, Colo. In that connection Sheriff Art Wermuth of Colorado's Jefferson County, a personal friend of Coors, will escort Corbett to Denver from Seattle today.

Slides, Dancing Set

Glen Oliphant will talk about his recent trip to Europe and show color slides to members at the Silver Threads Centre, 643 Broughton, at 2 p.m. Wednesday. Old-time dancing will follow.

How Your Mind Can Keep You Well

Are *you* among the 50% of all patients with a disease *you yourself can cure?* Most doctors agree that much physical illness is caused by the patient's mental attitude. Read this valuable guide-to-living in November Reader's Digest . . . it could save you years of suffering, thousands of wasted dollars! Get your copy of Reader's Digest today — 38 articles of lasting interest and a long book condensation.

Cyclone, Giant Wave Hits Pakistan Coast

DACCA, Pakistan (UPI) — A cyclone with 100-mile-an-hour winds and a giant tidal wave moving at 15 miles an hour hit the entire Chittagong coast of East Pakistan last night. It hit in the same Bay of Bengal coastal area where another cyclone and tidal wave killed more than 6,000 persons Oct. 10.

There were no immediate reports of casualties.

UNWIND

when you travel on the Vista-Dome

NORTH COAST LIMITED

There's time to think—time to relax and enjoy yourself on the only train in the Northwest with Stewardess-Nurse service. Take a seat in the Vista-Dome and see *all* the scenery. Have a holiday on the way!

CHICAGO $59.10 (FROM SEATTLE)

Deluxe Coach. Round trip only $94.95

Call NP Ticket Office, George Paulin Ltd. 1006 Government St.

Victoria, Telephone EV 2-9168

Ask about Slumbercoach Service between

NORTH PACIFIC COAST • TWIN CITIES • CHICAGO

NORTHERN PACIFIC RAILWAY

Courtroom Parade

Jail, Long Driving Ban Sentence for Motorist

Jail terms totalling seven months and a three-year ban on driving a car anywhere in Canada were handed down in city police court yesterday to John Martenson, 1326 Yates.

He was sentenced to six months on conviction on his fourth charge of impaired driving and an extra month for driving while under suspension.

* * *

George Rosman, 2519 Rose, was bound over under bond of $250 to keep the peace for six months following conviction for assaulting Mark Forrester, 1240 Craigflower.

* * *

Also in city court, Ronald K. Coulson, HMCS New Glasgow, was fined $250 and had his licence suspended after pleading guilty to impaired driving Saturday. His car collided with three sisters at Yates and Douglas.

* * *

Police said Betty, 12; Mary Jane, 10, and Deborah Glasspoole, six, of 482 Strange, were checked for a cut knee, bruised shoulder and scraped neck. Coulson, stopped a block away, said he was unaware there had been any accident.

He was fined an additional $25 for violating a restriction of his driver's licence which limited him to driving motorcycles.

* * *

In Sidney police court, Douglas Charles Heveridge, 945 Marchants, was sentenced to 14 days in jail on his second conviction of impaired driving.

Magistrate D. G. Ashby suspended his licence for six months.

* * *

Two men pleaded guilty in Esquimalt police court to theft of a floor polisher from the men's canteen at Work Point Barracks.

John Alexander Winsell, Sooke, and George Leslie Wildman, Work Point, were remanded to Nov. 5 for probation reports and sentence. A third man, charged jointly, has not been apprehended.

Court learned the polisher, valued at $103.99, was found at Winsell's home. He had been released from the army several months ago.

Shumiatcher Case Delayed

REGINA (CP) — Magistrate E. D. Elliott Monday adjourned to Nov. 7 discussion on the date for preliminary hearing of 11 charges against Regina lawyer Dr. M. C. Shumiatcher arising out of a securities probe.

Most of the charges relate to alleged counselling of certain persons to make false statements to the Saskatchewan Securities Commission in 1958.

Polio Total Rises Again

OTTAWA (CP) — The number of paralytic polio cases reported to the federal health department in the week ended Oct. 22 rose to 31 — one from B.C.—from 19 the previous week. Deaths this year total 58, down from 160 for the same period in 1959.

YOU GET A LOT MORE

FOR A LITTLE EXTRA WITH AN Exide

it's the Quality Battery

6 AND 12 VOLT WET OR DRY CHARGED

SOLD EVERYWHERE

605

FOR THE BEST YEARS OF YOUR LIFE

Plan ahead
buy carefully
save systematically
invest wisely
Buy the new

CANADA SAVINGS BONDS

Cashable anytime
at full face value
Now available
at work or at banks,
investment dealers,
trust or loan companies

AVERAGE YIELD IF HELD TO MATURITY 4.71%—AVAILABLE IN $50, $100, $500, $1,000, AND $5,000 DENOMINATIONS—

LIMIT FOR HOLDINGS IN ANY ONE NAME $10,000

Treat Yourself to

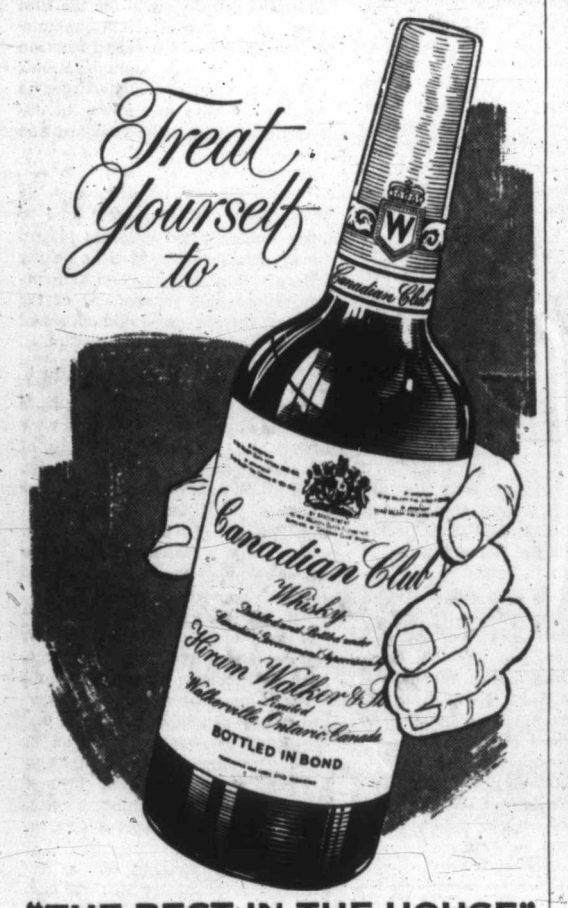

"THE BEST IN THE HOUSE" IN 87 LANDS

Canadian Club

This advertisement is not published or displayed by the Liquor Control Board or by the Government of British Columbia.

The Daily Colonist.

1858 *"An Independent Newspaper, The Organ of No Clique or Party"* 1960

Published every morning except Monday by the Colonist Publishers Ltd. at 2631 Douglas Street, Victoria, B.C.

RICHARD J. BOWER, Editor-in-Chief

The New Nazi Threat

IT IS frightening to learn that Canada has not been left untouched by the international resurgence of Nazism. Recent investigations show that Canadian membership in this vile organization, which is pledged to uphold the diabolical ideals and philosophies of Adolf Hitler, numbers several thousands and is steadily growing.

Too often such a society is conveniently dismissed as a fellowship of crackpots and left untouched to fester and grow among decent people until it is too late.

International Nazism today is taking advantage of the fact that the world is split into two camps and has even gained some misguided support by setting itself up as the supreme antithesis of Communism. Added strength has been given it when the Western world unwillingly had to ally itself with fascist countries to deepen its defences against the Soviet bloc.

However, in fighting one evil, Canada must never close its eyes to the other.

The words of Winston Churchill in describing the arch-Nazi should be remembered: ". . . a bloodthirsty guttersnipe, a monster of wickedness, insatiable in his lust for blood and plunder."

Such beasts of prey who follow these Nazi doctrines should be exposed and brought to justice.

John D. Wasn't Bluffing

IT now looks very much as if Prime Minister Diefenbaker's proposal that there should be no renewal on any terms at all of the Dominion-provincial tax agreements when they expire in 1962 was no bluff, as some of the premiers seem to have thought at first. It has instead the marks of an ultimatum.

This has angered the provincial delegates, and they have been very free with talk of the conference having been a complete failure. But no such discussion can be written off as a failure if it serves to sharpen public focus on a problem affecting everyone.

The provincial premiers may not choose to acknowledge this—not for public consumption at any rate—but the simple fact of the matter is that ever since the war they have been hiding behind Ottawa's back. Under conditions of the periodically renewed agreements Ottawa has been the big bad tax collector, taking more and more money out of the public wallet. The provinces have been the underprivileged family, forced to struggle along on the crumbs.

The fact is that the provincial shares have been mounting steeply, having been almost doubled in the last three years, to a 1960 total of about $1,300,000,000. If the submissions of the more demanding provinces were acceded to the provincial take would have to be almost doubled again, in one jump. The federal government would then have to collect close to three and a half billion dollars a year for the provinces, considerably more than half the entire federal budget, for defence and everything else.

Obviously that additional money could not be raised without a steep increase in taxes. Since the public generally in making out income tax returns sees the remittances which have to be made purely as money for Ottawa, the blame for any additional burden would be heaped on the Dominion.

Now Mr. Diefenbaker has to consider the politics of a thing like this just as closely as do the provincial premiers—and he has a general election coming up before very long. Why should he set out to antagonize the electors so that the premiers could make good fellows of themselves at home?

In effect the prime minister has told them that they can have all the money they like, but that whatever public wrath may thus be provoked will fall on their own heads, not his.

Is there anything fair or unreasonable in that? Certainly from the premiers' point of view the conference may have been a failure; but heavy-spending sons never like being told to go out and make their own living.

Wear a Poppy

WITH the falling leaves of November comes remembrance of those who fell in battle, the evocation of thankful tribute that will culminate on November 11. It was John McCrae who created the symbol of this annual pilgrimage of recollection —the poppy.

Blood-red it was as it grew in profusion on the graves of the dead, nature's handiwork that blessed the earth and inspired the immortal lines of "Flanders Fields." To wear the poppy at this period of the year is to venerate the sacrifce it symbolizes.

Through the aegis of the Canadian legion the Vetcraft poppies are now in distribution. For 39 years now the custom of wearing a poppy for remembrance has been general and its incidence grows annually. Time seems only to strengthen the loyalties it represents.

The poppy campaign is threefold. First of course is the act of remembrance itself, reflected in the poppies worn individually, placed on war memorials, or displayed elsewhere in graceful tribute. Secondly, the monies raised by poppy sales—in their entirety—help ex-service families in need. Thirdly, their manufacture provides sheltered employment in the Vetcraft shops for appropriate war veterans.

The poppy then, as we approach the day of great remembrance, has a triple appeal. By wearing one, each of us proclaims his continuing memory of the men and women in whose name it is now fashioned.

Prize in Abeyance

THE Nobel peace prize committee has decided that this year there will be no award made. Perhaps this is just as well. Except that there is no armed conflict in being—albeit this is a blessing one hopes will continue—the world is as close to war as it can be without shooting.

In a sense the postwar Nobel peace prizes have been ambiguous, for real peace has never been achieved since the last war's cease fire. The past decade has been as precarious a period as any in history, one filled with anxiety and the rumblings and threats of new outbreaks of aggression. There have been few calm minds permitted.

It is for personal effort towards peace, of course, that the annual Nobel prizes are awarded, and those recipients of the postwar era commanded wide respect and thanks for their advocacy and work towards the betterment of international relations.

No one has been singled out for this year, but if a choice had been considered Mr. Dag Hammarskjold would have been hard to overlook. It was by his shrewd and impartial intervention and dedication to the UN's task of keeping the peace that the Congo situation has to date been isolated and kept within bounds.

Perhaps due recognition of his great work will come in the years ahead.

Interpreting the News

Tilted at Straw Men

By ED SIMON, Canadian Press Staff Writer

IN view of Nikita Khrushchev's fondness for making bloodcurdling threats against the West, it is intriguing to analyze the claim made on his behalf that he has never backed down on one yet.

A Khrushchev press conference with a covey of visiting Cubans throws some light on his technique.

Having promised armed assistance to Fidel Castro's government in the event of armed aggression, Khrushchev told them he would like the pledge "really to be symbolic."

It appears that the same preference applies in other instances.

The most striking example was the Suez affair. When British, French and Israeli troops moved into Egypt in 1956, the Russians threatened full-scale action unless they broke off their campaign.

But the record shows that the Soviet Union never got around to the ultimate threat until after the conclusion of a ceasefire agreement.

Khrushchev's footwork was equally painstaking during the U-2 controversy. It was only after the United States had made it plain that no more reconnaissance aircraft would be sent over Russian territory that he promised destruction to any Western base that dared to dispatch one.

Similarly, it may be presumed that the Russians are perfectly aware that the United States has no plans to invade Cuba and that they reserve the right to interpret the phrase "armed aggression" as inapplicable to an uprising originating in Cuba itself.

In short, Khrushchev's horrendous threats are invariably directed at straw men. His bluff has never been called, simply because he has always taken pains to leave plenty of room for the west to avoid calling it without losing face.

The British Scene . . . . . By Giles

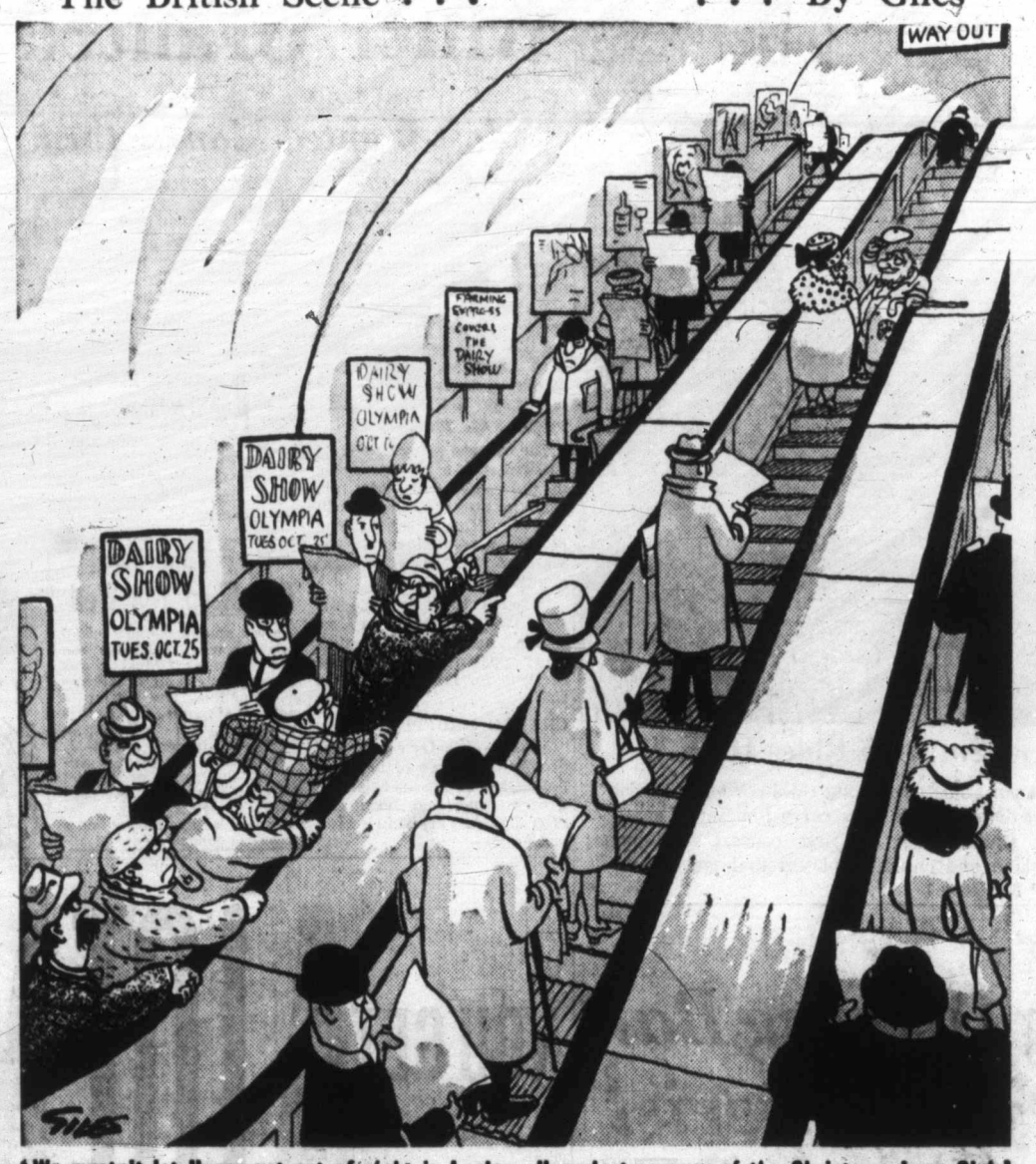

'We mustn't let Harry get out of sight in Lon'on—Harry's treasurer of the Christmas Loan Club'

Thinking Aloud

". . . of shoes—and ships—and sealing wax—of cabbages and kings."

By TOM TAYLOR

A RECENT public print of Mr. Harry Truman showed him pointing an aggressive finger to emphasize he was in a testy, belligerent mood. He was one of the wisest of White House occupants but he seems to like being known as a "give-'em-hell" character.

It is the public aspect that induces notable figures, and those who would like to be notable, to stay in character even if it means being a "ham," as they say of second-rate thespians. A real actor is not above "hamming it up" but it is not too difficult to separate the sham from the real.

Mr. Truman, then, in the twilight of his years, still plays his part to the full. He is imprisoned in the legend of his testiness.

* * *

Another wire-photo last week reflected the pin-pointing of a public image. In this case however the Beau Brummel ruffles of John Barrymore Jr. represented merely borrowed parental plumes. Junior will have to become somebody on his own before he can pass muster with acceptable eccentricities.

Eccentricity seems essential to the public image a person must mould if he wants to be a character. Some men become characters in spite of themselves. T. E. Lawrence is an example, although he was not true-blue in this respect, and certain movie personalities have found this out. They are "typed" for continuing roles that follow them into private life, and they can't escape them.

A movie star has to be an Alec Guinness with the versatility to avoid being frozen in one guise. And there aren't too many of his kind.

Being a character of course means that one is compelled on occasion to "ham" it so as to sustain the illusion, as witness the mannered gyrations of pianists who think these necessary to the perpetuation of their fame. One doubts this adds to pianoforte aptitude but it creates a part, a characterization.

It can be overdone, possibly. The great Garbo mothered the fancy that she must always be alone and her legend has become part of common speech. In fact she probably is seldom alone but when she appears in public the character must be preserved by dark eye-glasses or nondescript dress. She is also trapped by her idiosyncracy—but of course she may like it.

* * *

This point, naturally, is worth a thought. I daresay there are moments when even a celebrity might wish to be really alone, to be him or herself, to have no "character" but instead to be the simple soul originally fashioned by nature. But perhaps only momentarily. Fame is insidious and apt to be glorified in, despite the fact that the public image is not the whole story.

It is not easy to change, either, once the "character" is established. Mr. Bennett for instance is characterized as a bouncy figure who might rival even Mr. Truman. If overnight he became reserved and John Hartish we'd think the premiership had changed hands.

Perhaps he too is imprisoned in a legend.

Gerald Waring

Reports from Ottawa

HUNDREDS of thousands of words put before the royal commissioner on the auto industry last week boil down to alternative actions the government might take to help Windsor, Oshawa and Oakville compete with European imports.

Both have such serious drawbacks from the government's point of view as to make it difficult for Ottawa to accept and act upon them. Yet a third course, the Keenleyside Plan, was so slighted in the submissions of the Big Three as to be damned with faint praise. This provoked the commissioner, Prof. Vincent Bladen, to make the request — virtually a demand— that the presidents of Ford and General Motors think about it and then give him their considered opinions.

GM and Chrysler put the main emphasis on the industry's need for increased tariff protection against European cars. The drawbacks: this would penalize the Canadian consumer, would require Canada to make compensatory tariff concessions under GATT, and might adversely affect Canadian exports. For instance, a major difficulty blocking British participation in the European "Inner Six" trading bloc is the empire preferential tariff system under which Canadian foodstuffs have a marked advantage in the British market. Under the EPT, British cars enter Canada duty-free. Could British cars and Canadian wheat long continue, one taxed and the other free?

* * *

Ford's prime pitch was for cutting the cost of Canadian cars by reductions in taxes and the abolition of the tariff on imported U.S. parts. Drawbacks: loss of revenue to the treasury, and loss of protection for the Canadian parts industry.

GM ignored the proposal of Dr. Hugh Keenleyside, involving the elimination of Canadian and U.S. tariffs against one another's cars, the integration of U.S. and Canadian auto production facilities, and the division of the North American market between them. Ford spoke of "theoretical benefits" and "many practical difficulties." It recommended "serious consideration," but could not recommend the proposal because its effects "would reach far beyond this company and the auto industry." But so would the effects of the tax cuts Ford recommended.

The coolness of Ford's Rhys Sale and GM's E. H. Walker towards the Keenleyside plan is not easily explainable except as a reflection of a coolness by Ford and GM brass in Detroit. If so, Sale and Walker should explain this to Prof. Bladen—and the reasons.

* * *

U.S. Chrysler is interested in the plan, providing the governments of Canada and the U.S. agree to abolish all car tariffs—an indispensable element of the proposal. Chrysler of Canada's Ron W. Todgham hedged full approval with a few if's and but's —the most important being his assumption that Canadian production would still be more costly than U.S. production.

But the 15 per cent higher cost of producing a car in Canada despite lower Canadian labor costs should be overcome by a vastly greater production for a combined Canada-U.S. market.

Chrysler produced 50,000 units of its 1960 models at Windsor. It has productive capacity for 250,000 units. If the Keenleyside plan had been in effect this year and Chrysler had made one model—say, the compact Valiant—instead of five, its 1960 production would have been 187,000 units. That is a nearly four-fold increase that would have provided work for a great many more persons than the slightly under 6,000 now employed at the Chrysler plant.

The Packsack

Rockets Are Old Hat

By GREGORY CLARK

SEVERAL public men have lately referred to this as the rocket age. The monthly magazine "Soldier," published by the British War Office, has an interesting story this month about the use of rockets as far back as the year 1232 AD when the Chinese employed them against the Tartars.

The Paduans and Venetians used them for warfare in the 14th century; and in 1799, at the siege of Seringapatam in India, Tippoo Sultan used rockets with great effect against the British. On that occasion, Sir William Congreve, a British artillery commander, took the idea back home and developed rockets to such excellence that 10 years later, when Napoleon, recovering from the disaster of Moscow, fought the battle of Leipzig, the British had No. 2 Rocket Troop of the Royal Horse Artillery in action.

Two hundred men served rocket firing tubes that shot 12, 18 and 32-pounder rockets with such devastating effect on one of the crack French brigades that it surrendered 2,500 men to No. 2 Troop. And "O" Battery, (the Rocket Troop) 2nd Regiment, Royal Horse Artillery, to this day commemorates the action.

The rockets' red glare referred to in "The Star Spangled Banner" were Col. Congreve's rockets used at Baltimore in the War of 1812.

(Copyright: Canada Wide)

Modern Art

THE day will arrive, we are sure, when people will be able to look at a spontaneous expression on canvas, in stone, in wood, in music and in writing without trying to find how they have been cheated by the artist.

It cannot be denied that there are spurious works in circulation—even Picasso is not beyond playing a joke—but in the end does it matter much? The next time we hear someone say: "Really! My child of five could do better," we shall accompany that person home and demand satisfaction from the child. To do so would make as much sense as the objection; if the child is so good, why are its paintings not on display?

—PETERBOROUGH EXAMINER.

Point of No Return

Perils of the Presidency

By MARQUIS CHILDS

ALTHOUGH at times it has seemed as though it would never end, the campaign is now drawing to a close and the man who is elected on Nov. 8 will confront, as the campaign orators have so often said, the most perilous and difficult and challenging task that perhaps any American president has ever faced.

Put in the simplest terms, that task is to try to negotiate a slowdown in the nuclear arms race and some easing of the tensions of the cold war that constantly threaten a hot war and the catastrophe of almost total annihilation.

The tendency in the campaign has been to push this threat out of sight as the candidates have pointed with pride to America's strength or have called for greater efforts to bring security. But the other day a report appeared showing how grim are the choices ahead unless some easement under suitable safeguards can be agreed to across the great divide of fear, hatred and suspicion.

* * *

Harrison Brown, distinguished geochemist on the faculty of the California Institute of Technology, in collaboration with James Real, in "Community of Fear," suggests that the arms race may have already reached a point of no return. Given three or four more years with progressive "breakthroughs" on new weapons systems and an ever-greater involvement in the American economy of defence expenditures, there will be no turning back. Already, the authors say, the pressures are so great, with the military lobby the strongest lobby in Washington, that it may be too late to try to reach any agreement on disarmament.

They suggest, too, that while the consequences of a nuclear war can hardly be exaggerated in terms of millions of casualties and the utter destruction of most cities, there is a growing belief [illegible] the inevitability of such a war. This [illegible] supported by military men and the[illegible]s who argue that the United States could absorb from 20,000,000 to 40,000,000 casualties and eventually recover.

If this psychology takes hold, the next phase of the arms race will be construction of large-scale shelters. The pressures for spending billions on such shelters would become irresistible, the authors say.

* * *

"The new developments will cause people to burrow more deeply into the ground," they write. "Factories will be built in caves, as will apartment houses and stores. Eventually most human life will be underground, confronted by arsenals capable of destroying all life over the land areas of the earth. Deep under the ground people will be relatively safe — at least until such time that we learn how to make explosives capable of pulverizing the earth."

Judged by Premier Khrushchev's behavior in New York and by the recent statements of Soviet delegates in the United Nations, it may be impossible to carry out any realistic negotiation providing the safeguards essential to acceptance of an eventual treaty. But Brown, one of the noted American scientists participating in a series of meetings in recent years with Soviet scientists, has not closed the door on hope.

Still another such meeting is to be held beginning Nov. 29. The American scientists will for the first time go to Moscow. In a preliminary discussion on arrangements in London in the early summer Brown found top Soviet scientists eager to discuss the ways and means of disarmament on both the technical and political levels.

* * *

The hope, as scientists such as Brown see it, is that after Jan. 20 there can be rapid progress toward an agreement ending nuclear testing with a system of inspection and control. This would remove one of the greatest threats—the rapid spread of nuclear weapons to other powers.

Next would come a similar agreement providing a world-wide monitoring network for missiles to insure against either an incident or the secret and deliberate launching of a nuclear missile attack. Eventually, as a third and fourth stage, there would be the gradual elimination of the massive retaliatory system coupled with a far-reaching program for developing the under-developed areas of the earth.

* * *

Strong opposition to any nuclear test agreement continues. The argument, particularly from the Atomic Energy Commission, is that no control system can be foolproof and that the Russians would be bound to cheat. The opponents insist that only by new weapons, proved through testing, can the Western powers keep ahead of the vast reserves of Communist manpower.

With time running out a new president must master all these complex elements and try for a bold, courageous, new initiative. One thought should console him in this superhuman task: if he succeeds he will go down as one of the great men in history.

From the Scriptures

I give unto them eternal life; and they shall never perish. — St. John, 10:28.

Letters to the Editor

Policy of Fear

It is encouraging to read G. E. Mortimore's column in the Oct. 26 Colonist in respect to two deportations from the U.S. This is only one example, of course, of the terror which seems to be overcoming our neighbors, whom we all admire in so many other ways.

Everything we read from the U.S. and other sources seems to show they are in deadly fear of invasion from Russia, China or Cuba. I recently read an article from an English paper showing (with pictures) their air raid drills—on the streets and in the schools, continually keeping fear in the minds of the people.

No one with any sense can discount the threat of war and having lived through one myself and knowing its horrors, I do not wish for another experience. But to over-emphasize every smallest incident, and in the course of so doing to often hand out injustice, is never going to help the situation.

In my own opinion we should have paid less attention in the press years ago to Russia and Communism, and devoted our time to improving our own way of life. Had we done so I feel events would not have got out of hand to the extent that they have now, when it is almost too late.

England, a small island, knows that if war comes they have little chance of survival from nuclear weapons, but they are not panicking after surviving two major wars. I would like to see the people of the U.S. "keep their heads"—be prepared but, as the song said, "trust the Lord and pass the ammunition." If we do not keep calm it only gives Russia a loophole.

DOROTHY SPURR.

1261 Oscar Street.

Sheltered Profession

There is no denying the fact that teaching is a sheltered profession . . . I am the more conscious of that state of affairs when I remember that the teaching members of my family have almost 300 years of service to their credit without a single day's unemployment and without a single day's pay endangered by reason of sickness. I take it that this freedom from worry, this security of tenure, has a value which cannot be expressed in monetary terms.

When the depression of the thirties struck, the teachers of Victoria readily agreed to a reduction in salaries, a reduction which stayed in effect for some time before the old maxima were restored. There was among us a readiness to admit that the salaries paid to teachers must be affected by the economic malaise then so widespread.

In passing, I might add that Victoria at that time possessed teaching staffs whose academic standing and whose ability to teach have never been surpassed . . .

Now, though we are not in any depression as yet, that individual who cannot see the economic dangers which threaten this province, this country, this continent, indeed the whole world must possess small powers of perception . . . The majority of thinking people will say that this is no time for extravagant increases in salaries.

To persist in outrageous demands is to stand convicted of being insensible of the well-being of others.

It was good to see that there were teachers who were not in agreement with the present demands. They preserve one's faith, badly shattered by the majority.

A. CUMBERBIRCH.

1677 Hollywood Crescent.

Racial Appellations

With respect to the remarks in a letter in the Colonist of Oct. 22 by an admitted newcomer here, a Mrs. W. T. Lawson, one can only wonder if this writer is also "distressed" by the names some other races are called, or were called in the past; or is it just the Chinese?

Regarding Magistrate Sutton, a magistrate surely speaks as he finds matters to be. There can be no doubt of that.

P. A. C. MERTTON.

60 Hampton Road.

Barking Dogs

Where there is trouble with a barking dog, I would like to pass on a solution I found very effective.

All one has to do is call the dog's owner on the phone (repeat if necessary) and I am sure if the calls get them out of bed, they will take care of the dog.

H. BROWN.

849 Phoenix Street.

New Bible

With all due respect to Mr. D. S. Morrison (Colonist, Tuesday), I do not think we need a "new Bible" compiled by "Protestant, Roman Catholic and Jewish scholars" for "Christian freedom," whatever he means by that.

Did not Jesus say, "the Truth will make you free"? All we need is to practise the teachings of the Bible we already have.

E. W. ABRAHAM.

1125 Faithful Street.

Maniac on the Loose

Our police force in particular, and our newspapers in part, are doing a fine job of boshing-up the job of capturing our kissing molester.

Admittedly better equipped and better trained police than those of Victoria and Saanich have failed to catch equally elusive mental patients. Obviously we have an insane person on the loose. Are the police going to endanger lives of local women by keeping them in ignorance of this man's appearance, tactics and whereabouts, just because of some public "nerves"?

I thank the press for running the news as they receive it, but in this case it seems other steps might be necessary. Why not a front-page plea to anyone who might suspect husband, brother, son, father, neighbor or friend, who owns a light jacket, has longish black hair and has been acting a little queer, (he might be stiff now due to a fall down Mrs. Naysmith's steps) to call police?

If the molester was your relative or friend would you want him to remain untreated until he had done great harm? A tip to police would at least give them a clue as to whom they could keep an eye on.

Suggestions of keeping a stick pin or short club by doors, to look out windows before opening doors, and other suggestions might help.

(MRS.) M. V. MALONE.

1030 Nicholson Street.

"ROVER WEEK"
The ROVER MOTOR COMPANY Of NORTH AMERICA
announces
Commencing Monday, Nov. 7th, a
"ROVER SERVICE WEEK"
to be held at
JAMESON MOTORS LTD.
740 Broughton St.
Rover Factory Service Engineers will be on hand to give Rover owners a typewritten, factual report of their car with no obligation or cost to them.
For further details and appointment call
"ROVER RECEPTIONIST"
JAMESON MOTORS LTD.
740 Broughton Street EV 4-1161

DONALD NIXON
. . . Hughes helped

★ ★ ★

$205,000 Loan Admitted

Never Asked Dick For Anything Says Donald Nixon

LOS ANGELES (AP)—Richard Nixon's brother Donald has acknowledged he got a $205,000 loan from industrialist Howard Hughes' tool company—a circumstance denied last week by the Republican presidential nominee's campaign manager, Robert Finch.

But, in his first comment on a Drew Pearson column linking the vice-president's name with a possible conflict-of-interest deal, Donald Nixon said:

NEVER ASKED

"I have never asked my brother to do anything for me or anyone else in the government; and if I did ask I know he would refuse."

Donald detailed his financial difficulties, including an unsuccessful effort to save his restaurant with the $205,000. He accused Pearson of trying to smear his brother.

IMPROVEMENT

Pearson's article said "the family of Richard M. Nixon" received a $205,000 loan Dec. 10, 1956, from the Hughes Tool Co. and thereafter Hughes' problems with various government agencies improved.

Donald said he got the loan through lawyer Frank Waters. He said his mother, Mrs. Hannah Nixon, executed a promissory note in favor of Waters for $205,000, secured by a mortgage on a lot she owned.

VALUE FIXED

"I have had this property . . . appraised by competent appraisers who fixed the value of the property today without improvements at $228,000," he said.

Pearson replied that Donald's statement overlooks:

● Frank Waters . . . was the lobbyist for Howard Hughes and on intimate terms with the vice-president.

● Extreme secrecy was used to conceal the loan.

● This was not a loan but a gift. Pearson said an affidavit signed Jan. 30, 1959, by Waters and a law partner meant both Don Nixon and his mother were not responsible for repayment of the loan.

● The property was worth $60,000 at most.

● Richard Nixon, according to the records of the Los Angeles Corporation commission, was an applicant for stock purchase in his brother's company.

NO MONEY DOWN
PAYMENTS TO 36 MONTHS
1st PAYMENT DECEMBER
TELMAC
SMALL CARS

CANCER
Polio and Other Dread Diseases
Insurance
FOR THE ENTIRE FAMILY
$1.00
Per Month
Covers Medical Expense
$2,500.00
HARBORD
INSURANCE LTD.
"Insurance Is Our Business —Not a Sideline"
609 Yates EV 2-4207

Columbia Gain to U.S.

Millions Saved

WASHINGTON (CP) — The United States will save about $300,000,000 in power costs by joining with Canada in the Columbia River development, says Elmer Bennett, U.S. undersecretary of the interior.

Canada-U.S. agreement on fundamental points to be drafted into a treaty was reached Oct. 19. Construction may begin next year on the $458,000,000, three-dam storage system in the Columbia River basin of British Columbia.

"The saving of $300,000,000 which will come about by reason of the Canadian storage agreement is almost equal to the construction cost of Libby Dam in Montana . . . which is also cleared for construction under the agreement."

ARCTIC FOXES

Arctic foxes have a short-haired, brownish coat in summer, turning to the longer white fur in winter.

A. E. Ames & Co.
Business Established 1889
Members
Toronto Stock Exchange
Montreal Stock Exchange
Canadian Stock Exchange
Royal Trust Building • 612 View Street, Victoria
Evergreen 3-4171

Great new way to go places!
GO TCA
VANGUARD
Built by Vickers...powered by Rolls-Royce

Early in 1961, the most modern airliner of its type will go into service in Canada: TCA's turbo-prop Vanguard! As TCA's fleet of 23 of these aircraft is delivered, Vanguard Service will be extended to all main centres across Canada, to the United States, and south to Tampa (Florida), Bermuda, Nassau and the Caribbean. All Vanguards will provide two classes of service for every travel purpose and for every purse. The Vanguard is built by the makers of the famous Viscount — Vickers-Armstrongs, a member company of the British Aircraft Corporation. Like the Viscount — and TCA's DC-8 Jets, too — the Vanguard is powered by Rolls-Royce, offering TCA's passengers in 1961 a truly great *new* way to go places!

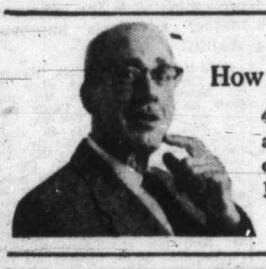

How fast is the Vanguard?
425 mph. Gets you there almost as fast as a pure jet except on long-distance flights: only 70 minutes Toronto to Montreal, 1 hr. 45 mins. Vancouver-Edmonton!

Is the Vanguard a jet?
The Vanguard's Rolls-Royce "Tyne" engines drive propellers, therefore it's called "turbo-prop" (sometimes known as "jet-prop"). The TCA DC-8 is a "pure" jet.

I'm surprised it's so BIG!
Plenty of headroom in the Vanguard. Wide aisles, roomy seats that lift up like those in a theatre, each with its own table. Carries 96 passengers *comfortably!*

VANGUARD SERVICE BEGINS IN EARLY 1961
TRANS-CANADA AIR LINES TCA AIR CANADA

Now, for the first time a truly correct shoe for growing children
GUIDE-STEP
Endorsed by university medical authorities, nearly two million Guide-Steps are sold each year in the United States and Europe. Now, for the first time, they are available in Canada.
Product of 32 years of scientific research, Hewetson Guide-Steps are the correct shoes for normal, healthy children.
Built into every pair of Guide-Step shoes are the precise curves needed to maintain correct foot balance and weight distribution—standing, walking or running. This is especially important in the years when the young foot is developing, forming and growing.

Guide-Step Dress Oxfords with leather SuperSoles for extra wear. Styled to ensure snug ankle fit. Sizes 8½ to 3 ..... $7.95
Boys' sizes, 3 to 8 $9.95
OLD COUNTRY SHOE STORE
635 Johnson Street

WILLIS TRAVEL SERVICE
766 Fort St. EV 6-4201

FEATHERSTONE
EV 2-4711
CITY CENTRE
TICKET OFFICE
TRAVEL Service

PAULIN'S FOR TICKETS AND RESERVATIONS
1006 Gov't St. EV 2-9168

BLANEY'S SELL TCA TICKETS
920 DOUGLAS EV 2-7254

WHITTOME'S TRAVEL SERVICE
Servicing Cowichan District
Phone 9 Duncan, B.C.

NEWSPAPERS HAVE GUARANTEED READERSHIP

Stock Quotations-Market Reports

Toronto Industrials

Stock	Sales	High	Low	Close	Net Ch'ge
Abitibi	1020	$37¼	36¾	37	— ¼
Acad Atl	505	$11½	11¼	11½	+ ½
Alta Dist	3975	205	195	200	+15
Alta Dist vt	1100	160	155	160	+5
Alta Dis w	200	60	60	60	
Alta Gas	2372	$23	22⅞	22⅞	
Alta Gas p	465	$106¾	106	106	+ ¼
Alta Gas w	1994	705	700	705	—5
Algoma	870	$31¼	31¼	31½	
Aluminl	1337	$29	28¾	29	— ¼
Alum 1 pr	z35	$22¼	22¼	22¼	
Alum 2 pr	100	$45	45	45	— ½
Analog	160	450	450	450	
Ang Pulp pr	75	$52	51½	52	
Anthes B pr	30	$33½	$33½	$33½	—1
Argus	5589	$28¾	28	28½	
Argus 250 pr	145	$48	48	48	+ ¼
Ashdown B	z40	$12	12	12	
Atlas Steel	380	$20½	20¼	20¼	— ¼
Bank Mont	930	$53¼	52¾	53¼	— ½
Bank NS	346	$60	60	60	— ¼
Beatty 5	z25	5	5	5	
Beav Lumb	z8	$20¾	20¾	20¾	
Bell Phone	3695	$46¼	46	46½	
Bowat 5½p	100	$50½	50½	50½	
Bowater	100	$7¼	7¼	7¼	
Bowat r	8526	5	5	5	—5
Brazil	725	415	415	415	—10
Bright p	z15	$20¼	20¼	20¼	
BA Oil	1445	$27	26¾	27	+ ¼
BCE 4½p	z19	41	41	41	
BCE 5 p	197	48	48	48	
BCE 5½p	140	$51¼	51	51¼	+ ¾
BC Forest	3110	$10¾	10¼	10¾	— ¼
BC Pack B	100	$14	14	14	— ¼
BC Pow	2925	$31½	31⅜	31½	+ ¼
BC Phone	535	$45½	45¼	45½	
Brown	731	$11¾	11⅝	11¾	— ⅛
Build Prod	75	$31½	31¼	31½	
Burns	100	$13⅞	13⅞	13⅞	+ ¼
Cal Pow	950	$20½	20¼	20½	
Can Cem	445	34	34	34	+ ⅛
Can Foils A	z75	$20¼	20¼	20¼	
CI Pntry	235	$15¾	15¾	15¾	
CI F	z25	75	75	75	
C Pack B	130	$46¾	46	46¼	+ ¼
Can Perm	50	51	51	51	
C Safe 4 pr	z15	90	90	90	
CSL	230	$42½	40	42	+2
Cdn Saks	200	450	450	450	—50
C Bank Com	1120	$52¼	51¾	51¾	— ¼
Cdn Brew	976	$39¼	38¾	39	+ ¼
C Br Alum	z50	9½	9½	9½	
CHAL A wts	50	240	240	240	+10
CHAL B wts	z35	250	250	250	
Cdn Celan	200	$21	21	21	
C Chem	250	5⅝	5⅝	5⅝	
C Chem wts	300	190	190	190	
C Collieries	1835	6½	6¼	6½	
C Cust W	2000	80	78	80	
C Dredge	325	$12	12	12	+ ¼
C Fairbks B	100	6¾	6¾	6¾	
CF Prod	1715	400	400	400	
CF Prod A	875	$13½	13½	13½	+2
C FProd pr	145	$80	80	80	+4
C Hydro Car	168	7⅝	7⅝	7⅝	— ⅛
CDN Ind Gas	300	410	410	410	
CIL	320	$14⅝	14¼	14⅝	+ ⅝
Cdn Oil	323	$19⅝	19¼	19⅝	— ¼
CPR	2960	$20¼	20⅛	20¼	+ ¼
Cdn Pet p	200	7⅞	7⅞	7⅞	— ⅛
Cdn Tire	z15	$34½	34½	34½	
Cdn Tire A	315	34	34	34	
C Util p	z30	$95	95	95	
CWN Gas	460	$16⅝	16½	16½	— ¼
CWN Gspr	190	$14½	14½	14½	
C Westng	z10	$34½	34½	34½	
Chrysler	100	$40½	40½	40½	—1¼
Cockshutt	1585	$13¾	13¾	13¾	+ ¼
Col Cell	375	400	400	400	+10
Con Gas	2003	$14½	13¾	13¾	— ¼
Con Gas B	40	$105	105	105	
Corby vt	330	$16½	16⅜	16⅜	+ ⅛
Corby B	200	$16	16	16	
Cram RL	1015	$16⅝	16⅝	16⅝	
Crown Trust	200	$25¼	25¼	25¼	—1¼
Crush Int	100	5⅝	5½	5½	— ⅝
Crush p	25	$99⅞	99⅞	99⅞	
Dalex pr	z15	87	87	87	
Dist Seag	1525	$28⅞	28½	28⅞	— ¼
D Bridge	200	$17	17	17	— ¼
D Dairies	150	$12	12	12	— ¼
Dom Elect	105	6	6	6	
Dom El w	75	245	245	245	
D Fndry	275	$40½	40¼	40½	+ ¼
D Magnes	200	7	7	7	
Dom Scot pr	z5	$43	43	43	
Dosco	100	$10⅞	10⅞	10⅞	+ ⅝
Dom Stores	125	$60½	60½	60½	— ⅝
Dom Tar	360	$13	12⅞	13	+ ¼
Dom Tar pr	z15	$19	19	19	
Dom Text	z10	8⅝	8⅝	8⅝	
Dover	200	$11	11	11	—1
Dover pr	z25	9	9	9	
Dow Brc w	75	$45	45	45	
Eddy	50	$53¼	53¼	53¼	—2⅝
Emb Life	50	61	61	61	
Fam Play	240	$19½	19½	19½	+ ½
Fanny F	125	$17	17	17	+ ¼
Fleet Mfg	400	45	45	45	+2
Ford Com	73	$111	111	111	
Fndtn	200	$9	9	9	
Fraser	130	$24¼	24¼	24¼	— ¼
Frosst A	100	$14⅞	14⅞	14⅞	— ⅛
Gatineau	235	$35⅞	35⅞	35⅞	
Gat 5 pc pr	z15	$99½	99½	99½	
Gen Bake	100	$7¼	7¼	7¼	+ ¼
G Dev	4475	$12½	12	12½	+ ¼
GMC	61	$49⅝	49⅝	49⅝	— ⅝
GP Drill	100	60	60	60	
GP Drill A	500	60	59	59	+3
GP Mfg A	100	$25	25	25	
GS Wares	290	$7¼	7¼	7¼	— ¼
Globe A	500	$11	11	11	
Grafton A	175	$12⅞	12⅞	12⅞	— ⅛
GL Paper	210	$38	38	38	— ⅝
GL Power	z35	$23¼	23¼	23¼	
GN Gas	600	5⅝	5¼	5⅝	
GN Gas w	400	60	60	60	—30
GN Gas B w	z5	100	100	100	
Gr Wpg G	125	9⅛	9⅛	9⅛	— ¼
Gr Wpg wt	z35	9⅝	9⅝	9⅝	
Greyhd	1068	12	12	12	+ ⅛
Guar Tr	50	27	27	27	+ ⅛
Hardee	645	$11¼	10⅝	11	
Hees	300	150	150	150	—10
Hendshot p	25	$93¼	93¼	93¼	
H Dauch	35	30	30	30	
H Smith p	50	$40⅞	40⅞	40⅞	— ⅝
Hur Erie	100	55	55	55	
Imp Bank	156	36¼	60¼	60¼	+ ¼
Imp L 1.25p	200	$20¼	20¼	20¼	+ ⅝
Imp I 1.60p	200	$24¼	24¼	24¼	+ ¼
Imp Life	200	80	80	80	+1
Imp Oil	2784	$32⅝	32⅛	32⅝	+ ⅝
Imp Tob	1370	$12⅞	12⅞	12⅞	+ ¼
Imp Tob p	100	5⅝	5⅝	5⅝	— ¼
Ind Accep	370	$39¼	39¼	39¼	
I Ac 4.50p	25	$93½	93½	93½	—1½
I Ac 2.25p	z20	$46⅝	46⅝	46⅝	
I Ac wts	200	$15	14¼	14¼	
Inglis	130	420	420	420	+20
Ind Gas	200	420	415	420	+10
Ind Gas p	z55	$15½	15½	15½	
Ind Gas w	100	115	115	115	
I Bronze p	125	$22	22	22	
Int Util	425	$35½	35	35½	+ ¼
Int Util p	300	41	41	41	+ ½
Inprov	100	5⅝	5⅝	5⅝	— ⅛
Inter PL	781	$59⅞	59⅞	59⅞	
Intp Stl P	200	290	290	290	+10
Inv Syn A	z65	$29	28⅞	29	+ ¼
Jockey C	2230	220	215	220	
Jock C p	505	9⅝	9½	9⅝	+ ¼
Jock w	600	25	25	25	+1
Kely DA	175	5½	5½	5½	+ ⅛
Kelly wts	650	205	205	205	—5
Kelvinator	450	6	5⅞	6	
Labatt	410	30	29½	30	+ ¼
Lafarge w	330	85	70	70	—15
Lakeld	704	200	195	195	—5
Levy pr	z125	$21¼	21¼	21¼	
Lob Co A xd	60	$28⅞	28⅞	28⅞	— ⅛
Lob CAw xd	205	775	750	750	
Lob Co B	600	$30½	30	30½	+ ⅛
Lob Co pxd	150	$46⅞	46½	46⅞	— ¼
LobGlp xd	40	$30¼	30¼	30¼	— ¼
L Hos A	100	495	494	495	+140
MacLeods A	z25	$23	23	23	
MB PR	6211	$14	13½	14	+ ⅛
M Leaf Mill	140	$15¼	15¼	15¼	— ¼
Mass F	2895	8⅝	8⅝	8⅝	+ ¼
Mass F 5½	40	$100	99⅞	99⅞	— ¼
Maxwell	100	325	325	325	
Mid-West	4800	145	140	140	—5
Milt Brick	100	210	210	210	—5
Molson A	100	$21⅝	21⅝	21⅝	+ ¼
Molson B	z50	$22	22	22	
Molson pr	50	$42	42	42	— ¼
Mont Loco	z60	$13⅞	13½	13½	
Moore	1243	$43¾	43	43½	— ⅛
Nat Drug	700	$15	14¾	15	+ ¼
Nat Groc pr	25	$27⅝	27⅝	27⅝	— ⅛
N Hos B	1375	330	320	325	
N St Car	150	$12	12	12	
Nia Wire B	z5	$10	10	10	
Nor Star pr	150	47	47	47	+ ½
NO NGas	120	$12¼	12¼	12¼	+ ¼
Nor Phone	1126	470	450	450	—15
Ocean Cem	z75	$9⅝	9⅝	9⅝	
Ont Steel	z50	$19	19	19	
Oshawa A	200	$8	8	8	
Overland pr	215	$9¼	9	9	— ¼
Page-Hers	425	$23	22⅞	22⅞	— ¼
Pemtona	930	$7¾	7⅝	7⅝	— ⅝
Penmans	190	$29¼	29¼	29¼	
Pow Corp	z35	$45⅝	45⅝	45⅝	+ ⅝
Premium	165	215	215	215	+15
Pres Elect	3000	20	18	18	—2
QN Gas	z5	$6½	6⅛	6⅛	
QN Gas un	z10	$48	48	48	
QN Gas wts	100	150	150	150	—15
Quinte A	z15	$10½	10½	10½	
Reitman	100	$16½	16½	16½	
R Little A	100	$15⅝	15⅛	15⅛	
Roe AV Can	1452	465	455	460	
Royal Bank	580	67⅞	67½	67½	+ ¼
StL Corp	2670	$16⅝	16½	16⅝	+ ⅛
Salada-S	200	8⅝	8½	8½	+ ⅛
Salada-S wts	270	420	400	405	—20
Scarfe A	z50	$10½	10½	10½	
Seven Arts	1000	$8⅛	8⅛	8	
Shawin	1181	$23	24⅛	24⅛	+ ¼
Shawin A pr	z10	$41½	41½	41½	
Silverwd A	361	$11	10⅞	10⅞	— ⅛
Simpsons	1250	$27	26¾	27	+ ⅛
Slater	150	$31	30	31	
Slater pr	50	$44	44	44	
Somville pr	25	$50	50	50	
Southam	105	$21⅞	21⅞	21⅞	— ⅛
Spartan	16755	87	79	80	+8
Spartan wts	1000	15	15	15	—5
Stedman	z3	$32½	32½	32½	
Steel Can	562	$64⅛	63⅞	64⅛	+ ⅛
Steinbg A	100	$19	19	19	
Ster Tr rts	z80	200	200	200	
S Propane	122½	$14⅛	14⅛	14⅛	
Suptest ord	z60	$12½	12½	12½	
Tancord	z10	350	350	350	
Taylor PC pr	10	$8⅛	8⅛	8⅛	— ⅛
Texaco	315	$50½	50½	50½	+ ½
Texaco pr	z20	$81	81	81	
Thorncliff	425	$6⅞	6⅞	6⅞	— ⅛
Tor-Dom Bk	581	52	51½	51⅞	
Tor Elev	150	$11⅛	11⅛	11⅛	+ ⅝
T Gen Tr	70	43	43	43	
Tor Star pr	z10	$58½	58½	58½	
T Fin A	625	$36½	36½	36½	— ⅛
T Fin wts 57	z20	240	240	240	
Tr Can PL	1740	$18	17⅞	18	+ ⅛
Trans-Mt	350	9⅛	9⅛	9⅛	
Un Gas	4275	$15	14½	15	+ ¼
Un Gas A pr	30	$52½	52½	52½	+ ⅛
Un Gas B pr	82	$55½	55½	55½	
U Corp pr	375	$26⅛	25⅞	25⅞	— ⅛
Un Steel	125	5	5	5	— ⅝
Vanadium	100	130	130	130	—30
Walmer	100	170	170	170	+10
Walk GW	3535	$36⅝	35⅞	36	— ¼
Webb Knp	750	300	280	300	
Westeel	150	10	10	10	
West Groc pr	z5	$26	26	26	
W Crlywood B	z75	10	10	10	
Weston A	70	$36⅝	35⅝	35⅝	— ⅝
Weston B	200	$38¼	38¼	38¼	+ ¼
Wstn 6 pc pr	36	$107	107	107	+ ¼
West A wts	z20	$14	14	14	
Wood J A	z25	$23	23	23	
Wood J pr	z10	$81¼	81¼	81¼	
Woodwd A	200	$14⅛	14⅛	14⅛	— ⅛
Zenith	100	240	240	240	
Curb					
Ang Cdn	300	$43½	43½	43½	— ¼
Anglo-Nfld	100	$6⅝	6⅝	6⅝	+ ¼
Asbestos	150	$25½	25½	25½	+ ½
CD Sug	45	$17	17	17	
CG Inv	60	$28⅝	28⅝	28⅝	
C Marconi	300	480	475	480	
C Paper	210	$40¼	39½	40	— ¼
D Oil Cloth	25	$25	25	25	+1
Dupont	335	$20½	20	20½	+ ⅛
Lob Inc new	z75	$12¼	12¼	12¼	
MacLaren A	200	20	20	20	
MacLaren B	100	21	21	21	+ ⅛
Ogilvie	160	$44½	44	44	
Price Br	85	$37½	37¼	37½	— ¼
Zeller's	600	$36	35	36	+2

Toronto Mines

Stock	Sales	High	Low	Close	Net Ch'ge
Abacus	19000	37	37	37	
Acad Uran	5000	6	6	6	
Advocate	400	335	330	335	—5
Agnico	500	34	34	34	
Akaitcho	3500	41½	41½	41½	—2½
Alba Expl	1500	4	4	4	
Ami-Larder	2000	21	20½	21	+3
Amal Rare	2288	7	7	7	
Anacon	19245	53	43½	50	+7
Anglo Hur	220	855	850	855	—15
Arno Rouyn	50	15	15	15	—1
Amal	5000	9	9	9	
Arcad wts	400	3	4	4	
Arjon	1000	7	7	7	—1½
A Arcadia	3050	38	31	35	
Atl C Cop	600	121	121	121	—4
Attin-rul	1000	7½	7½	7½	
Aumaque	2000	6½	6½	6½	—1
Aunor	1700	300	300	300	
Bankeno	3000	28	27	28	+3
Barnat	11000	175	172	174	+3
Bary Expl	800	37½	37½	37½	— ⅛
Barnat	11000	175	172	174	+3
Base Meta	1000	9½	9½	9½	
Bidgood	1100	12	12	12	+ 2
Bethlm	600	50	50	50	— 1
Baska	5300	10	10	10	— ½
Bevcon	20500	15	14½	15	+ ½
Bidcop	45065	13½	12½	13½	+ ½
Black Bay	2300	6½	5½	6½	+1
Bordulac	500	5½	5½	5½	—1
Bouzan	1500	37	37	37	
Bralorne	1545	630	625	625	—10
Bruel Reef	3450	31	30	31	+1
Buffad	4000	7½	7½	7½	+ ½
Bull Ank	200	144	140	140	—5
Bull RL	8000	5½	5½	5½	+ ½
Bunker Hill	100	10	8	8	+ ½
Camp Cnb	1250	590	580	580	—10
Camp RL	3300	17	16½	16½	+ ¼
C Tungsten	2000	150	148	150	+8
Cdn Astoria	1000	7	7	7	
C Malart	2500	39	38	39	+2
Cdn Thor	4000	4½	4½	4½	+ ½
Candore	500	12	12	12	
Can-Erin	5400	56	54	56	+1
Cariboo	1600	100	98	100	+7
Cassiar	310	13	12¾	13	
Cent Pat	3200	93	90	90	+2
Cen Porc	24300	16	15½	16	
Chesklirk	4000	3	3	3	
Chester	5700	34	33	34	—1
Chimo	2700	46	45	46	+1
Coch Will	7000	380	365	375	
Coin Lake	2000	15	15	15	
Coniagas	3100	49	49	49	+1
C Bellekeno	1000	4	4	4	
C Callinan	1000	6	6	6	
Con C Cad	2167	3	3	3	
C Discovery	6350	375	365	375	
CG Arrow	54325	52	48	48	—2
C Halliwell	8800	45	40	40	—2
C Marben	6000	50	47	50	—2
C Marcus	5215	74	72	74	—2
Con M S	2210	18½	17⅞	18½	+ ¼
C Mosher	8450	230	225	230	+5
C Northld	1200	25	24½	25	+ ½
C Persh	2500	10	9½	9½	
C Sannorm	5000	6½	6½	6½	— ½
Convest	100	315	315	315	+5
Copper Crp	9000	9	8	8	
Cop-Man	9000	12	8	8	
Coprand	5766	88	84	88	+2
Coulee	1000	30	29	30	
Cowich	1100	18	18	18	—1
Craigmt	300	530	530	530	—15
Crohnor	2000	8	7	8	—1
Crowpat	9570	11	11	11	
D'Aragon	3600	13	18½	19	+1
Dacring	1000	9½	9½	9½	— ½
Deer Horn	3500	21	21	21	—1
D'Eldona	10900	8½	7	8½	— ½
Delnite	1282	29	29	29	—1
Denison	2100	800	800	805	+5
Dickenson	2725	340	330	335	+5
Dome M	3300	23½	24⅝	25⅝	+ ⅝
Donalda	8000	6½	6	6	—1
Duvan	500	10	10	10	
East Mal	1000	150	155	155	—4
East Sull	3025	156	151	156	+1
Elder	3300	102	101	101	+1
Eldrich	2000	12	12	12	+1
El Sol	2000	5	5	5	
Falcon	1255	33	32⅝	33	
Faraday	1192	95	95	95	
Fatima	2100	32	32	32	
Francoeur	3000	5	5	5	— ⅛
Frobisher	3135	9	8	9	
Geco Mines	200	17½	17	17½	+ ⅛
Giant YK	1955	13½	12⅝	13½	+ ⅝
Glenn Uran	900	5	5	5	+ ⅛
Goldale	8700	19	18	18	+1½
GF Mining	8000	23½	22	22	—1
Grandroy	4500	12½	11½	12½	+1
Granduc	1400	106	105	106	+1
Gulch	500	5	5	5	
Gulf Lead	140000	4½	4	4½	
Gunnar	1215	745	735	740	—5
Gwillim	9600	6	5½	5½	
Hasaga	500	15	15	15	—2
Headway	4050	28½	28	28½	+ ½
Heath	11000	6	5½	6	+ ½
Hollinger	850	20½	20½	20½	— ¼
Howey	400	260	260	260	+10
Hoyle	5575	410	405	405	—5
Hud Bay	385	45	44½	45	+ ¾
Inspiration	925	39	39	39	— ½
Int Moly	6000	5	5	5	
Int Nickel	1335	49¾	49¾	49½	+1½
Irish Cop	5250	71	68	68	—4
Iron Bay	400	175	175	175	—5
J Waite	5000	30	30	30	+1½
Jacobus	1200	88	88	88	—2
Jaye Expl	4500	12½	12½	12½	—1
Jellicoe	5000	6½	6	6½	+ ½
Joliet	2060	22	22	22	
Jonsmith	6500	9½	9	9	
Jowsey	500	27	27	27	
Kenville	11000	6	6	6	
Kerr Add	3715	14½	13½	14	+ ⅝
Kilembe	2000	200	200	200	
Kilem C wts	2900	2	2	2	
Kopan	29500	30	26	27	—1
Labrador	625	17	17	17	— ¼
L Dufault	5800	38	38	38	—1
Lake Ling	1500	10	10	10	+ ½
L Osu	2000	19	19	19	
L Shore	100	460	460	460	
Lamaque	1620	385	375	380	—5
Langis	4500	69	67	69	
Latin Am	7500	35	33	33	+2
Leitch	1960	136	131	135	
Lencourt	1000	7	7	7	
Lexindin	1000	3	3	3	
LL Lac	1900	212	206	208	—2
Lorado	2000	55	55	55	—2
Lorado wts	350	5	5	5	— ½
Lyndhat	1300	9	9	9	— ½
Macassa	600	294	294	294	+7
Macdon	4000	21	20	21	+2
Macfie	5000	4	4	4	—1
McLeod	1500	115	115	115	—2
Madsen	5300	315	305	315	+10
Malartic	3700	83	80	82	+2
Marboy	5180	34	30	30	—3
Marcon	1000	7	7	7	—1
Maritime	13950	68	63	65	+2
Martin	43850	42	39½	40½	—1½
Matatch	500	6	6	6	
Mattagami	150	510	510	510	
Mayburn	1000	7	7	7	
McIntyre	350	27⅞	27⅞	27⅞	+ ⅝
McKen	5000	20	19	19	—2
McWat	16060	35	34	34	—1
Merrill	1900	49	47	48	—1
Meta Uran	2000	8	8	8	— ½
Min Corp	500	11¼	11¼	11¼	+ ¼
Min-Ore	7000	4½	4	4	— ½
Monets	13800	84	80	80	—4
Mt. Wright	6200	56	53	54	—1
Murray M	8700	42	47	41	
Nama Cr	7500	10	9	9	—1
Nealon	6000	4	4	4	
New Cal	11500	35	32	34	+2
S Godivue	1000	4	4	4	—1
N Inarri	2125	8	8	8	—1½
New Hosco	1200	43½	43	43	—2
Newlund	7300	15	14	14	
N Coldstrm	8350	73	78	83	+3
A Joan	4000	21½	20	20	—1½
N Mylama	2700	45	45	45	
New Rouyn	800	5½	5½	5½	—1
New Taku	1000	15	15	15	—1
Nick Rim	1250	35	33	35	+4½
Nickel Mg	13580	47	39½	43	+6½
Nipissing	8400	78	75	77	+4
Noranda	880	39½	39	39⅝	+ ⅝
Norbeau	1600	32	31	32	
Norlartic	8500	21	21	21	+1
Normetal	200	270	270	270	
Norpax	500	7	7	7	+1
Norsyncr	6000	6	5	6	+1
Northgate	1222	49	39	39	+2
N Rank	2500	39	38	39	+1
North Can	1000	113	111	113	—5
Norvalle	1000	8	8	8	+1
Nudul	7000	13	10½	10½	—3½
O'zrien	3500	52	52	52	+1
Obn Rare	3500	12	12	12	+1
O'Leary	6500	13	12½	12½	
Opemiska	4100	525	515	520	
Orchan	3200	147	145	146	—2
Orenada	1000	4½	4½	4½	— ½
Paramour	6496	86	81	85	+1
Pardee	500	17	17	17	
Pato	100	12	12	12	
Paymast	2500	278	278	278	+8
Pen Expl	2000	19½	19	19	— ½
Peerless	2000	15	15	15	—1
Pick Crow	1500	10	10	10	
Preston	900	75	75	75	+1
Pros Air	53000	450	450	450	+5
Pros Air rts	54600	127	119	120	
Purdex	2000	22	18	18	—1½
Que Ascot	500	4½	4½	4½	
Que Cop	2100	8	8	8	
Que Lith	100	5½	5½	5½	— ½
Que Man	1000	200	200	200	—5
Q Metal	12000	10	10	10	—1½
Quemont	620	64	64	64	—1
Radiore	6300	860	850	850	—10
Rayrock	3900	47	45	47	+1
Realm	9900	52	51	52	+1
Rexspar	8500	32	26	26	—6
Rio Algom	3740	21	19	19	—2
Rix Athab	6700	770	765	770	+10
Roche	1500	16	15½	16	
Rockwin	5700	10½	10½	10½	
Rowan Cons	3750	18	17½	17½	— ½
Ryanor	20800	7	7	7	
San Ant	5500	25	25	25	—3½
Sand Riv	500	145	135	140	+1
Satellite	543	5½	5½	5½	
Sherritt	4750	16	16	16	
Sigma	100	305	300	305	
Sil Muller	1264	435

Too Young

Ruled ineligible yesterday for Miss United States title because she is too young is curvaceous Annette Driggers of Freeport, N.Y., who won the title two weeks ago. Officials said she is only 15 years old and not 20 as she was thought to be. It was also learned she was married a year ago but that would not have disqualified her.

Conflict All Year

Everyone Should Resign Alberni Councillors Told

By MARGARET E. TREBETT

ALBERNI—A suggestion was made during a city council meeting here last night that the entire council resign in an effort to put an end to 10 months of dispute between Mayor Mabel Anderson and her council.

The letter signed by Winnifred K. Stegler was discussed over the mayor's objections. Mayor Anderson declared that because the writer was not in council chambers to answer questions her letter was irregular and "like an anonymous letter" its contents should not be debated.

NO ADDRESS

The letter, which did not carry the address of the writer, said that for 10 months the council chambers had been rocked by violent and undignified behavior and suggested that the taxpayers had had enough of "this wrangling."

"I can only conclude that it must be virtually impossible to efficiently administer the affairs of the taxpayers of Alberni in the atmosphere that has existed in city hall.

COMMON SENSE

"Sound reasoning, good judgment and common sense are frequently lost in such turmoil and consequently it would be wishful thinking to expect that any degree of progress could be the result of the deliberation.

"I suggest that your worship and aldermen seriously consider resigning from office."

DIFFICULT TIME

Ald. Fred Bishop said, "It would be foolish not to recognize that we have had a very difficult time. The results of these meetings have been very disturbing."

He said he and two other aldermen were nearing the end of their term and that they therefore were not affected in the same measure as the mayor and other aldermen.

ENTIRE COUNCIL

He said it would appear that resignation of the entire council was the only solution.

"I do not wish to resign but I will gladly do so if it will overcome this situation," he said.

Ald. George Dunbar with 14 months of his term to go said, "I would be reluctant to withdraw, however if it is the unanimous conviction of the council that we should resign I will give it serious consideration."

Ald. Charles Blair said, the taxpayers had elected him to a two-year term and he felt he should attempt to continue to serve them. "We do know there is something radically wrong. Long before this we should have been able to get together as a team on city business. If it comes to mass resignation I will go along, but I think there should be some other solution."

NO SUPPORT

Ald. Gordon Lundine, whose term expires at the end of the year, said he would not support any motion asking the council to resign.

Ald. Russell Foxcroft said he hoped council could yet overcome its difficulties "If we can't then I'll entertain a suggestion that I resign."

Mayor Anderson laid the blame for council disputes on failure of the aldermen to go along with her decisions on procedures.

Illegal Catering Jobs Face Prosecution

Catering in the city without a trades licence or health department permit will lead to prosecution if cases are discovered, a city licence department official said yesterday.

He said the department has received a number of complaints from licensed Victoria caterers.

Unemployment

Labor Men Satisfied McPhillips Informed

Victoria labor leaders are satisfied city MP A. deB. McPhillips is aware now of the local unemployment situation.

A telephone conversation between Mr. McPhillips and A. W. Toone, secretary-treasurer of VLC, smoothed out several areas of disagreement which began two weeks ago with a statement by Mr. McPhillips that he could not find much unemployment here.

Mr. McPhillips said at the weekend that federal contracts for two $400,000 patrol vessels for the new Canadian coast guard will be awarded to western shipyards in the next few months. Also slated to be built in B.C. shortly was a $3,000,000 fisheries research vessel.

Mr. Toone said he was satisfied the MP will take "whatever action he can to solve the unemployment situation." But he added that he had suggested Mr. McPhillips press for new regulations at the next session requiring coastwise shipping to be Canadian-built and registered in Canadian ports.

Meanwhile, Harold Husband, president of Victoria Machinery Depot, said if one or more of the contracts referred to by Mr. McPhillips went to VMD, it would not mean hiring more men, but merely retaining those now on other types of work.

Minor Injuries Suffered In Three City Crashes

Henry Hunter, 2717 Queenswood, and Mary Hunter, of the same address, were treated at Royal Jubilee Hospital yesterday for minor injuries after a two-car crash in the city.

Mr. Hunter's car struck the rear of a car driven by Henry Jackh, 3028 Cadboro Bay Road, on Fort near Richmond.

Sharon Ann Murray, 16, 433 John Street, was treated for shock and bruises at Royal Jubilee Hospital after a two-car crash on Douglas at Alpha.

Neither driver, Donald Stewart, 713 Oliver, or Richard Essler, 424 Powell, was injured.

Robert Finnigan, 23, of HMCS Venture, was taken to HMCS Naden Hospital for treatment of shock and bruises to the arms after he was struck by a car in the city last night.

Police said the car was driven by William Hamilton, 1736 Emerson.

Love Is Not What You Think

The life of most women is a search . . . but "they mistake their natures", says November Reader's Digest, "when they search for lovers." This provocative article takes a penetrating look at the difference between "in love", for men or women, and *true* love which is a lifetime act. Get your copy of Reader's Digest today — 38 articles of lasting interest and a long book condensation.

Promptly We Respond to Your Call at Time of Need

At any hour of the day or night, your call places us promptly at your service to relieve you of all details.

Hayward's Chapel

734 BROUGHTON — EV 6-3505

The Hayward Family — Bruce M. Leyden (Formerly of Leyden Funeral Homes, Calgary)

Supervised Parking

Two Weeks

New Ferry Tenders Soon

Tenders for the third government ferry to operate between Swartz Bay and Tsawwassen should be called in the next two weeks, Premier Bennett said yesterday.

He said it was "amazing" how ferry business was remaining up despite the end of the tourist season and added that the service is expected to gross some $250,000 for the month of October.

"It looks as if it is going to be a profitable operation," said the premier.

The new ferry, expected to cost $3,000,000, will provide a welcome "shot in the arm" for West Coast shipbuilding. Yarrows have already announced they are bidding for the job.

Let the Fast Dependable

E&N "Dayliner"

SPEED YOU BETWEEN VICTORIA NANAIMO COURTENAY

Only 2 hours and ten minutes between Victoria and Nanaimo - travel swiftly under smooth diesel power - ride relaxed in comfortable, air-conditioned stainless steel car. It's so economical to go 'Dayliner' to Vancouver Island business and holiday centres - no advance reservations required.

CONVENIENT SCHEDULE

a.m.	9:30	Lv Victoria	Ar.	6:10 p.m.
	10:44	Duncan		4:54
	11:02	f Chemainus	f	4:36
	11:13	Ladysmith		4:25
	11:40	Ar. Nanaimo	Lv.	4:00
noon	12:00	Lv. Nanaimo	Ar.	3:45
	12:37	Parksville		3:09
	12:46	f Qualicum	f	2:58
p.m.	1:40	Ar. Courtenay	Lv.	2:05 p.m.

TRAIN SERVICE DAILY EXCEPT SUNDAY
ALL TIMES STANDARD
f—Flag Station

ESQUIMALT & NANAIMO RAILWAY

For full information call: EV 2-8131

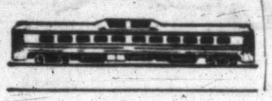

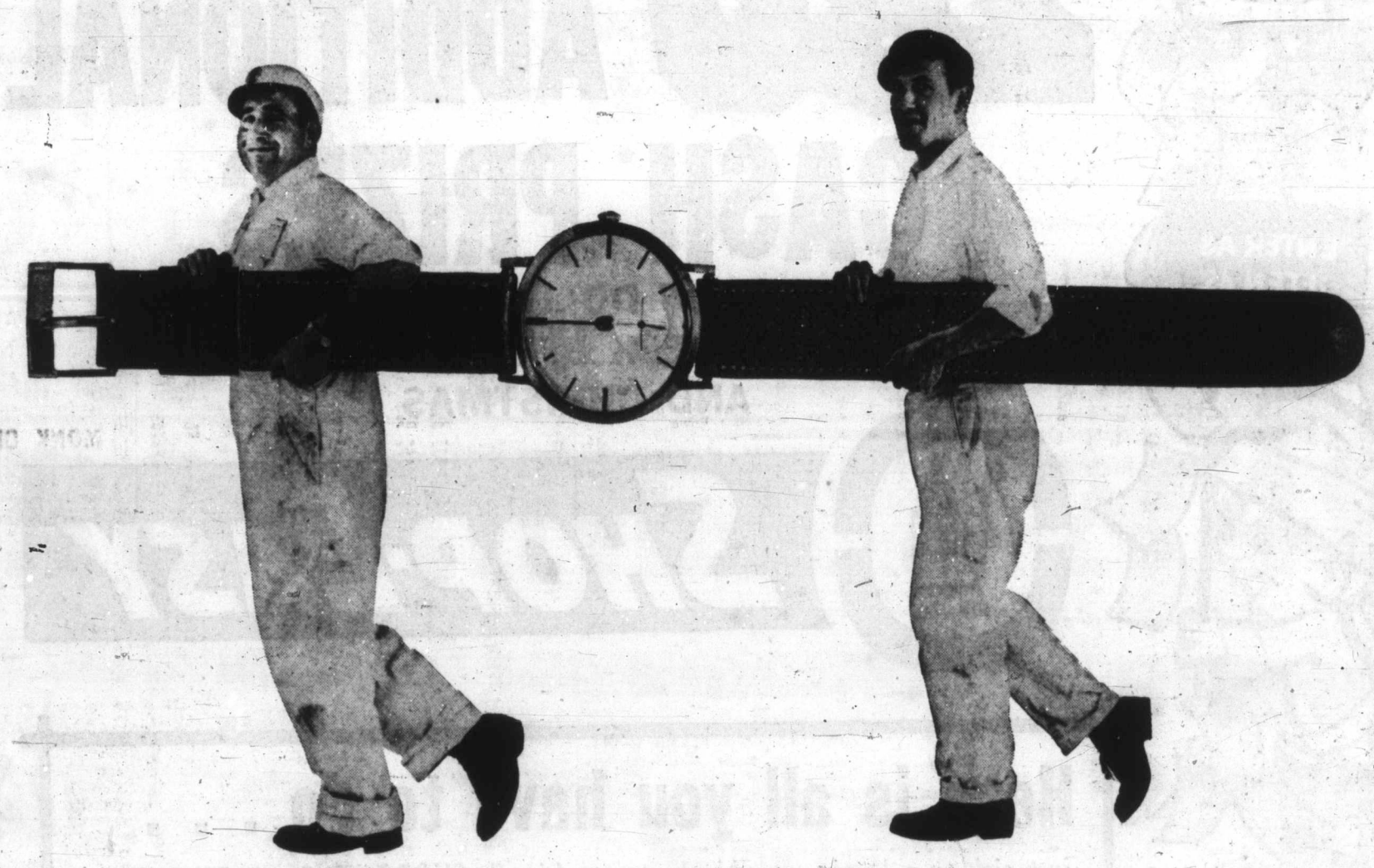

do it in no time! Time is money and there's precious little of either for most people who build or remodel. So before you build and before you remodel, before you decide on any material, find out why you'll be ahead with Western Gypsum products.

In plastering, Stonelath makes the perfect plaster base, easily, quickly. Western Basecoat and Finish plasters are easy-spreading, fast to work with and solid as a rock. In dry-wall application, Stonebord, 2-Ply Stonebord and ⅝ Sixty Stonebord speed the work, put up strong, good-looking walls in a hurry. In do-it-yourself construction, Panel Stonebord speeds up handyman projects. No sawing, no fancy fitting.

And, equally important, in all Western Gypsum products you get fire-resistant construction that's there to stay.

That's why Western Gypsum products in lumber yards and building supply centres all over Western Canada are in such big demand. These building materials add strength, beauty and *speed* to the job for less money than any comparable products.

WESTERN GYPSUM PRODUCTS LIMITED WINNIPEG CALGARY VANCOUVER

manufacturers of

STONEBORD the easy-to-use, economical wallboard.

WESTERN HARDWALL the basecoat plaster choice of top-rated craftsmen.

STONELATH the ideal plaster base.

PANEL STONEBORD the handyman wallboard in convenient sixteen inch widths.

SHOP-EASY

$10,000.00 CASH GRAND PRIZE!

ALL PRIZES WON BY NEW YEAR'S EVE!

A HAPPY $10,000.00 NEW YEAR TO YOU!

PLUS

280 ADDITIONAL CASH PRIZES

HUNDREDS OF DOLLARS TO BE WON EVERY WEEK BETWEEN NOW AND CHRISTMAS

ENTER AS OFTEN AS YOU LIKE!

ALL CASH PRIZES

SHOP-EASY

Here is all you have to do . . .

Just pick up a handy entry blank at your friendly SHOP-EASY Store. Fill it in and attach a SHOP-EASY Cash Register Slip, or reasonable facsimile ... then drop your entry in the plainly marked Entry Box. Enter as often as you like . . . every entry counts for both the giant $10,000.00 Grand Prize and the weekly cash prizes. There will be 35 cash winners every week between now and Christmas. The lucky $10,000.00 winner will be presented with a Shop-Easy cheque for $10,000.00 on New Year's Eve. Enter today and we may be wishing you a Happy $10,000.00 New Year.

STORE LOCATIONS:

SOOKE
COLWOOD PLAZA
50 BURNSIDE W.
ROYAL OAK
2187 OAK BAY AVE.
SHELBOURNE PLAZA
1021 HILLSIDE AVE.
230 COOK ST.

$10,000.00 CASH GRAND PRIZE!

PLUS 280 ADDITIONAL CASH PRIZES!

HUNDREDS OF DOLLARS TO BE WON EVERY WEEK BETWEEN NOW AND CHRISTMAS!

SIDE OF BEEF SALE

TENDER, ALBERTA GRAIN FED, CANADA CHOICE

STEAKS SIRLOIN OR T-BONE Lb. 79c

CROSS RIB ROAST Lb. 59c

ROUND STEAK OR 1ST CUT RUMP Lb. 69c

STANDING RIB ROAST lb. 69c

LEAN SHORT RIBS lb. 33c

BONELESS STEWING BEEF lb. 59c

LOCAL CAULIFLOWER LARGE SNOW-WHITE HEADS Each 19c

No. 2 Alberta Dry-Belt **POTATOES** 100-lb. SACK 3.79

MARGARINE PARKAY 2 lb. blk. 49c

Westminster **Paper** *Spectacular*

White or Colored Bathroom **Tissue** 8 rolls 79c

White or Colored Purex **Tissue** 4 for 49c

Cut-Rite Wax, 200' roll **Refills** 49c

White or Colored, 400's, Scotties Facial **Tissue** 2 for 57c

White or Colored Scott **Towels** 2 for 49c

White or Colored Scott **Napkins** 2 for 37c

Milk Pacific, Tall tins 6 for $1

Coffee Instant Folger's, 10-oz. $1.39

Beans With Pork, Malkin's, 15-oz. 4 for 49c

QUICK AS A WINK **Cake Mixes** All flavors, 24-oz. pkg. 6 for $1

Dog Food Husky, 15-oz. 11 for $1

Juice Tomato, Libby's, 48-oz. 3 for $1

Pickles Nalley's Sweet Mixed 24-oz. 49c

Corn Niblets 14-oz. tin 2 for 37c

Flour Robin Hood, 10-lb. bag 85c

Raisins Martin's Australian, 4-lb. pkg. 79c

Syrup Nalley's Lumber Jack 32-oz. bottle 29c

Choco Cadbury's, 2-lb. tin 89c

Peanut Butter McColl's, 48-oz. tin 79c

Soup Lipton's Chicken Noodle, Tom.-Veg. 4 for 49c

Fruit Buns Package 29c

RICE CORN **Flakes** General Mills 29c

Instant Tea Lipton's, ¾ oz. 59c

Drink Orange, Happy Henri, 48 oz. 29c

Breeze White or Blue, Giant size 79c

Lux Liquid Detergent, King size 99c

Tomato Ketchup Heinz, 11-oz. bottle 2 for 49c

Long Grain Rice Delta 2-lb. pkg. 39c

Quick Oats Robin Hood 5-lb. pkg. 55c

BURNS' *Specials*

BAKEASY **Shortening** 2 lbs. 39c

SHAMROCK **Lard** 2 lbs. 39c

SPREADEASY **Cheese** lb. 59c

15-OZ. TIN **Spork** 2 for 49c

24-OZ. **Midget Hams** $1.49

WHOLE **Chicken** 52-oz. tin $1.09

15-OZ. TIN **Wieners and Beans** 35c

15-OZ. TIN **Chuckwagon Dinner** 43c

15-OZ. TIN **Meat Balls** 42c

SHOP-EASY

Christmas Golf Test Moves to Uplands

By HARRY YOUNG

The Uplands Golf Club is likely to act as hosts to this year's Christmas Tree Golf Tournament to be held on Monday, Dec. 26.

Directors of the club at the weekend kindly offered the use of their course on that day for both the men's and ladies' section of this popular Daily Colonist tournament.

The change in the usual procedure of this competition arose because the Victoria Club's course at Oak Bay, where the men's section has been played, since 1954 was not available this year.

Sponsors of the tournament last week agreed that although the Victoria course could not be used, every effort should be made to provide for continuity of the competition, and an approach was made to the Uplands club, which has hitherto been the venue for the ladies' section only.

WELCOME EVENT

Doug Willard, president of the club, said yesterday that the directors would welcome the competition.

"We appreciate the value of this competition to the community and to our club as well," said the president.

Details of the competition have still to be discussed with the Uplands Club and a more detailed announcement will be made as soon as possible.

★ ★ ★

George Bigelow and Laurie Carroll of Victoria made a successful third defence of the city open buttons at Royal Colwood Sunday when they defeated a father and son team by 3-2.

The challengers were John Carlow, B.C. Golf Association president and his son Mel, the Gorge Vale assistant pro, John took the place of Joe Pryke, the Gorge Vale pro who had to withdraw because of a back injury.

FINE MATCH

The junior buttons also remained with the defenders. Bill Wakeham and Al MacLeod of Gorge beat Bill Carlow and Al Manson of Victoria by 2-1 in a fine match that saw both sides get to the turn in one under par 34s.

This week the buttons scene changed to Gorge where Jim McColl and Con McBeth of the home club are challengers to Bigelow and Carroll, while Earl Francis and Vic Derman come up for an all-Gorge tilt with Wakeham and MacLeod.

Incidentally, we heard at the weekend that Wakeham was considering teaming up with Dick Munn as a new partner for the open buttons. Wakeham had earlier indicated his new partner would be the Uplands captain, Gordon Pellow.

WATSON QUITS

Uplands Golf Club members received a shock the other day when they heard that Walter Watson has asked the club to relieve him of his duties as secretary.

Some members are wanting him to reconsider his decision but Walter said he was retiring simply for health reasons.

"I've got arthritis, and I feel I would do better if I was giving myself a little more exercise."

The club is inviting applications for a new secretary but the position will not be filled until after the club's annual meeting Nov. 17.

★ ★ ★

In 1944 Mrs. S. R. Weston scored a hole in one at the 165-yard second hole at Victoria Golf Club, and last Friday she repeated the feat at the same hole.

Playing with Mrs. H. G. Mearns, Mrs. H. Husband and Mrs. V. S. Godfrey, Mrs. Weston used a No. 5 wood.

★ ★ ★

Club News—Gorge Vale is putting on a massive festive competition on Sunday, Dec. 11, when over 30 turkeys will be on the prize list . . . annual presentation of cups and prizes will be held at a dinner party at Victoria Golf Club Saturda at 7 . . . two teams to watch in the Bryant Trophy at Colwood now in the last 16 stage are Gordon Greenwood-Al Kennedy and George Andrews-Gordon Clay . . . Dr. Cranstoun holed a No. 4 wood for an eagle two at the fourth hole at Victoria Sunday . . . Colwood's prize presentation is Saturday, Dec. 10, to be preceded by a match to be played by the directors . . . Winners of turkeys at Victoria Saturday were Bob Siddall and Harry Young, both four up.

W. J. 'BILL' HYDE
. . . rink founder

★ ★ ★

CHRISTMAS TREE TROPHY

W. J. 'Bill' Hyde

Victoria's 'Mr. Curling' Dies

William J. "Bill" Hyde, known to his many friends and acquaintances as Victoria's "Mr. Curling," suffered a fatal heart attack in the office of Mayor Scurrah at 4.30 yesterday afternoon.

He was rushed by police ambulance to St. Joseph's Hospital, where he was pronounced dead on arrival. He was 90.

In failing health, but still active, for the past two years, Mr. Hyde was perhaps best known for his devotion to curling. When he moved to Vancouver Island in 1946 he was shocked to discover that there were no curling facilities in Victoria.

It was something that he started to correct as soon as he became a Victoria resident, and he is credited with starting the organization which eventually led to the construction of the Victoria Curling Club. His efforts were recognized with a lifetime membership when the club began operations.

Mr. Hyde was still one of the most enthusiastic curlers in the club until two years ago. It was his proudest claim, when health reasons forced him to make a grudging exit, that he was the oldest active curler in Canada. After his rock-throwing days were over he seldom missed a big event or bonspiel at the club and was almost always to be seen among the "behind-the-glass" curlers.

His appearances became fewer with increased difficulty in travelling and in the past year he moved from his residence at 111 Medina Street to the Park Crescent Apts., at 150 Douglas.

PET PROJECTS

In recent years, Mr. Hyde was increasingly active on behalf of the old-age pensioners. One of his pet projects was the lowering of bus fares and taxi charges and it was in this regard that he had sought audience yesterday with Mayor Scurrah.

Mr. Hyde had gone to city hall, as he usually did when in town, to visit city clerk Frank Hunter. He told Mr. Hunter that on a trip to Alberta this summer he had discovered that bus and taxi fares in Edmonton were considerably lower than in Victoria and that he hoped to discuss this with Mayor Scurrah.

HOMESTEADED

Mr. Hyde was born in London, Ont., and was orphaned when he was only 11 years old. At 14 he was apprenticed to a blacksmith and in 1889 moved to Saskatchewan. He worked as a blacksmith, sold farm machinery and homesteaded at Balgonie, 18 miles east of Regina on the CPR main line.

Recalling his years as a farmer, he was rueful. Due to drought, hail or grasshoppers, he would relate, he had only one crop in 17 years.

"But we would save what little money we did get, not spend any of it in the summertime, so that we could curl in the winter," he would boast.

It was unthinkable to him that the place he had chosen for his retirement didn't have a curling rink and when the first rock was thrown at the Victoria Curling Club it was the proudest day in the 82 years he had lived.

Stung Colts Kick Cowboys; Pro Grid Races Even Closer

NATIONAL LEAGUE

Eastern Conference	W	L	T	F	A	Pct.
Cleveland	4	1	0	177	92	.800
Philadelphia	4	1	0	141	132	.800
New York	3	1	1	112	94	.750
St. Louis	3	3	0	120	137	.500
Pittsburgh	2	3	1	139	135	.400
Washington	1	2	2	87	116	.333
Western Conference						
Green Bay	4	1	0	137	74	.800
Baltimore	4	2	0	176	96	.667
Chicago	3	2	1	116	142	.600
San Francisco	3	3	0	95	115	.500
Detroit	1	4	0	94	135	.200
Los Angeles	1	4	1	146	180	.200
Dallas	0	6	0	91	193	.000

AMERICAN LEAGUE

Eastern Division	W	L	T	F	A	Pct.
Houston	5	2	0	201	148	.778
New York	4	4	0	209	200	.500
Buffalo	3	4	0	123	128	.429
Boston	2	5	0	127	153	.222
Western Division						
Denver	4	3	0	159	137	.571
Los Angeles	4	3	0	141	155	.571
Oakland	4	4	0	150	213	.500
Dallas	3	4	0	132	128	.429

Balimore Colts responded to the threat Sunday but the old dynasties are being challenged in the National Football League, again enjoying a stupendous season with increasingly-balanced competition to go with the high calibre of play.

With the season almost half over, only Detroit, Los Angeles Rams and the Dallas Cowboys can be counted out of the races for divisional championships. Seven of the 13 clubs have yet to lose more than twice and three clubs with three losses could still scramble their way into the league final.

Stung by their surprising loss to the Lions the previous week, the Colts took it out on the Cowboys at Dallas, 45-7, with Johnny Unitas throwing four touchdown passes, three to end Ray Berry. It was the 43rd consecutive league game in which Unitas has thrown one or more scoring passes.

The win boosted the Colts into second place in the Western division, setting up a key clash at Baltimore next Sunday against the upstart Green Bay Packers, apparently a NFL power.

Packers made it four in a row Sunday with a scrambly 19-13 win over the Pittsburgh Steelers, hard-luck team of the NFL. Four field goals by Paul Hornung, individual scoring leader, kept Packers close enough to win when a fumble late in the game gave them a chance for the winning touchdown. It came with 63 seconds left.

Meanwhile, Chicago Bears missed a chance and San Francisco stayed alive when the 49ers with a tremendous defensive game scored a 25-7 win.

It's actually a six-team struggle in the Eastern division, where the last-place Washington Redskins have won one and tied two of five games.

GIANTS BEATEN

New York Giants, looking more and more vulnerable, fell from the unbeaten ranks and into third place when upset, 20-13, by St. Louis Cardinals.

Cleveland Browns, led again by halfback Bobby Mitchell, moved up to tie Philadelphia Eagles at 4-1, with a 31-10 decision over the Redskins.

In this division, too, next Sunday should decide a lot of things. The Browns and Giants meet in one game and the Eagles take on the tough Steelers in another. Victories for the co-leaders would leave it practically a two-team fight but if the Giants and Steelers come through, that race is wide open.

Stu Timbres Expert Now

Stu Timbres, shaken by a fall in practice, won the Victoria Motorcycle Club's novice scramble Sunday and so is now advanced into the expert class.

Dave Moore was second, Brian Orr third and Chuck Arnold fourth. It was the final race of the fall schedule.

Hockey Scores

WESTERN LEAGUE
Edmonton 3, Winnipeg 4.
Calgary 4, Vancouver 3.

SASKATCHEWAN JUNIOR
Estevan 5, Melville 8.

SUNDAY

NATIONAL LEAGUE
Montreal 3, Boston 5.
Toronto 3, New York 1.
Chicago 1, Detroit 2.

AMERICAN LEAGUE
Quebec 2, Providence 3.
Cleveland 2, Buffalo 3.
Springfield 5, Rochester 3.

EASTERN PROFESSIONAL
Sault Ste. Marie 4, Hull-Ottawa 2.
Sudbury 3, Montreal 3.

EASTERN LEAGUE
Philadelphia 4, New York 2.

INTERNATIONAL LEAGUE
Minneapolis 3, St. Paul 8.
Indianapolis 9, Milwaukee 3.

ONTARIO SENIOR
Woodstock 2, Windsor 4.

NORTH ONTARIO SENIOR
Timmins 3, Rouyn-Noranda 2.

ONTARIO JUNIOR
Hamilton 4, Toronto St. Michael's 3.
Niagara Falls 4, Marlboros 1.

Scottish Tie for Lead

Soccer Centre Scores Six

	GP	W	L	T	F	A	Pts.
Scottish	5	4	0	1	20	6	9
Kickers	6	4	1	1	29	13	9
Evcoes	5	4	1	0	20	5	8
Saan. Thistles	5	4	1	0	18	3	8
Heaneys	6	2	2	2	20	14	6
Victoria West	5	3	2	0	15	8	6
Nanaimo	6	3	3	0	15	16	6
Ladysmith	5	2	2	1	12	21	4
Gorge Hotel	5	1	4	0	6	21	2
Brodies Bakery	5	0	5	0	3	19	0
Esquimalt	5	0	5	0	3	35	0

Al Boden scored six goals as Heaneys routed Ladysmith 10-3 in a Victoria and District Football League game at Central Park Sunday.

Supporting the talented centre forward's great display were two-goal performances by George Paul and Jim McGhee.

Tom Moore and Jim Irvine scored for Ladysmith and a Heaneys player accidentally kicked the ball into his own net to account for the other tally.

Theo Koenig scored all his team's goals as Canadian Scottish grabbed a share of first place with a 3-0 shutout over Brodies.

Tim Walker, league's leading scorer, counted the only goal as Evcoes defeated Kickers, 1-0, at Reynolds Road Park.

O.C. Soccer

LONDON (Reuters)—Results of soccer games played in the United Kingdom Monday:

FOOTBALL LEAGUE CUP
SECOND ROUND
Bradford 0, Birmingham 1.
Leyton Or. vs. Chesterfield, ppd.

Key Game Wednesday

Key game in the annual battle for the Victoria and district high school soccer crown and the Colonist Cup that goes with it takes place Wednesday afternoon at Carnarvon Park.

Oak Bay, defending champions, ran their season's record to 4-0 yesterday with a 4-0 victory over Milne's Landing at Carnarvon Park. Wednesday they run head-on into the tough Mount View team, who also have piled up an impressive 4-0 record.

John Mace and Ron Gunter scored in the first half of Monday's game and Bruce Graham and John Fraser counted in the final period.

The game was postponed from last Wednesday.

When to Fish or Hunt
SOLUNAR TABLES
by John Alden Knight

According to the Solunar Tables calculated for this area, the best times for fishing and hunting for today and tomorrow will be as follows (times shown are Pacific Standard Time):

TODAY			
A.M.		P.M.	
Minor	Major	Minor	Major
3.25	9.35	3.45	10.00

TOMORROW			
4.15	10.25	4.35	10.50

Major solunar periods, lasting 1½ to 2 hours, **dark type.**
Minor periods, shorter in duration, light type.

Stampeders Pose Test of Season

★ ★ ★

Victoria Cougars, it appears, are in for their biggest test of the young Western Hockey League season when they try Calgary Stampeders at Memorial Arena tonight.

The Stamps got off to a hard-luck start by losing three of their first four games but they start tonight with a three-game unbeaten streak which includes victories over the two clubs most figured would fight it out for the league championship.

	P	W	L	T	F	A	Pts.
Edmonton	9	6	3	0	31	30	12
Vancouver	7	5	2	0	23	18	10
Seattle	7	5	2	0	34	24	10
Winnipeg	12	5	7	0	35	43	10
VICTORIA	7	4	3	0	23	20	8
Calgary	7	3	3	1	27	19	7
Portland	6	1	4	1	16	25	3
Spokane	7	1	6	0	23	33	2

Last night's scores: Edmonton 3 at Winnipeg 4; Calgary 4 at Vancouver 3.
Next game: tonight — Calgary at VICTORIA.

Last night, the Stamps nosed by the Canucks at Vancouver, 4-3. On Saturday, just before leaving on their trip to the West Coast, they romped by 7-1 over Edmonton Flyers.

DANGEROUS LINES

Calgary has added some fairish talent to the mainstays of last season's club, have put together two dangerous forward lines and have a defence in front of veteran goalkeeper Lucien Dechene which likes to hit.

Biggest addition to the attack is Wally Hergesheimer, former NHL star with New York Rangers who has scored seven goals in the first seven games. He's playing on a line with Sid Finney, one of the all-time WHL stars at centre and sophomore Jim Brown.

Perhaps the most dangerous scoring trio is made up of holdovers — the hard-working Norm Johnson between Lou Jankowski and Ron Leopold, two wingers who know how to put the puck in the nets. Between them, the trio has already accounted for 15 goals.

BACK AGAIN

Back with the Stamps after spending most of last season with Canucks is speedy Gordie Vejprava, who is working on a line with rookies Jerry Esch and Cliff Bristow.

★ ★ ★

CALGARY 4, VANCOUVER 3
Calgary — Goal: Dechene; defence: Hucul, Burega, McAvoy, Van Impe; forwards: Esch, Hergesheimer, Vejprava, Johnson, Brown, Leopold, Jankowski, Finney, Bristow.
Vancouver—Goal: Wood; defence: McNab, Anderson, Keller, Cahan; forwards: Cyr, Popein, Carmichael, Kurtenbach, Duke, Wilkie, Hutchinson, Roggeveen, Balon.

FIRST PERIOD
1. Vancouver, Kurtenbach (Roggeveen) 4.57.
2. Calgary, Esch (McAvoy, Finney) 10.28.
3. Calgary, Vejprava 11.37.
4. Vancouver, Cahan (Kurtenbach) 11.56.
Penalties: None.

SECOND PERIOD
5. Calgary, Johnson 42.
Penalties: Kurtenbach 37, Hucul 11.55.

THIRD PERIOD
6. Calgary, Leopold (Jankowski) 1.22.
7. Vancouver, Duke (Macnab, Keller) 2.31.
Penalties: None.
Stops:

Dechene	6	5	7	—18
Wood	9	10	9	—28

EDMONTON 3, WINNIPEG 4
Edmonton — Goal: Riggin; defence: Healy, Haddon, Price, Marcon; forwards: Diachuk, Dejordy, Holmes, Poile, Goebel, MacGregor, Solinger, Haley, Labossiere.
Winnipeg — Goal: Lumley; defence: Ward, Blair, Green, Kardash; forwards: Mickoski, Nicholson, Ross, Davis, Brisson, Brunel, Bamburak, Redahl, Hughes.

FIRST PERIOD
1. Winnipeg, Redahl (Brisson) 12.42.
Penalties: Healy 17, Poile 11.19, Kardash 16.57.

SECOND PERIOD
2. Edmonton, Solinger (MacGregor) 2.10.
3. Winnipeg, Ross (Redahl) 6.25.
4. Edmonton, Solinger 13.01.
5. Winnipeg, Redahl (Brisson, Ross) 13.42.
Penalties: None.

THIRD PERIOD
6. Edmonton, Solinger (MacGregor, Goebel) 3.24.
7. Winnipeg, Redahl 9.03.
Penalties: Diachuk 7.33, 10.40, Kardash, MacGregor 10.04, Hughes 19.00.
Stops:

Riggin	9	17	10	—36
Lumley	13	7	9	—29

Reliable Fred Hucul is the only holdover on defence, which was strengthened considerably by the acquisition of George McAvoy. Rookie Ed Van Impe and veteran Bill Burega round out the blueline quartet.

Cougar-coach George Agar wasn't certain last night of the make-up of two lines. If Jim Moro returns from Fort William in time, he will go back on the line with Bill Johansen and Doug Macauley and Elliott Chorley, who scored twice in Spokane on Saturday, will play on a line with Gerry Goyer and George Ford.

If Moro isn't back, Chorley will take his place and Pat Ginnell will continue with Goyer and Ford.

OUTHUSTLED THEM

Stamps, outhustling the Canucks and permitting only 21 shots on Dechene, could have won by a safer margin last night. The clubs split four goals evenly in the first period, then Stamps took a 3-2 lead on Johnson's second-period goal, got the winner from Leopold early in the third period.

In last night's other game, the Winnipeg Warriors, who look like the team their lineup says they should be on home ice, toppled the Flyers by 4-3 despite Bob Solinger's second hat-trick of the season.

Solinger now has the league high of 10 goals.

WALLY HERGESHEIMER
. . . one per game

Highjinx Wins Melbourne Cup

MELBOURNE (AP)—Highjinx, a five-year-old New Zealand mare, won the $57,680 Melbourne Cup today in an upset while the favored Australian champion Tulloch staggered home seventh.

Highjinx beat Howsie by a head with Ilumquh close behind in a driving finish.

Tulloch, weighted down with 141 pounds over the two-mile course, never threatened.

Coulter Paces Patterson Victory

Patterson Construction's Orville Coulter scored three goals last night to lead his team to a 6-4 victory over Independent Athletic Association in a hard-fought Commercial Hockey League game at Memorial Arena.

Victory, second in a row for Pattersons, shot them into the lead in the young Commercial League schedule. Navy returned to its winning ways by trimming its inter-service rivals, Army 7-2 in the other half of the doubleheader.

	P	W	L	T	F	A	Pts
Pattersons	2	2	0	0	11	5	4
IAA	2	1	1	0	8	7	2
Navy	2	1	1	0	8	7	2
Army	2	0	2	0	2	13	0

Last night's scores: Army 2, Navy 7; Pattersons 6, IAA 4.

Next games, Monday: Navy vs. IAA, 7 p.m. Army vs. Pattersons, 8.30.

Coulter was the real hero of the piece for Pattersons. Two of his goals came in the third period and they salted away the victory.

Tied 4-4, with less than three minutes to go, Coulter connected on a play with Al Jones and Brown to give Pattersons the lead.

PULLS GOALIE

Independents' coach, Doug Anderson, pulled goalie Griffith to get an extra attacker but the move mis-fired when Coulter, again on an assist from Jones, scored on the empty net at 19.51.

Coulter, Paul Parnell and Bob Fowler gave Pattersons a 3-0 lead by the mid-point of the first period, but John Makowski got one back for IAA before the period ended.

Goals by Al Tarbett and Keith Lawrence brought IAA even early in second period but Grenier put Pattersons ahead again before the period ended. Art Green tied the game again at 8.05 of the third to set the stage for Coulter's heroics.

Cliff Uhren scored four goals to pace Navy. Neil Standley had a goal and three assists while Bob Reeve, and Al Jones rounded out their total. Pat McNeill accounted for both army goals.

PATTERSONS 6, IAA 4
FIRST PERIOD
1. Pattersons, Parnell (Todd) 3.18.
2. Pattersons, Fowler (Elliott) 4.58.
3. Pattersons, Coulter (Brown) 7.33.
4. IAA, Makowski (Green, Cunningham) 19.13.
Penalties—none.
SECOND PERIOD
5. IAA, Tarbett (Anderson) 0.22.
6. IAA, Lawrence 4.27.
7. Pattersons, Grenier (Russell) 17.00.
Penalties—McNeill 5.50.
THIRD PERIOD
8. IAA, Green (Bamorough, Barlow) 8.05.
9. Pattersons, Coulter (Jones, Brown) 17.18.
10. Pattersons, Coulter (Jones) 19.51.
Penalties — Anderson 9.15, McNeill, minor and misconduct 15.39, Bamborough and Jones 17.42.
Stops:

Griffiths (IAA)	5	9	11	—25
Hall (Pattersons)	7	7	9	—23

ARMY 2, NAVY 7
FIRST PERIOD
1. Navy, Uhren (Standley) 10.55.
2. Navy, Standley (Uhren) 19.20.
Penalties—Bridges, Woodruff 12.30.
SECOND PERIOD
3. Navy, Reeve (Standley, Lapointe) 8.44.
4. Army, McNeill (Bridges) 13.25.
5. Navy, Uhren (Pumple, Lapointe) 16.40.
Penalty—Thir 5.40.
THIRD PERIOD
6. Navy, Uhren 1.33.
7. Army, McNeill (Bradley, Myers) 5.50.
8. Navy, Uhren (Davidson) 8.00.
9. Navy, Jones (Standley) 10.50.
Penalties—Pumple 13.45, Larson 15.38, Jones and O'Neill 19.31.
Stops:

MacDonald (A)	12	2	10	—24
Morton (N)	4	7	8	—19

Argentinian Tops Ortega

NEW YORK (AP)—Argentina's Federico Thompson rallied Saturday night to gain a unanimous decision over Mexico's Gaspar Ortega in a bristling ten-rounder at Madison Square Garden. A storm of boos greeted the verdict which protected Thompson's Dec. 10 title shot with welterweight champion Benny Paret of Cuba.

Speaking Briefly

New Los Angeles Ball Team May Be Casey's Next Club

Casey Stengel isn't going to be manager of the San Francisco Giants but the Associated Press reported yesterday that the 70-year-old mastermind who led New York Yankees to 10 pennants in 12 seasons, is in line for managership of the new Los Angeles entry in the American League.

Confirming reports that became prevalent after Stengel had been let go by the Yankees that the Giants couldn't sign him because they were already committed, San Francisco vice-president Charles Feeney announced yesterday that Alvin Dark is to be the new manager of the Giants.

Dark, who has no previous managerial experience, played for the Giants between 1950 and 1955 and was once their field captain. He was obtained from Milwaukee Braves to replace Tom Sheehan, who replaced Bill Rigney early in the season when the Giants were a game and a half out of the National League lead and led them to fifth place.

Hank Greenberg and Bill Veeck are expected to get the Los Angeles franchise. They are now part-owners of the Chicago White Sox but plan to dispose of their holdings in that club. Insiders say Veeck made an offer to Stengel last week and that it would be accepted.

In Detroit, officials of the Tigers yesterday issued a statement that Stengel is being considered as a replacement for Joe Gordon, who resigned early this month. Earlier reports had Rigney ticketed for the Detroit job.

★ ★ ★

EARNED RUN averages in the major leagues were led by **Mike McCormick** of San Francisco in the National and **Frank Baumann** of Chicago White Sox in the American. McCormick had a 2.70 average and Baumann 2.68 . . . **Red Schoendiest**, released by Milwaukee Braves, will get a spring training tryout from St. Louis Cardinals, his old club . . . Vancouver Blue Bombers won the B.C. junior football title Sunday by defeating UBC Jayvees, 31-7. They play Calgary Cougars in Calgary Noy. 7 . . . Regina Leader-Post says coach **Ken Carpenter** will leave Saskatchewan Roughriders to take a backfield coaching job with Denver Broncos . . . **Billy Hunter**, sixth-ranked heavyweight, knocked out **Ray Lopez** of Cuba in the sixth round of a 10-rounder at St. Nicholas Arena in New York last night.

HOCKEY
VICTORIA
COUGARS
— VS. —
CALGARY
STAMPEDERS
TONIGHT – 8 O'CLOCK
VICTORIA MEMORIAL ARENA
ARENA BOX OFFICE NOW OPEN
All Seats Reserved — Tax Included
Corners and Ends, $1.50; Blue Line, $1.75; Centre, $2.00
Children 75c
NOW is a good time to buy SEASON TICKETS

Habs Lack Strength Behind Blue Line

They're scoring enough goals without him but Montreal Canadiens could be, as was forecast, missing the ice leadership of Maurice Richard, who never got tired of winning no matter how often it happened.

Whether it's because they aren't the same without "The Rocket" or because defenceman Doug Harvey or, more likely, goalkeeper Jacques Plante aren't the same, early-season play in the National Hockey League certainly has shown the league champions aren't the same.

Canadiens were beaten for the fifth time in their last seven games at Boston on Sunday, the Bruins rolling to a 4-1 lead and then making it stand for a 5-3 decision.

The finger points directly at the Montreal defence. Canadiens are still the highest scoring club in the league but they have allowed 30 goals in their last seven games, 42 in their last 11 and only New York Rangers have a poorer defensive record.

Jim Bartlett, drafted from New York Rangers, led the Bruins with two goals and an assist.

	P	W	L	T	F	A	Pts
Chicago	11	6	3	2	35	27	14
Montreal	13	6	5	2	46	44	14
Toronto	11	5	4	2	31	28	12
Detroit	11	4	4	3	31	28	11
Boston	11	2	4	5	27	33	9
New York	11	4	7	0	30	40	8

Sunday's scores: Montreal 3 at Boston 5; Toronto 3 at New York 1; Chicago 1 at Detroit 2.

Next game: Tonight — New York at Chicago.

Meanwhile, with Chicago Black Hawks unable to take advantage of Montreal's troubles, Toronto Maple Leafs and Detroit Red Wings have moved up to indicate that the fight for the championship may be more than a two-team affair.

The Black Hawks were beaten for the second time in two nights when the Wings came from behind at Detroit to score a 2-1 victory, closer than it should have been because of the brilliant goaling of Glenn Hall.

Bobby Hull got Chicago's only goal in the first period and Hall, making 42 stops in the game, was threatening to make it stand up until Gary Aldcorn rapped in a pass from Al Johnson late in the second period.

Hall almost saved one point with a spectacular third period but was forced to yield again with less than two minutes left. He made a fine stop on Norm Ullman but Alex Delvecchio got to the rebound before the Chicago goalkeeper could reposition himself.

At New York, the Toronto club uncovered its hero in Frank Mahovlich, who scored three goals in a Saturday win.

CREDITS KELLY

Mahovlich, crediting ex-Detroit defenceman Red Kelly with making the plays for him from Kelly's new post at centre, banged in the tie-breaker in a 3-1 win midway through the third period.

Rangers, now losers of three in a row, had U.S. Olympic star Jack McCartan back in the nets. He played well enough but the Rangers aren't getting any goals for their goalkeepers, only three times in 11 games managing to get more than two.

TOBIN ROTE
. . . . great show

Summaries

BOSTON 5, MONTREAL 3

FIRST PERIOD

1. Montreal, Geoffrion (Beliveau), 9.17.
2. Boston, Bartlett (Toppazzini, Erickson), 11.27.
3. Boston, Bartlett (Toppazzini, Horvath), 18.05.

Penalties: McKenney 58, Montreal team penalty (served by Hicke) 3.37, Talbot 15.47, Richard 19.13, Bartlett 19.13.

SECOND PERIOD

4. Boston, Stasiuk (Horvath, Mohns), 9.28.
5. Boston, Bucyk (Horvath), 12.42.
6. Montreal, Moore (Talbot, Hicke), 14.16.
7. Montreal, Richard (Geoffrion, Hicke), 18.45.

Penalties: Langlois 7.45, Stasiuk 17.20.

THIRD PERIOD

8. Boston, Toppazzini (Bartlett, Burns), 9.45.

Penalties: None.

STOPS

Plante	11	9	13	—33
Simmons	13	12	14	—39

DETROIT 2, CHICAGO 1

FIRST PERIOD

1. Chicago, Hull (Hay, M. Balfour), 8.41.

Penalties: Goegan 8.15, Evans 10.51.

SECOND PERIOD

2. Detroit, Aldcorn (Johnson, Lunde), 17.41.

Penalties: M. Balfour, Howe 13.47.

THIRD PERIOD

3. Detroit, Delvecchio (Ullman, Godfrey), 18.13.

Penalties: Mikita 7.58, St. Laurent 10.41, Pronovost 14.06.

STOPS

Hall	15	11	16	—42
Sawchuk	4	7	6	—17

NEW YORK 1, TORONTO 3

FIRST PERIOD

No scoring.

Penalties: Duff and Fontinato 3.43, Shack 10.33, Armstrong 20.00.

SECOND PERIOD

1. Toronto, Duff (Keon), 10.32.

Penalties: Stanley 5.22, Brewer 12.22, Ronson 16.44.

THIRD PERIOD

2. New York, Bathgate (Cullen, Prentice), 1.37.
3. Toronto, Mahovlich (Kelly, Nevin), 8.47.
4. Toronto, Horton, 15.55.

Penalties: Olmstead 3.04.

STOPS

Bower	10	7	13	—30
McCartan	11	13	7	—31

OUTDOORS

with Alec Merriman

An ocean beach park, near Bamfield on the west coast of the Island, about 80 miles from Victoria, now appears to be a distinct possibility within three or four years.

This proposal was unveiled in Nanaimo last week by Bruce Scott, a former Bamfield resident, now living in Victoria, who told Associated Chambers of Commerce of Vancouver Island members that it had been a pet project of his for more than 30 years.

He disclosed that Recreation Minister Earle Westwood has expressed interest in the proposal and has promised to look into the matter. He said Mr. Westwood indicated that, if the province seeks to go ahead, development could take place "within one or two years."

* * *

The area that Mr. Scott would like to see developed comprises 20 square miles of uncut timberland in the Cape Beale headland. It includes two large ocean beaches, each two miles long, as well as a lake, rivers, meadows, wild game and the nearby sheltered anchorage at Bamfield.

The area is connected by logging roads to both Victoria and Port Alberni, and it would be a fairly simple matter to devise an access route to this hitherto unexplored vacationland.

Mr. Scott says it would provide the missing link in the circular route around southern Vancouver Island.

The proposal is interesting, if it seems somewhat optimistic, for the moment at least. But when one considers the speed with which things are moving in the access direction, it may not be so far away as it seems now.

The San Juan-Port Renfrew area is a brand new vacationland only just being discovered by sportsmen; the Sayward forest is just coming into its own; and it is only a matter of a year or two before the north Island is a big vacationland.

* * *

The Nitinat Valley, and the west coast road to the Albernis via Franklin River are just now being discovered by sportsmen through a widening of access permission, which unfortunately, some sportsmen have already gone out of their way to delay, through misuse of company property.

It is but a stone's throw from Franklin River to the west coast area of Bamfield. The west coast areas across Barkley Sound—Ucluelet, Long Beach and Tofino—have been discovered by vacationers and outdoorsmen within the last two years, since the west coast road was opened.

Now creeping into government thinking and the thinking of the big timber companies is a spirit of integration of forest use, brought about largely by the demands of the outdoors-minded public.

Almost unnoticed, but there just the same, integration is more of an attitude than a definite legislative policy.

It is a program based on integrated use by a variety of forest users. It includes the recreational facilities, fish and game and the aesthetic values they provide to humanity by their very existence.

As society becomes more complex and demanding, man is moved more and more from the security he used to feel with his association with nature. Man, caught up in the mad rush of today's business world, doesn't really feel anymore that he is a part of nature, at least not like he did a few years back.

PRESSURES BUILD

As these worldly pressures build up, the aesthetic values of nature become more important to the human race, as a means of escapement, a sort of back to nature method to reach contentment and much-needed relaxation.

Integrated use differs from the familiar term "multiple use" in that multiple use tends to give the idea that all land uses can be applied simultaneously to all areas, acre by acre, whereas integrated use is based on the belief that administration of an area must be tied to a mutually recognized dominant use.

PLACE FOR ALL

It means there is a place on the land and in the forest for all legitimate uses, but there must always be a dominant use guiding the plan.

Some areas will be set aside primarily for recreation, others primarily for logging, but for example, if a logging area has a stream running through it or a lake or salt-water beach in the area, provision would be made, under an integrated use program, for access to those preferred recreation areas.

Bill Munro Scores Five

Bill Munro scored five goals as Heaneys shut out Island Tug, 10-0, in Lower Island Junior and Juvenile Soccer action Sunday.

DIVISION 1

Heaneys—Bill Munroe 5, Barry Cosier 2, Larry Johnston, Tom Armstrong, Marty Taylor. Total 10.

Island Tug. Total 0.

Victoria Optimists—Ken Piercy 2, Jim Clarke, Jim Ackinclose. Total 4.

Britannia Legion—Nirmal Dhillon 2. Total 2.

Rote Rewrites Records

Argos Big Four Champs

TORONTO — Toronto Argonauts, last for four straight seasons, Sunday won their first Big Four football championship in 23 years by trimming Montreal Alouettes, 63-27, in the last game of the schedule.

Argos now mark time while Alouettes meet the second-place Rough Riders in Ottawa next Saturday. The Big Four final, a total-points, two-game series, will be played Nov. 12 and 19 with the winner going on to the Grey Cup final, in Vancouver Nov. 26.

In their climb from the league depths, made possible by the signing of Tobin Rote to do the quarterbacking, Argos and Hamilton Tiger-Cats, league champions for three straight years, completely reversed their 1959 finishes—Argos from 4-10 to 10-4 and Ti-Cats from 10-4 to 4-10.

Records tumbled as the Argos made certain of that coveted playoff bye with Rote and Cookie Gilchrist, their battering fullback, turning in great performances.

Rote threw seven touchdown passes for a record of 38 for one season, breaking the old mark of 32 set by Sam Etcheverry of Alouettes and Arnie Galiffa of Argos in 1956. Also broken was the club reocrd for TD passes in one season, the Argos having 39 this season.

Argos also set a new high for one quarter by winning the game with a 35-point fourth quarter, and they drew enough penalties for a club mark of 1,005 yards for the season.

Gilchrist set a record by scoring 27 points in one game. He went over for three touchdowns in the fourth quarter, had eight converts and kicked a single point.

His splurge gave him 115 points and retained the scoring title he won last year with 75. Gilchrist entered the game 20 points behind George Dixon but the Montreal halfback flash failed to add to his total.

Until the last half, Alouettes did some brilliant playing of their own. Speedy Dick Cohee returned a kickoff 102 yards for a touchdown, scored another on an 82-yard pass-run play with Etcheverry.

Scoring leaders:

	G	T	C	FG	S	Pts.
Gilchrist (T)	14	8	43	8	9	115
Dixon (M)	12	18	0	0	0	108
Stewart (O)	14	16	0	0	0	96
Mann (T)	14	14	0	0	7	91
McGougall (H)	14	7	28	3	0	79
Bewley (M)	14	3	41	4	7	89

FINAL STANDINGS

	P	W	L	F	A	Pts.
Toronto	14	10	4	370	265	20
Ottawa	14	9	5	400	283	18
Montreal	14	5	9	340	458	10
Hamilton	14	4	10	273	377	8

1959 FINAL

	P	W	L	F	A	Pts.
Hamilton	14	10	4	298	162	20
Ottawa	14	8	6	275	217	16
Montreal	14	6	8	193	305	12
Toronto	14	4	10	266	308	8

More Sport On Page 12

7-CLUB GOLF SET AND BAG
$54.95
OPEN STOCK
HOCKING & FORBES SPORTING GOODS LTD.
770 YATES ST. EV 3-2842

Does tension cause churning stomach?

Fast-paced living, plus irregular meals or too much smoking or drinking, can often lead to stomach discomfort. But with TUMS you get relief, *fast!* Just eat a couple of those mild, minty tablets . . . they go to work immediately to relieve acid indigestion, stop heartburn! Keep a roll of TUMS handy—ready to use any time, any place. No water or glass needed . . . and there's never any after-taste. TUMS cost so little too!

TUMS
for the tummy

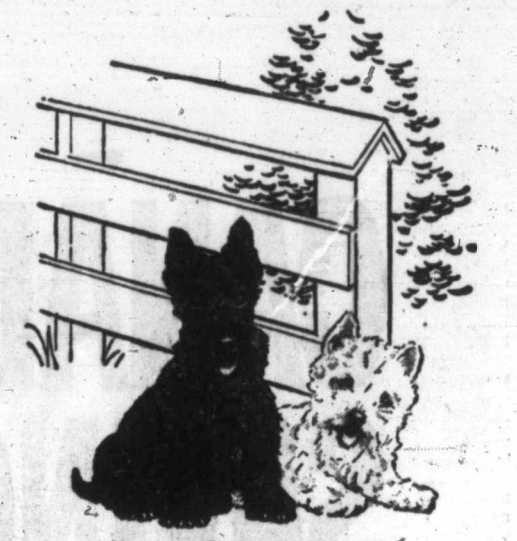

"6 o'clock!... time master was home"

To add to the joys of home-coming, try this. Relax in an easy chair and let the smooth, mellow, *comforting* flavor of 'Black & White' smooth away the cares of the day. It's a superb Scotch Whisky with all the distinction and gentleness of Scotch at its very best.

The Secret is in the Blending

Black & White Scotch Whisky is blended from a selection of Scotland's finest individual whiskies. It's famous the world over for its distinctive character and unvarying flavor.

Distilled, blended and bottled in Scotland. Available in several sizes.

By Appointment to Her Majesty The Queen — Scotch Whisky Distillers James Buchanan & Co. Ltd.

'BLACK & WHITE'
SCOTCH WHISKY
"BUCHANAN'S"

This advertisement is not published or displayed by the Liquor Control Board or by the Government of British Columbia.

DID YOU KNOW?
THERE ARE OVER 4,000,000 VOLKSWAGENS IN THE WORLD TODAY!
SPEEDWAY MOTORS
971 YATES AT VANCOUVER ST

RUPTURED?
Here's NEW Comfort and Support for reducible inguinal hernia

Futuro Hernia-Aid is designed to give BALANCED Support at work or play. Bend, stoop, lift, sit in comfort. As recommended by many doctors, both sides are supported, even in cases of single rupture. This protection gives greater comfort and safety, relieving pressure and making a rupture on the other side less likely to occur.

the HERNIA-AID by Futuro
$8.95
for the ACTIVE—At Work or Play
McCALL-DAVEY DRUG CO.
1469 DOUGLAS ST. PHONE EV 2-3831

Before you buy your next truck—
"Let's talk truck value"

Truck *value* starts with a fair price—but that's only the beginning.

How well can the truck do the job you're buying it for—and for how long? Can you count on your dealer for maintenance and parts when you need them?

Only when these questions are answered can you get a true picture of truck *value*.

More and more profit-minded truck buyers are choosing International. They've found that when they deal with *truck* men, they get the best truck *value*.

Before you buy your next truck, talk to men who talk your language—call your nearby International dealer or branch.

BUILDING TRUCKS to endure the punishment of proving ground and fleet service requires special know-how. International engineers have this specialized experience from building trucks, and only trucks.

SELLING TRUCKS is more than a matter of taking orders. International sales representatives have the knowledge to recommend the right truck from Canada's most complete line to do your job best.

SERVICING TRUCKS requires specialized equipment, personnel and know-how. International's parts and service facilities are the most complete in Canada and they're staffed by full-time truck men.

Best truck value—because they're built, sold and serviced by truck men

INTERNATIONAL TRUCKS

BALANCED TRUCK ENGINEERING

International Harvester Company of Canada Limited, 1296 Station Street, Vancouver, British Columbia

DRY-COOL-SATISFYING
Dr. Plumb's PERFECT PIPE
$3.95
LIKE SMOKING THROUGH ICE!

Robison Service Station Ltd.
S. Island Highway, Duncan, Phone 373 or 845

NEWSPAPERS HAVE GUARANTEED READERSHIP

After Horse Racing Scandal

British Jockey Goes to Jail

GLOUCESTER, England (AP)—A 33-year-old jockey and three other men accused of collaborating in a racehorse doping ring were jailed Monday after a trial which shook British turf circles.

Sir Gordon Richards, former champion British rider and now a trainer, went into the witness box on the last day to plead for the accused jockey, who rode for him.

"I have known him for 20 years," Sir Gordon said. "I was amazed when this thing happened. While I am training horses, he always has a job."

The jailed jockey is Bert Woodage, an experienced rider employed by Sir Gordon for six years. He and Harry Tuck, 53-year-old drug store dispenser, both drew 18-month terms after admitting complicity in a conspiracy to feed a stimulating dope to horses with the object of defrauding bookies.

Two other collaborators — James Boyce, 42, stable lad, and George Mason, 32, stable employee — also drew jail terms. Boyce got nine months and Mason six.

CALLOUSES
To relieve painful callouses, burning or tenderness on bottom of feet and remove callouses—get these thin, soothing, cushioning pads.
Dr Scholls Zino-pads

Drew Fund, Can't Play

LONDON (CP) — Jackie Milburn, former England and Newcastle centre forward, was reported to have been banned from playing in English soccer because he drew £900 (about $2,700) from a provident fund to send his sick wife to Canada.

The fund, run by the Football League, provides for a retirement nest-egg of eight per cent of a player's earnings.

The withdrawal, league officials were quoted as saying, automatically bars him from returning to English soccer.

Aston Villa Meets Preston in Cup

LONDON (Reuters) — Only one clash between first division clubs resulted from the draw made Sunday for the third round of the English Football League cup competition.

In the one meeting between premier League clubs, Preston North End will be at home to Aston Villa.

The ties which have to be played on or before Nov. 14, are: Bradford or Birmingham City vs. Torquay United or Plymouth Argyle; Liverpool vs. Colchester United or Southampton; Darlington vs. Bolton Wanderers; Nottingham Forest vs. Bristol City; Brentford vs. Burnley; Blackburn Rovers vs. Rochdale; Tranmere Rovers vs. Crewe Alexandra; Everton or Walsall vs. Bury; Chesterfield or Leyton Orient vs. Leeds United; Derby County vs. Norwich City; Rotherham United vs. Bristol Rovers; Preston North End vs. Aston Villa; Brighton and Hove Albion vs. Wrexham; Shrewsbury Town vs. Bradford City or Manchester United; Portsmouth or Coventry City vs. Manchester City; Doncaster Rovers vs. Chelsea.

★ ★ ★

OC Soccer Standings

LONDON (AP)—Complete standings in the English and Scottish football leagues including Saturday's games:

ENGLISH LEAGUE
First Division

	W	T	L	F	A	P
Tottenham Hotspur	13	1	0	45	15	27
Sheffield Wednesday	10	3	1	26	11	23
Everton	10	2	3	37	24	22
Burnley	10	0	5	41	23	20
Wolverhampton Wand.	8	4	3	32	26	20
Manchester City	7	4	3	31	24	18
Fulham	8	2	5	33	34	18
Arsenal	8	1	6	25	17	17
Aston Villa	8	1	6	34	35	17
West Ham United	6	2	7	32	36	14
Blackburn Rovers	6	2	7	30	34	14
Leicester City	5	3	7	26	28	13
Chelsea	5	2	7	32	35	12
Birmingham City	5	2	8	24	39	12
Preston North End	5	2	8	18	27	12
West Bromwich A	5	1	9	25	36	11
Newcastle United	5	1	9	34	41	11
Cardiff City	4	3	7	16	25	11
Manchester United	4	2	8	26	32	10
Blackpool	3	2	10	21	35	8
Bolton Wanderers	3	2	10	17	29	8
Nottingham Forest	2	2	11	16	35	6

Second Division

	W	T	L	F	A	P
Sheffield United	12	1	3	31	14	25
Ipswich Town	9	3	3	34	21	21
Norwich City	7	5	3	24	17	19
Southampton	8	3	4	39	30	19
Middlesborough	6	6	3	35	27	18
Liverpool	7	4	4	26	21	18
Plymouth Argyle	7	3	5	28	20	17
Rotherham United	5	6	4	19	15	16
Scunthorpe United	5	6	4	27	23	16
Derby County	6	3	6	31	31	15
Leeds United	6	3	6	29	33	15
Charlton Athletic	4	6	5	35	34	14
Huddersfield Town	5	4	6	24	28	14
Leyton Orient	5	3	7	22	28	13
Stoke City	4	5	6	15	20	13
Portsmouth	5	3	7	29	39	13
Bristol Rovers	4	4	6	27	34	12
Sunderland	2	7	6	23	24	11
Swansea Town	3	5	7	20	26	11
Lincoln City	4	3	8	20	29	11
Luton Town	3	4	8	19	32	10
Brighton and Hove	3	3	9	24	35	9

Third Division

	W	T	L	F	A	P
Bury	12	3	2	45	15	27
Grimsby Town	10	5	3	39	22	25
Queens Park Rangers	10	4	4	31	22	24
Torquay	8	7	3	36	26	23
Halifax	9	5	4	35	32	23
Walsall	9	3	6	34	25	21
Watford	8	5	4	33	27	21
Notts County	7	6	5	35	31	20
Newport	6	5	4	36	31	19
Barnsley	8	3	5	29	28	19
Port Vale	6	6	6	36	33	18
Hull City	8	2	8	31	29	18
Swindon Town	6	5	6	36	31	17
Bournemouth	6	4	8	24	30	16
Brentford	5	6	7	27	34	16
Bristol City	6	3	9	29	30	15
Southend	6	3	9	28	31	15
Shrewsbury	3	7	7	28	34	13
Coventry City	4	5	9	27	37	13
Reading	5	3	9	26	40	13
Tranmere Rovers	5	2	10	30	50	12
Bradford	3	5	8	24	30	11
Chesterfield	3	4	10	20	34	10
Colchester	3	3	11	21	38	9

Fourth Division

	W	T	L	F	A	P
Crystal Palace	11	4	3	52	31	26
Peterborough United	10	5	3	49	31	25
Northampton Town	10	3	4	39	26	23
Stockport County	9	4	5	28	20	22
York City	8	5	4	34	23	21
Darlington	9	3	6	37	28	21
Bradford	9	3	6	37	41	21
Aldershot	8	4	6	37	35	20
Crewe Alexandra	8	4	6	27	22	20
Wrexham	9	1	8	27	19	19
Rochdale	8	2	8	28	22	18
Gillingham	6	6	5	37	35	18
Millwall	7	4	7	41	32	18
Workington	7	4	7	24	28	18
Southport	7	3	8	28	33	17
Accrington Stanley	6	4	7	29	35	16
Barrow	6	4	7	19	25	16
Carlisle United	5	4	9	26	34	14
Mansfield Town	5	3	9	21	32	13
Oldham Athletic	5	3	10	27	43	13
Exeter City	4	5	9	21	34	13
Chester	4	4	9	25	36	12
Doncaster Rovers	4	3	10	23	33	11
Hartlepools United	3	3	12	20	37	9

SCOTTISH LEAGUE
First Division

	W	T	L	F	A	P
Rangers	7	0	1	29	11	14
Dundee United	5	1	3	14	8	11
Aberdeen	3	5	1	19	15	11
Dundee	5	1	3	17	15	11
Airdrieonians	4	3	2	19	19	11
Celtic	4	2	3	18	13	10
Motherwell	4	2	3	20	15	10
Kilmarnock	3	4	1	12	10	10
Third Lanark	5	0	3	24	20	10
Dunfermline Athletic	4	2	3	20	21	10
Partick Thistle	4	1	4	15	20	9
Hearts	2	4	3	13	12	8
Ayr United	1	6	2	15	17	8
Raith Rovers	3	1	4	12	14	7
St. Johnstone	2	2	5	14	21	6
Clyde	2	2	5	11	18	6
St. Mirren	2	0	7	16	22	4
Hibernian	1	0	8	12	29	2

Second Division

	W	T	L	F	A	P
Montrose	9	0	4	33	21	18
Stirling Albion	7	3	2	16	19	17
Falkirk	5	4	3	21	20	14
Stranaer	6	1	4	25	12	13
Cowdenbeath	6	1	2	16	10	13
Hamilton Academicals	6	1	3	28	24	13
East Stirling	5	3	4	22	26	13
Queen of the South	5	2	4	20	14	12
Alloa Athletic	4	4	4	21	20	12
Arbroath	6	0	6	18	22	12
Dumbarton	4	3	3	25	18	11
Berwick Rangers	5	1	4	15	14	11
Stenhousemuir	5	1	5	23	23	11
Morton	2	6	2	20	22	10
Albion Rovers	3	2	8	22	25	8
East Fife	3	2	8	22	29	8
Brechin City	2	3	8	23	37	7
Forfar Athletic	2	3	7	20	33	7
Queens Park	1	4	7	13	24	6

IRISH LEAGUE CITY CUP

	W	T	L	F	A	P
Glenavon	5	1	1	30	17	11
Glentoran	5	1	1	19	8	11
Ballymena United	4	1	2	17	14	9
Portadown	4	1	2	11	8	9
Crusaders	3	2	2	9	9	8
Bangor	3	2	4	8	14	6
Derry City	2	2	3	10	13	6
Distillery	3	0	4	14	12	6
Linfield	2	2	3	18	18	6
Ards	1	3	3	19	18	5
Coleraine	2	0	5	13	20	4
Cliftonville	1	1	5	14	31	3

The tourist trade, Bermuda's principal asset, is worth between $30,000,000 and $35,000,000 annually to the British colony in mid-Atlantic.

COMMER'S NEW COMPACT TRUCK!

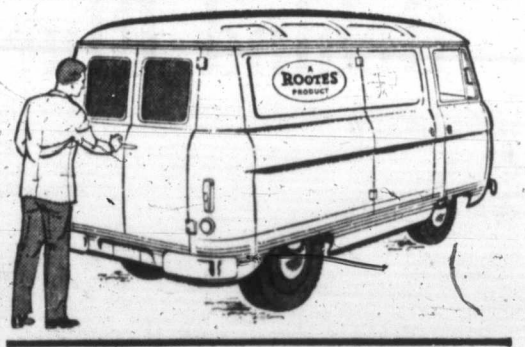

DOUBLE EFFICIENCY DESIGN

for every local delivery service

Wide doors at side and rear provide easy access • choice of gasoline or diesel power unit • 210 cu. ft. of loadspace • full-forward control 3-seat cab • unitary all-steel construction • nine basic models.

Test drive this new compact delivery van . . . built stronger to last longer . . . backed by Rootes' country-wide parts and service organization.

COMMER 1500 SERIES • 3 PAYLOAD 4 Ton

SEE YOUR HILLMAN DEALER

$2175.00

Jameson Motors Ltd.

Vancouver Island Distributors for
Hillman · Sunbeam · Alpine · Rapier · Humber · Commer

740 Broughton Street Phone EV 4-1161

Newspaper Advertising Stimulates Buying

TEACHER'S HIGHLAND CREAM SCOTCH WHISKY

The Scotch you know is always right

Teacher's is the Largest Independent Scotch Whisky Business

This advertisement is not published or displayed by the Liquor Control Board or by the Government of British Columbia

CANADA SAVINGS BONDS

are now on sale

get yours today at

IMPERIAL

the BANK *that service built*

9201

British Consols

High Porosity Paper

LONG OR REGULAR SIZES

IT'S MILES PLEASANTER

The Way of the Worry-Free

Travel today has many spokesmen—each for a different way.

Haste urges you to take the swiftest road. *Adventure, Glamour, Convenience*—all loudly voice their reasons why.

But while *Assurance* speaks quietly, it speaks with growing force to travellers everywhere.

Ask the venturer who leaves his car behind why he rides with Canadian National Railways—and you will find that luxury, restfulness, quiet and roomy comfort are all wanted things. But there is something more:

There is peace-of-mind as you go your way.

Concerned and thinking motorists contrast this ease of riding with the tension of driving—in the traffic of today's highways. And growing numbers say—"*When it's over 100 miles, I take the train*".

take it easier–take the train CN CANADIAN NATIONAL

CN-60-53-NR

FIVE ENJOYABLE REASONS FOR TRAVELLING BY CN

ECONOMY
Save money on CN's low fares, group coach travel plan, family fares plan, package tours—and the all-inclusive rates which include your fare, meals, berth, gratuities . . . everything!

LUXURY
Air-conditioned comfort and spaciousness. A wide choice of accommodations. Beautiful passing landscapes to enthrall you through your picture window, no driving fatigue and lots of time to talk, read, work or sleep.

FINE DINING
Delightful food. Lounge car refreshment facilities.

RELIABILITY
Year-round maintenance of schedules in all weathers. No highway hazards or breakdowns. You know when you'll arrive — relaxed and refreshed.

CONVENIENCE
Direct downtown-to-downtown service. Enjoy yourself all the way!

See Your CN Agent: Ticket Offices, Fort and Government Streets. Phone EV 3-7127

USE CN'S "GO NOW – PAY LATER" PLAN

Fighting Tycoon Felled by Illness

CHICAGO (AP)—Sewell Avery, 86, former chairman of Montgomery Ward and Co., who never backed away from any foe, including the U.S. army, died Monday after a long illness.

Avery headed Montgomery Ward from 1931 to 1955, a tenure frequently enlivened by verbal bouts with stockholders, labor unions and others who challenged his set way of running his huge merchandising organization.

His most spectacular battles pitted him against the U.S. government in 1944 and against Louis Wolfson in 1955.

He defeated Wolfson's bid to seize control of Montgomery Ward by proxy. But Avery retired soon after.

EXTEND PACT

During the Second World War, President Roosevelt and the war labor board ordered Avery to extend a contract with the Retail Employees Union until an election could determine if the union still had a majority. Avery refused.

TOTED AWAY

Government officials and troops took command of Montgomery Ward in Chicago April 26, 1944. Two soldiers toted Avery from his office and deposited him in the street.

In the quiet sequel the union won collective bargaining, the government returned Montgomery Ward and Avery went back to his job.

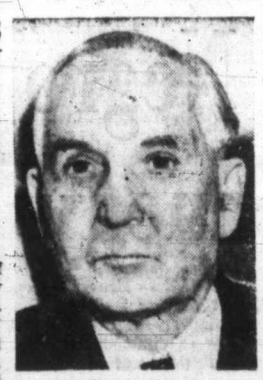

SEWELL AVERY
. . . dies at 86

CONSTIPATION EASED AWAY

There is a gentle, natural way to correct constipation caused by lack of bulk in your diet. Let Kellogg's All-Bran supply the good food bulk that nature needs to aid regularity. Millions stay on schedule by eating a half-cup of Kellogg's All-Bran with milk once a day. Crisp and appetizing. Try it.

Kellogg's ALL-BRAN

Kidnapper Beats Police into Mexico

LAREDO, Tex. (UPI)—Curtis Lee Jones, 37, a red-haired Arkansas convict already wanted for murder, rape, assault to murder and kidnapping four persons, kidnapped two more Monday and perhaps made his escape across the border into Mexico.

His fifth and sixth kidnap victims—Mrs. Rosalinda Sosa, 30, and Carlos Gualdarrama, 30—escaped unharmed in Laredo. But the possibility arose that if he made it into Mexico, he may have taken a boy with him as a hostage.

A car believed to be the one Jones stole from Mrs. Sosa outran Dick Williams, a border patrolman, near Rio Grande City, not far from Mexico.

Williams said that at the start of the chase, he saw two boys and a man in the car. One boy jumped out. When Williams finally gave up trying to catch the automobile and returned to where the boy jumped out, he could find no one.

Mrs. Sosa said Jones told her that he was going to swim the Rio Grande, the boundary between the U.S. and Mexico.

U.S. Agrees To Aid Guinea

NEW YORK (AP) — The U.S. has signed a technical and economic agreement with Guinea, it was disclosed Monday. Amount was not given.

Andy Capp

Will she always feel as secure as she does today?

The years pass quickly and before you know it your earning days are over!

Are you by regular systematic saving providing for the day you must retire?

Will your present rate of savings guarantee independence for you and your family at retirement?

One of the best ways of ensuring basic security in later years is to invest in a Canadian Government Annuity.

Premiums are deductible for income tax purposes within certain limits.

For full details on the several different plans, mail this coupon, postage free, or call your local Annuities Representative.

New Post Office Bldg.,
1230 Government St., Tel. EV 3-9961

FEDERAL DEPARTMENT OF LABOUR
CANADIAN GOVERNMENT ANNUITIES

To: Director, Canadian Government Annuities, D
Department of Labour, Ottawa, (Postage Free)
Please send me complete information on Canadian Government Annuities.
My Name is.....
(Mr. Mrs. Miss)
I live at.....
Date of Birth.....
Age when annuity to start..... Telephone.....
I understand that information given will be strictly confidential.

The Key to Quality

The whisky that has constantly retained its character, smoothness and lightness since 1859.

AGED 8 YEARS IN WOOD

Corby's
Special Selected
Canadian Whisky
BY THE DISTILLERS OF CORBY'S PARK LANE

This advertisement is not published or displayed by the Liquor Control Board or by the Government of British Columbia.

Evil Luck Dogs Bride

OAKLAND, Calif. (AP)—Several years ago Mrs. Angela Peromich's husband and their four children died in an automobile accident.

Last week she married Pilot Howard Perovich, 30. He was killed Saturday at Toledo in the flaming crash of a chartered C-46 airliner.

New Floods Cause Havoc in England

LONDON (Reuters)—Rising waters and landslides Monday cut road and rail services in the southeast of England as new floods swept the south, east and northeast.

In one section of Norfolk a six-mile stretch of marshland was transformed into a huge lake when the River Waveney burst its banks.

Floodwater was reported receding in the counties of Hampshire, Dorset and Wiltshire to the west of here after the worst floods in memory, but warnings were issued that further rain could bring new danger.

In the north of England fog cut visibility in many places to less than 150 feet. The fog affected shipping in Liverpool and held up plane services.

Live the life of RILEY!

Enjoy the fun of a sports car . . . the comfort of a family sedan!

Aren't you the man on the move . . . the man who enjoys the verve and vitality of a sports car, yet still appreciates the refinements of a family sedan? If you're this kind of man, the Riley One-Point-Five is for *you!*

Here's brilliant acceleration from a twin-carburetor sports-type engine...rack and pinion steering... sure-footed roadability and flat cornering...luxury appointments such as a walnut instrument panel, genuine leather upholstery, room for a family of five...*plus* the solid strength of mono-construction!

Ask your nearest Riley dealer for a test-drive soon. He'll show you how easy it is to live the life of Riley . . . and love it!

Riley ONE-POINT-FIVE $2095 complete
Suggested retail price P.O.E. West Coast. Freight and local delivery charges extra.

MORRIS MOTORS (CANADA) LIMITED
A WHOLLY-OWNED SUBSIDIARY OF THE BRITISH MOTOR CORPORATION, BIRMINGHAM, ENGLAND

PLIMLEY ON YATES EV 2-9121

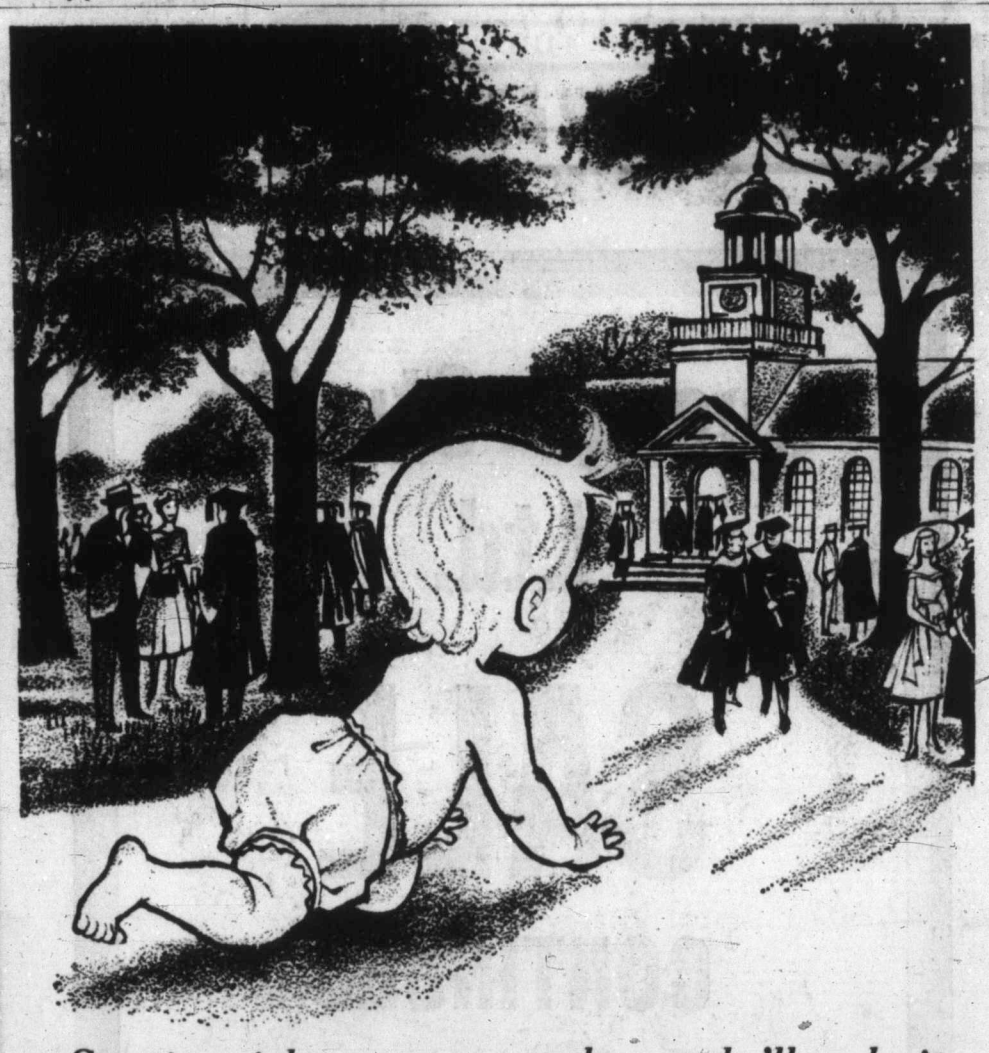

Starting right now, you can be sure he'll make it

Will your child have the money he needs to get to college? You can make sure he will. In fact, you can *insure* it. Best of all, you can do it today—through life insurance carefully programmed for you by your Metropolitan Man.

As soon as the insurance is in force you can stop worrying. When he reaches college age, even if you should not be living, the money will be there. But even more than that . . .

Permanent life insurance is a form of property. It can be your constant, dependable assurance that, starting right now, specific sums in line with your plans for the future will be at hand when you need them. Backed by the resources of the Metropolitan.

Today your insurance can be tailor-made to the exact needs of your family—not merely for the education of your children but for the mortgage, an emergency, your retirement—just about all the foreseeable financial needs you will face.

Your Metropolitan Man now has the largest selection of policies, with the newest and most flexible provisions and benefits, in all Metropolitan's history.

For your family, make sure now and for the future. Call your Metropolitan Man today.

COPYRIGHT CANADA, 1960—METROPOLITAN LIFE INSURANCE COMPANY

Metropolitan Life Insurance Company
(A MUTUAL COMPANY)
Canadian Head Office, 180 Wellington Street, Ottawa 4, Ontario

VICTORIA DISTRICT
Duncan J. Davidson, C.L.U., Manager
1601 Blanshard Street, Victoria, B.C. Telephone: EV 2-9165

KINDNESS

COURTESY SERVICE
PHONE EV 4-5512
CHAPLIN'S FUNERAL CHAPEL
980 QUADRA STREET

Newspaper Advertising Stimulates Buying

QUEEN ELIZABETH
. . . discord over

QUEEN FREDERIKA
. . . luncheon guest

Sympathy for Negro Recoils on Kennedy

ATLANTA—**Gov. Ernest Vandiver** of Georgia has severely criticized **John Kennedy** for telephoning the wife of **Rev. Martin Luther King** while the integration leader was in jail.

Kennedy called to express sympathy over her husband's jailing on a traffic charge. Vandiver said that was wrong but stood by his support of Kennedy's Democratic party.

★ ★ ★

LONDON—Buckingham Palace said **Queen Elizabeth** will receive **Queen Frederika** of Greece at a luncheon Wednesday, re-uniting the two royal houses after the Anglo-Greek discord over Cyprus.

★ ★ ★

MONTREAL—**Marlene Dietrich** insinuated after a week-long night club appearance in Toronto that Toronto is nothing more than a narrow-minded hicktown.

★ ★ ★

MIAMI BEACH — Former swimming champion **Eleanor Holm**, 43, said the overdose of sleeping pills she took Thursday was "an accident." She has left hospital where an emergency operation saved her life.

★ ★ ★

VANCOUVER—B.C. appeal court ordered a new tria on a reduced charge of manslaughter for **Larry Popoff**, 24, of Brilliant, B.C., who had been sentenced to hang Dec. 13 for murder.

★ ★ ★

HOLLYWOOD — **Mrs. Florence Aadland**, 53, married to writer **William Rau**, 31, by a woman judge, said: "She was so serious, I think I'll be a good girl." Daughter **Beverly**, recently ordered to live with a Hollywood preacher, has opened a nightclub act with the preacher's daughter.

★ ★ ★

WINNIPEG -- **Charles Tupper**, grandson of a prime minister of Canada and senior police court magistrate in Winnipeg, died at 62.

★ ★ ★

MADRID — Animal trainer **Joaquin Hernandez** wound up his part in a movie and decided to pay a farewell visit to five lions and one lioness he had worked with in the film. They attacked him; his condition is critical.

Names In the News

TAIPEI — Formosans celebrated in carnival atmosphere but **Chiang Kai-shek** spent his 74th birthday quietly yesterday.

★ ★ ★

WELLINGTON — **Premier Walter Nash** opened his campaign for re-election in New Zealand Nov. 26 polling by pledging his Labor party would introduce decimal coinage if it is returned.

★ ★ ★

HAGEN, West Germany — **Paul Thomanek**, 51, former concentration camp official, was sentenced to hard labor for life for his part in the mass killing of Jews during the Second World War.

★ ★ ★

LONDON — Actor **Gary Cooper**, seeing a dressing room on fire on the set of his film The Naked Edge, rushed inside to rescue actor **Eric Portman**. Portman was absent; Cooper escaped safely.

★ ★ ★

MANCHESTER — **Sir John Barbirolli** has agreed to succeed **Leopold Stokowski** as conductor of the Houston, Tex., symphony.

★ ★ ★

PARIS — **President Charles de Gaulle** will meet West German chancellor **Konrad Adenauer** in Paris Dec. 4.

HALIFAX — **Henry Hicks**, 45, resigned as leader of the Liberal party in Nova Scotia and was immediately appointed dean of arts and science at Dalhousie University. Party whip **Earl Urquhart** was appointed Liberal house leader.

CHIANG KAI-SHEK

Read 'Lady' Priests Told

LONDON (Reuters) — A prominent Roman Catholic lawyer said Monday Roman Catholic priests and moralists would profit by reading Lady Chatterley's Lover because they, like author D. H. Lawrence, wanted to "rid the sexual act of any taint of false shame."

Norman St. John-Stevas was testifying for the defence at the trial of Penguin Books for publishing an unexpurgated version.

Mc&Mc

Throughout Canada It's
WESTCLOX WEEK

. . . and especially at Mc & Mc. The greatest range of values in clocks and watches . . . over 100 models to choose from.

"Truly the Best Time to Buy"

"The Scroll"
Modern elegance, blended with gracious old world elegance with high impact ebony black scroll design. Convenient front hand set.
$16.95

"The Dunbar"
With new tilt-down glare-free dial, front hand set and sweep second hand. In white, turquoise or yellow.
$7.98

"The Belfast"
An electric wall clock of striking design, large easy-to-read numerals, front hand set and sweep second hand.
$8.98

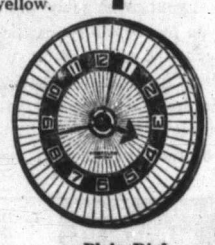

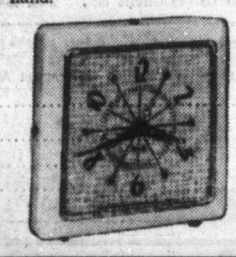

"The Spur"
Attractive alarm clock with square metal case. Heavily coated luminous dial and hands easily read at night.
Plain Dial $4.45
Luminous Dial $5.45

JOHNSON STREET
1400 GOVERNMENT ST. EV 4-1111
Open 8.30 a.m. to 5.30 p.m. Until 9 p.m. Fridays
Closed All Day Wednesdays
Mc&Mc

NIAGARA LOANS

Largest All-Canadian Consumer Loan Company

BILLS?
pay them all with a fast NIAGARA LOAN
From $50.00 to $2500.00
(sometimes more)

NIAGARA FINANCE COMPANY LIMITED
630 Fort Street Phone EV 4-9365
1032 Yates Street Phone EV 4-9394
Branches in Nanaimo and Courtenay

George Straith Ltd.

SALE CONTINUES

Shop today and take Advantage of the Special Price Reductions

CLOSED ALL DAY WEDNESDAY

GEORGE STRAITH
LIMITED 921 GOVERNMENT ST.

I DRIVE ALL DAY IN MY JOB . . . ALL ROADS, ALL WEATHERS. MY ANGLIA 105E CAN REALLY TAKE IT

World's first short-short-stroke engine. So quiet you'll sometimes doubt that it's running. And because there's less friction, less wear, this all-new engine *lasts* longer. 41 horsepower. Up to 43 miles per gallon.

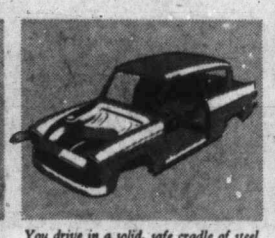

You drive in a solid, safe cradle of steel because body and frame are welded into a single tough unit. Anglia 105E is built to *last*. It has placed first in its class in major motoring endurance tests in Canada, Africa and Europe.

Steering's so light and easy you can park in spaces others have to pass up. And Anglia 105E's big independent coil springs and *fender-deep* shock absorbers assure you a smooth, safe, road-hugging ride.

Doors open wide—43 inches wide! And the *entire* front seats tip forward to let passengers in and out with ease. The interior is tastefully and handsomely fitted. Full instrumentation. Heavy duty heater and defroster.

A YEAR'S DRIVING IN LESS THAN SEVEN DAYS

Three Anglia 105E's—production models, unaltered in any way—have just completed *more than ten thousand miles in ten thousand minutes of non-stop driving*. This gruelling test was carried out on England's winding Goodwood circuit by internationally famous racing drivers. It is yet another striking example of the amazing performance and stamina that is built into this exciting yet low-cost British Ford—proof positive that the Anglia 105E can really take it!

FOR DURABILITY **Anglia** 105E IS THE ANSWER

British FORD Line

*$1723

*Suggested maximum retail price of Deluxe Anglia 105E 2-door sedan with heater, gasoline and anti-freeze delivered at Victoria. Delivered prices for other parts in the Province vary according to freight charges.

YOU'LL FIND BRITISH FORD LINE PARTS AND SERVICE WHEREVER YOU TRAVEL—COAST TO COAST

OLSON MOTORS LTD.

1060 YATES ST. EV 4-1144

Iran Gets Male Heir

Shah Dances for Joy

TEHRAN (UPI) — Queen Farah of Iran gave birth Monday to a male heir to the 2,500-year-old peacock throne, making the Shah so happy he danced a jig of joy and murmured baby talk to the son he had prayed for so long.

Forty-one cannon announced the birth of the hefty, eight-pound, 13-ounce son and the nation exploded in happiness. A three-day national holiday was proclaimed.

Mother and son were doing fine. The boy was named Reza Cyrus Ali after the Shah's father.

The 22-year-old queen, who married the 41-year-old Shah Dec. 23, 1959, said: "I have done it, I have done it." There was such a tumult outside the hospital doctors pleaded for quiet.

"I thank God Almighty for such a great blessing," the Shah told the doctor. "This is the greatest success in life."

The Shah, beside himself with happiness, rushed to the maternity ward and began gurgling baby talk at the plump heir.

The guns boomed out the news then and 50,000 persons began dancing in the streets with joy.

They sacrificed sheep, cattle and camels and offered bread and incense as good wishes for Queen Farah. When the Shah left the hospital they tried to lift him into the air and when he entered his limousine they tried to lift that too.

The government announced that for the next 24 hours all boys born in the hospital will be named Reza. The clinic was renamed Farah hospital.

The government distributed baskets of food to the poor and ordered general amnesty for 98 political prisoners.

The Shah, whose hold on the nation was strengthened greatly by birth of a son, gave Farah a huge diamond ring. The Queen Mother gave her a mink coat and other members of the family gave jewelry, including gold bracelets inlaid with diamonds and rubies.

Indians Suffered TB Before Whites Came

TORONTO (CP)—Discovery of bone tuberculosis in a mass Indian grave in suburban Scarborough proves that white explorers did not bring the disease to North America, says Dr. James Anderson, assistant professor of anatomy at the University of Toronto.

He said three of the Indians, buried around 1250 A.D., had bone tuberculosis and that it is fair to assume other Indians had TB long before the first explorers reached North America.

SANDS Pre-Arrangement

Advance preparation always has, and always will be a sound investment.

Victoria EV 3-7511 Sidney GR 5-2932 Colwood GR 8-3821

Dry Town Bottled Up

DUNEDIN, New Zealand (CP)—Oamaru, in the South Island of New Zealand, is a "dry" town in which bars and liquor sales are prohibited. However, a bottle-collecting drive by a rowing club produced a haul of 20,000 beer bottles and a rich harvest of liquor bottles.

Argue

Export Needed

LAKE ALMA, Sask. (CP)—Hazen Argue, national leader of the CCF party, said Monday night that increased productivity will not cure unemployment unless it is coupled with a major extension of export credit facilities to increase sales of Canadian products abroad.

He told a public meeting here that the federal government's proposal for creation of a national productivity council means Prime Minister Diefenbaker "now admits that we have an unemployment problem."

The council, he said, would recommend ways of increasing productivity or lowering production costs to enhance the competitive position of Canadian goods in foreign markets. It also would recommend means of increasing over-all production to create more jobs.

The gold facts

What really happened to gold? How could it affect you?

See The Financial Post this week, every week, for the news you need to do better. Try The Post today.

25c at newsstands. Yearly by mail $8. 2 years $14.

To subscribe, simply tear out this ad and mail with your cheque, name and address. Or ask us to bill you. The Financial Post, 481 University Ave., Toronto 2.

(A-24)

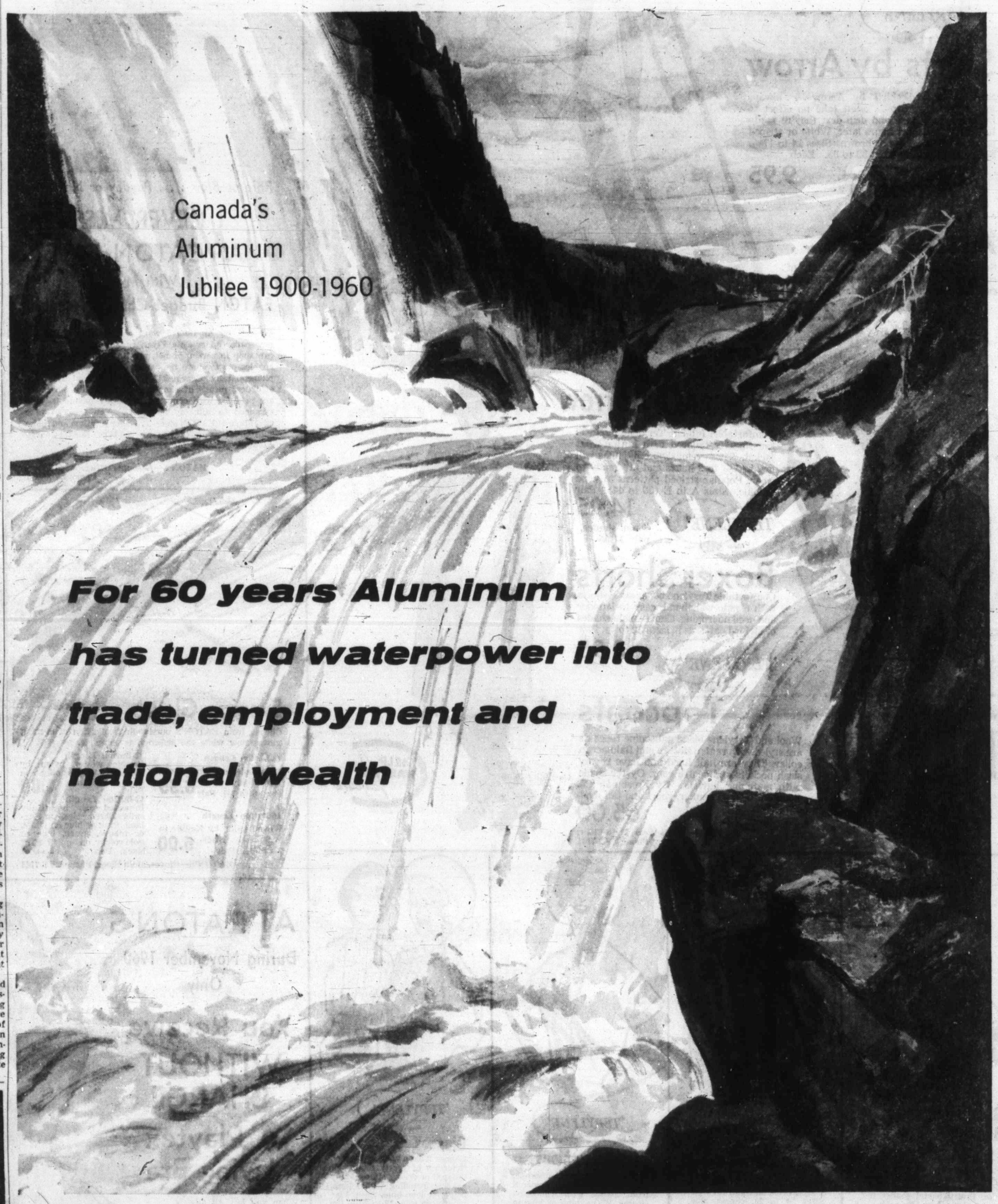

For ages the ceaseless roar of waterpower—one of Canada's mighty resources—had recounted to wilderness and mountains the coming greatness of a nation.

But to change this incredible heritage into national wealth took more than prophetic vision and pioneering enterprise . . . more than astounding feats of engineering . . . more than investments in buildings and machinery and power-houses. It took a unique new product—aluminum—as young as the nation itself. The aluminum industry has poured into Canada billions in national wealth, using waterpower which is never depleted but constantly renewed. It has made Canada the great world exporter of an ever more useful metal.

ALCAN and Canada have grown together

Symbol of Today and Tomorrow

You'll be seeing a lot of our new ALCAN symbol. It is rapidly becoming a familiar sight on Alcan plants, on Alcan trucks, and on your grocers' shelves where it identifies the new ALCAN Household Foil. It is the symbol of Canada's oldest aluminum producer — a company that employs some 19,500 Canadians and pays them wages in excess of $118,000,000 a year.

ALUMINUM COMPANY OF CANADA, LTD.
and affiliates of the Aluminium Limited group of companies

ALCAN

WATCH FOR ALCAN'S T.V. SHOW – "OMNIBUS" – NOV. 7th CONSULT YOUR LOCAL LISTINGS

EATON'S Easy Care Fashions of 'TERYLENE'

Your life will be much more enjoyable when you choose easy-care Terylene fashions for yourself, your family, your home. Terylene washes in a flash, dries rapidly (water doesn't penetrate) and very seldom, if ever, needs to be ironed . . . give yourself a vacation from laundering chores . . . with fashions of Terylene.

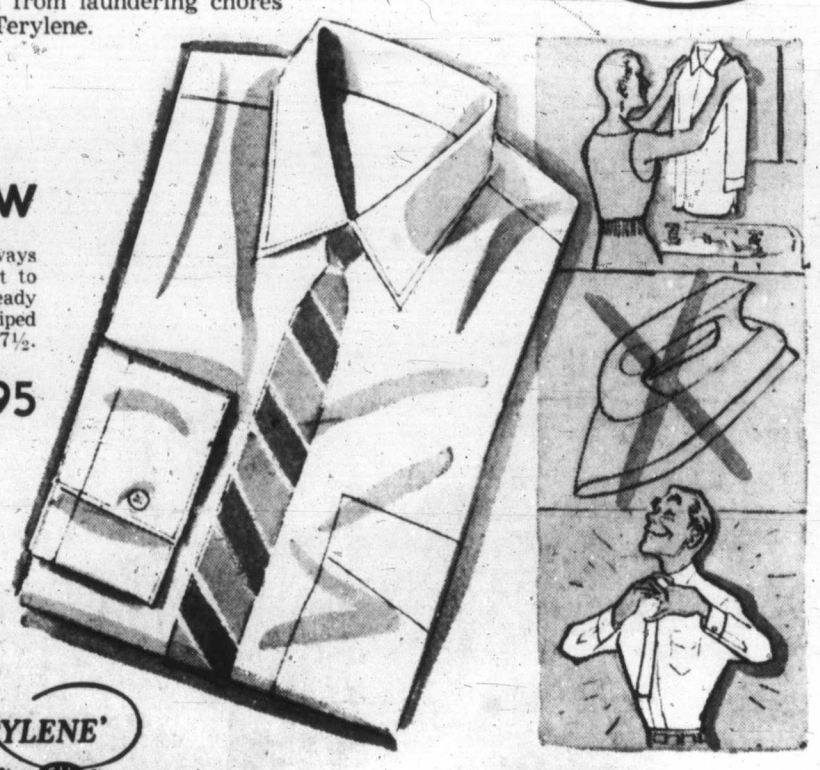

'TERYLENE' Polyester CIL Fibre

Shirts by Arrow

Smartly tailored shirts by Arrow . . . always look fresh and crisp . . . but take no effort to maintain, just wash and drip dry, they're ready to wear a few short hours later. White or striped patterns in blue, wine or brown. Sizes 14 to 17½. Sleeve lengths vary from 32 to 35. Each **9.95**

'TERYLENE' Polyester CIL Fibre

Arrow Ties

Smart Terylene ties in a wide variety of colours and patterns. Stains will wash out easily, no ironing is required. Each **2.50**

'TERYLENE' Polyester CIL Fibre

Pyjamas by Arrow

Comfortable, full-cut Terylene pyjamas are smartly tailored with button-front jacket. These remarkable pyjamas will dry in 1½ to 2 hours and are ready to wear. Popular striped patterns in wine or blue. Sizes A to E (36 to 44). Pair **14.95**

'TERYLENE' Polyester CIL Fibre

Plain shades, pair **11.95**

Boxer Shorts

Comfortable Terylene boxer style shorts with elastic waistband, easy to launder and need no ironing. Choose plain shades or striped patterns in sizes 32 to 44. Pair **2.95**

'TERYLENE' Polyester CIL Fibre

Topcoats

Wool and Terylene blend gabardine topcoats are styled with raglan sleeves and Balmaccan collar. They are half lined and have roomy slash pockets and centre vent. Oyster shade with matching buttons. By Freedman Co. Sizes 36 to 46 in regular, short and tall models. Each **65.00**

EATON'S—Men's Wear, Main Floor, Phone EV 2-7141

Rain or Blow . . . Payday or No

I NEVER MISS AN EATON SALE

With My

EATON Budget-Charge Account

When I see an item I want on sale, in an EATON newspaper ad or Sale Flyer, regardless of whether I can shop in person or not, my **EATON Budget-Charge** enables me to share the savings! All I do is order by phone and say "Charge it!" Simple and easy! The most effortless means of shopping I know! My purchases are paid for with convenient monthly payments—prearranged to suit my income . . . You too can take advantage of EATON sales . . . shop anytime and make substantial savings—with an EATON Budget-Charge Account. Arrange for yours now.

EATON'S—Accounts Office, Third Floor, Phone EV 2-7141

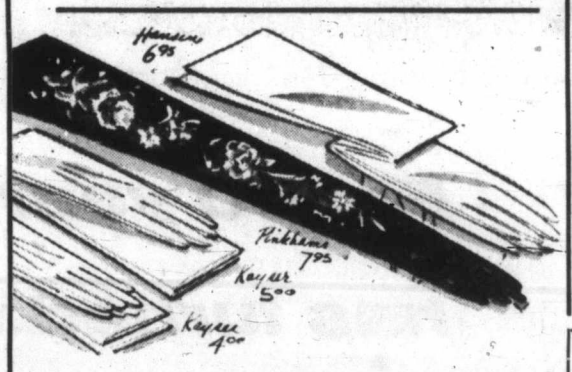

Evening Gloves

Choose from EATON'S outstanding collection of evening gloves now while the selection is complete.

16-Button Length
Nylasuede, half pique sewn. White only, in sizes 6 to 7½. Pair **6.95**

16-Button Length
Woven nylon by Kayser in white only. Sizes 6 to 7½. Pair **5.00**

12-Button Length
Double woven nylon by Kayser. White only, in sizes 6 to 7½. Pair **4.00**

12-Button Length
Imported satin, beautifully embroidered. Made in England. Pink or blue on white, or mauve, green, blue or gold-colour on black. Pair **7.95**

EATON'S—Gloves, Main Floor, Phone EV 2-7141

AT
EATON'S

See the New Polaroid Electric Eye Camera

New Eye. This is the eye of the new Polaroid Electric Camera. It's as small as a match-head, sees almost as much as the human eye . . . even sees indoors at night.

Automatic. The electric eye sets the camera, computes and sets correct lens opening and shutter speed indoors and outdoors in any light.

Works Anywhere. From the brightest sunlight to shadowy interiors. Pictures turn out bright and clear. **No Flash Bulbs.** Room lights are all that is necessary when using ultra-sensitive 3,000 Speed Polaroid Land film. Wink-light fills in shadows.

Sharp Pictures. Always correctly focused. Fast action is frozen by shutter speeds up to 1/1,000 of a second.

. . . Plus Instant Pictures Too! Every picture is ready to be enjoyed on the spot, just moments after you click the shutter.
Each **189.95**

No Down Payment, as low as 11.00 monthly, including service charge.

Wink Light. Each **23.95**

EATON'S—Camera Counter, Main Floor, Phone EV 2-7141

Can't Get Downtown to Shop?
Phone
EATON'S
Dial
EV 2-7141
for prompt efficient service. Call the department you wish or ask for the personal shopper.
Residents of Sooke, Cobble Hill, Ganges and Gulf Islands call EATON'S Toll-Free Number
Zenith 6100

Girls' 'TERYLENE' Blouses

Easy-care Terylene blouses in several attractive styles with short or three-quarter length sleeves, Peter Pan collars, novelty buttons and pretty lace trim. Pretty pastel shades in group. Sizes 4 to 14x, each **1.98** to **2.98**
Sizes 7 to 14x, each **1.98** to **3.98**

EATON'S—Children's Wear, Third Floor, Phone EV 2-7141

'TERYLENE' Polyester CIL Fibre

Blouses

Wash and wear blouse of striped Terylene with Capri V-style neck, button-front style. Sizes 14 to 20, choose blue, black, red or brown with white. Each **4.00**

EATON'S—Blousettes, Main Floor, Phone EV 2-7141

'TERYLENE' Polyester CIL Fibre

Crepe Overblouse

Styled with jewel neckline, dainty bow trim. Embroidered front panel with concealed closing. White, pink or blue in sizes 12 to 20. Each **5.00**
Other pretty styles available.

EATON'S—Blousettes, Main Floor, Phone EV 2-7141

'TERYLENE' Polyester CIL Fibre

Blouses

Choose from a wide and varied selection of pretty blouses in tailored or dressy styles. Many shades, including white, pink, beige, yellow, blue, mint, lilac or grey in sizes 12 to 20 in the group. Long and short-sleeve styles. Each **4.95** to **6.95**

EATON'S—Sportswear, Second Floor, Phone EV 2-7141

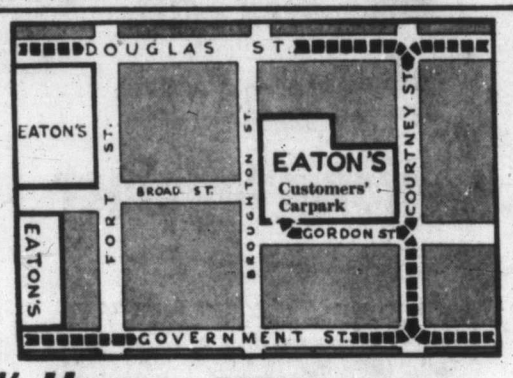

1½ Hours FREE Parking

FOR EATON CUSTOMERS

EATON customers receive 1½ hours free parking in the new Customer Carpark when parking ticket is stamped by an EATON cashier. Extra time at the rate of 10c each ½ hour or fraction.

Tuesday Store Hours: 9 a.m. to 5.30 p.m.

'TERYLENE' Polyester CIL Fibre

Comforters

For Lightweight Warmth

Soft, light, cosy-warm Terylene filled comforters are non-allergic and mothproofed. Soft-as-a-cloud, Angel-skin (rayon) cover in dainty rosebud patterns on pink, blue, white grounds.

Single Bed Size, about 66x72 in. Each **16.95**

Double Bed Size, about 72x78 in. Each **19.95**

EATON'S—Household Linens, Third Floor, Phone EV 2-7141

T. EATON Co CANADA LIMITED

AT EATON'S

During November 1960 Only

You Receive WITHOUT CHARGE A Playtex Living Bra

When you buy an all-new Playtex Magic Controller or Mold 'n' Hold Zipper Girdle.

Playtex Living Bra gives excellent control, fit and comfort. Try one on today! It's yours without charge when you purchase a new Playtex girdle.

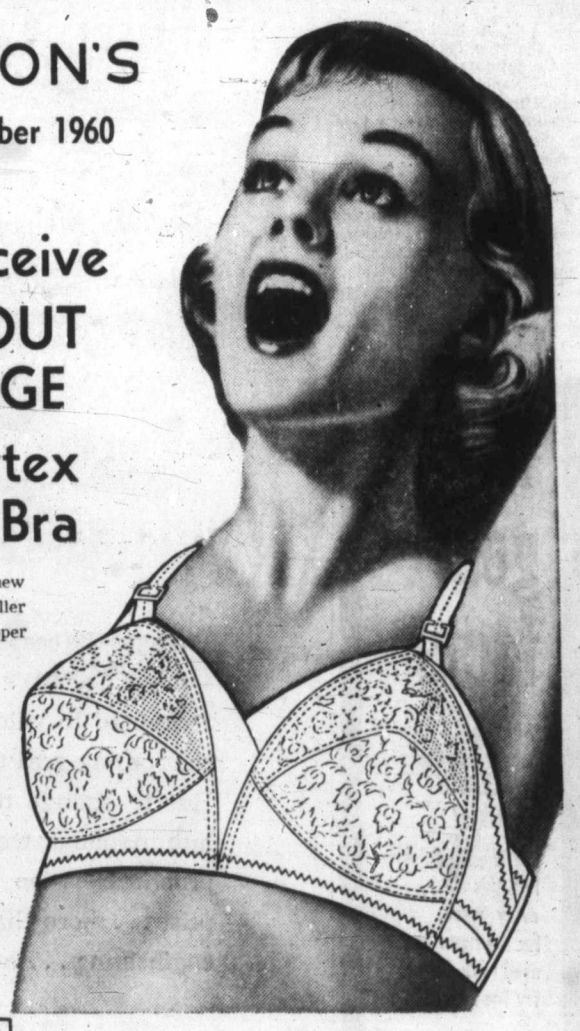

Buy This! Playtex Magic Controller Girdle

With magic finger panels for tummy control . . . non-roll waist for added comfort and freedom. It's easy on! easy off! Inner lining keeps your powder-puff dry! Petal pink or snowy white.
Extra small to large sizes, each **9.95**
Extra large size, each **10.95**

EATON'S—Lingerie, Second Floor, Phone EV 2-7141

The Daily Colonist.
(ESTABLISHED 1858)

Old Home Becomes Bonfire

Five gallons of diesel oil were used by Saanich firemen who set Halloween bonfire in old Prospect Lake home of A. H. Whitehead, above, looking on with granddaughter Anne Pugh on his shoulders, and Barbara Travers, 205 Meadowbrook Road.—(Colonist photo.)

★ ★ ★

Community Halloween Fetes

Forty Years' Work Makes Big Bonfire

A. H. Whitehead watched 40 years of labor go up in flames last night in the most spectacular of several community Halloween bonfires.

The 10-room, double-storey wooden house that made a bonfire for Prospect Lake residents was built by Mr. Whitehead, a 75-year-old farmer who moved his home to 5561 West Saanich Road last year.

NEW PROJECT

The old place was burned to make way for a lakeside park development.

"I've been building her since I first came here 40 years ago," said Mr. Whitehead. "I'm sorry to see the old place go, but I prefer it this way."

SENSE OF LOSS

Many adults among the crowd of more than 200 felt a sense of loss as they watched flames lick out of windows and eat away the walls.

Brian Oldfield, 5265 West Saanich, one of the organizers of the fireworks display, recalled: "It used to be a beautiful old place with greenhouses and flowers. We had a lot of pretty good times here."

HAPPY WORLD

But the youngsters, at Prospect Lake and elsewhere, were lost in a happy world of sparklers, Roman candles and firebombs. One service club member who was keeping an eye on things summed it up: "Rain has dampened the scene, but not the spirits."

FIRE DELAYED

A heavy shower of rain delayed lighting of the bonfire at Fireman's Park, Oak Bay, where the largest crowd of the evening, estimated at more than 700, gathered. Oak Bay firemen and police supervised the activity while Kiwanis handled fancy dress contests and refreshments.

Two bonfires, one near Bullen Park and the other on Colville near Craigflower, were jointly staged by Esquimalt and the local Lions Club. Total attendance topped 500.

SAANICH EVENT

About 100 youngsters attended a bonfire arranged by parents in Braefoot Park, Saanich. More than 200 children and 100 adults turned out for a bonfire and costume party at Langford.

At Sooke more than 400 watched a bonfire and fireworks display at Sooke volunteer fire department headquarters. There was a turnout of 150 at a bonfire and costume party in SANSCHA Hall sponsored by Sidney Teen Town Club.

★ ★ ★

Bowled Over by Car

Where's My Guns? Asks Hurt 'Cowboy'

A seven-year-old "cowboy" was more worried about his missing treats than his injuries after he was bowled over by a car while trick-or-treating in Victoria West last night.

"What happened to my guns and bag of goodies?" Daniel Swain, 1020 Catherine, wanted to know while a cut lip and nosebleed were being patched up at Royal Jubilee Hospital.

Both his holsters were empty when police took the lad to hospital. A cowboy hat and broken six-shooter were picked up for him by police at the scene.

But, Daniel's goodies couldn't be returned. They were scattered about the intersection of Craigflower and Raynor, squashed into pulp by pelting rain and passing cars.

The accident happened at 6.50 p.m. during a heavy downpour. Driver of the car was Russell Payne, 1622 Gladstone, police said.

All Teacher Disputes In Conciliation Stage

All teachers' salary disputes with school boards on southern Vancouver Island entered the conciliation stage yesterday as deadline was passed without reaching agreement.

The parties concerned have announced appointment of conciliators except in two cases, where representatives will be named in the next few days.

Trustees for school district 61 meet this afternoon to appoint a conciliator for the Greater Victoria school board. Local teachers who are seeking 12 per cent salary increase have already named C. S. Burchill to act on their behalf.

In Sooke district where trustees made a counter offer of 3 per cent to 11 per cent demands by district 62 teachers—then withdrew it when it was not snapped up immediately — both sides have named conciliators. Acting for the board will be T. R. Edwards and for teachers Dr. J. L. Heffernan.

Chest Officials Will Ponder Question of Extending Drive

The question of extending the Community Chest campaign for the third consecutive year will be discussed at a Chest campaign meeting in Spencerhouse at 4 p.m. tomorrow.

The total at 5 p.m. yesterday was $166,001.80, less than half the Chest's 1960 goal of $350,000 with about a week to go before the drive officially closes.

However, a spokesman said last night that final call-backs and donations usually take weeks to come in after the official closure of the campaign.

The 1959 drive was not completed until December, he said. Official closing date for the 1960 campaign is Friday.

"As far as we can tell, most of the area has been covered, but many canvassers appear to be holding back with their returns, waiting until they complete all their call-backs," the spokesman said.

Donors to the Chest can actually save money, he added. "Income tax allowances make it easy to donate to charity," he said.

"If a single person's income is $6,000 and he gives $600 it actually only costs him $468," he pointed out.

Revitalization of Square

Mayor Chills Bastion Plan

Revitalization of the area around Bastion Square isn't likely to be a city centennial project for 1962, Mayor Percy Scurrah indicated yesterday, unless the money for it comes from some other source than Victoria taxpayers.

Tourist trade spokesman Sam Lane suggested last week that restoration of the area should be the city's centennial project.

"This can spark the whole area back into vitality," he said. "Imagination is all that is needed to get going on it."

Said Mayor Scurrah: "The city has no money to put into that kind of project whatever, and as far as I can see it won't have in 1961. The money would have to come from some other source.

"It would involve taking a lot of property off the tax roll, too, and that loss would have to be made up by an increase in property values around the development to justify it. It also would create a new expense — something more to take care of.

"It's a nice idea, sure. . . ."

Shawnigan Lake Youths Learn Crime Doesn't Pay

SHAWNIGAN LAKE—Some youths here last night learned a very practical lesson that crime doesn't pay. Police caught a gang of six defacing a road sign so they were given the job of replacing five that had been knocked down during the evening. The job took an hour.

Halloween Quiet

Steady Rain Halts Vandals

A heavy downpour early last night and intermittent showers through the evening dampened the ardor of would-be vandals, making Halloween 1960 one of the quietest in recent years.

Greater Victoria police were kept busy throughout the evening, answering complaints from citizens—but few of the complaints were serious.

FEWER CALLS

Calls averaged one every two minutes. In other years there were more than two a minute.

Wherever possible the four police forces co-operated to check calls. Youths in cars caused the most trouble, turning on hydrants throughout the area, throwing rotten eggs at houses along Wark Street and throwing "bombs" at houses and pedestrians.

DOZEN TIMES

One hydrant on King George Terrace was turned on three times. Police and firemen had to shut off hydrants more than a dozen times.

About one foot of water from one of the hydrants flooded the basement of a house occupied by Mr. and Mrs. I. V. Saunders, 1277 Kings, before firemen could shut off the flow. A portable pump was used to empty the basement. Other incidents:

PAINT SPRAYED

A gang of five or six youths sprayed paint from a pressure can on houses on Shakespeare.

A light car parked at Estevan and Lincoln was turned on its side.

"Bombs" were thrown at ducks in Beacon Hill Park.

SPIKES DRIVEN

Spikes were driven into the tires of a number of cars parked in the 2500-block Wark.

Youths at St. Charles and Rockland Avenue lifted manhole covers and rolled them downhill until disturbed by police.

Fireworks were thrown into mail boxes and a post office box.

CHIEFS HAPPY

Greater Victoria police chiefs were happy with the quiet night.

Chief Robert Smith of Oak Bay said the rain stopped much of the usual sort of trouble-making.

Special precautions were taken to prevent a recurrence of last year's vandalism when windows at both the junior and senior high school were smashed.

VERY SATISFIED

Chief Gilbert Stancombe of Esquimalt reported he was "very satisfied indeed" with the night.

"There has been practically no damage. I don't know of any damage at all. They have been very good, indeed."

B.C. Proclaims 'Youth Week'

Provincial cabinet has proclaimed the period from Nov. 14 to 20 as "youth appreciation week" in B.C. The week is sponsored by the Optimists' Club and other youth organizations.

B.C.'s Offices Closed Nov. 11

Provincial government offices including the museum, will be closed Friday, Nov. 11, in observance of Remembrance Day.

MADAME BERTHE SALEMBIER

★ ★ ★

Seen in Passing

Madame Berthe Salembier learning how to use a telephone switchboard. (She came here from Nice, France, a week ago to learn how Canadians handle their hotel industry. She is now at the Oak Bay Beach Hotel. A widow, she has a daughter, **Cecile**, who lives in Switzerland. Madame Salembier's hobbies are water-color painting, poetry and singing) . . . **Brooke Douglass** chuckling at witticisms of "Little Hyde Park" orator **Bill Scott** . . . **Jack McAuley** picking up his son **John** at Cordova Bay School . . . **Don Norbury** making a turn . . . **Lavern Thomas** and **Allison Skinner** at a Halloween fireworks display . . . **Ken Fielding** and **Joe Thomas** enjoying a bowling session . . . **Donnie McKay** showing off a new car.

Alumni, Fathers To Meet Today

St. Louis College Alumni and Associates Association will hold a meeting of fathers of boys attending the school and former students of the college at 8 p.m. today.

Civic Auditorium

B.C. May Help Chant Hints

Works Minister W. N. Chant yesterday indicated the provincial government would not make an outright gift of a civic auditorium in Victoria but would possibly contribute to the cost if city council took "an active interest."

"Premier Bennett has stated he thinks these things are needed here," said Mr. Chant. "But insofar as thinking the government is the sole benefactor and a rich uncle, well that's another matter."

The suggestion that the government build an auditorium here was unanimously approved by Victoria Chamber of Commerce directors after Oak Bay councillor Fred Hawes told how the Alberta Social Credit government had built auditoriums in both Calgary and Edmonton.

"There are other things besides an auditorium," said Mr. Chant. "The premier has mentioned a new archives and museum and then there's the restoration of Bastion Square."

The minister said such projects as an auditorium and the renovation of Bastion Square, behind the old courthouse, was the responsibility of the city "with whatever help the government gives."

"Premier Bennett has indicated he is inclined to feel that the government can give some help," he said.

$300,000

City to Consider Winter Job Plan

City council is expected to consider soon a special winter work program which could—if the city had the money—total half a million dollars in cost, but is considered likely to end up around the $300,000 mark.

The province has approved as eligible for senior-government aid a list of possible projects which would add up to the higher figure. Council, however, is expected to trim the list to items for which money is available without increasing taxes.

Largest single item in this category is the first phase of modernizing the city's downtown street-lighting system. Council has already approved taking up to $137,500 from the reverted land sales fund for this work.

Also likely to be included in the program are local improvements costing about $84,000, work at Thetis Lake Park costing about $14,500, sewer work totalling about $20,000, street-widening estimated at $26,500, and cement-lining of water-mains at $25,000.

250 Expected From Island Chambers

The 1961 annual meeting of the Associated Chambers of Commerce of Vancouver Island will be held in Victoria March 17 and 18.

Some 250 delegates and wives are expected to visit Victoria for the meeting. Of 29 chambers in the ACCVI, 26 were represented at the 1960 annual meeting in Courtenay.

October Followed Closely Weather Pattern of Past

October followed closely the weather pattern for the month in past years.

Average temperature was 51 degrees, the maximum was 67 degrees on Oct. 1 and the minimum 41 on Oct. 9.

There were 136.8 hours of sunshine, bringing the year's total to 2,030.5 hours. Normal total for the month is 138.6 hours and for the 10-month period 2,057.5.

A total of 2.27 inches of rainfall brought the year's total to 16.72 inches. Normal rainfall for October is 2.90 inches and for the 10-month period 17.66 inches.

Choir to Entertain Pensioners Today

The Twilight Singers Choir, directed by Mrs. J. B. Hudson, will provide entertainment at a meeting of the Victoria Aged Pensioners No. 3 today. The meeting will be held at 2 p.m. in the Britannia Branch, Canadian Legion Hall, Blanshard Street.

Tells of 'Holiday' in East

Effervescent Premier Bennett No Writer, Just Chats Off Cuff

★ ★ ★

Capital Notebook By Peter Bruton

A few of the many sides of Premier Bennett . . .

BASEBALL FAN: During his working holiday in the East, Premier Bennett took in some of the World Series baseball games.

"That last game of the series—why that was something to behold," he recalled yesterday. "I was sitting on the first base line . . . why I could have tagged out Mantle myself, but that man had to bobble the ball.

"Those Yankees had the game won," he said. "Then a ball must have hit something hard and bounced into that man's throat; that was the beginning of the end for them.

"You should have seen it. He just didn't fall down. It hit him in the windpipe and really knocked him out. What was his name? Kubek . . .

"Pittsburgh really went wild. There was paper in the streets up to here," he said, holding his hand high in the air. "They said it was a bigger celebration than when the war ended. Why they even took two cars off the tracks just to clear a space for dancing . . .

His bubbling enthusiasm turned to wistfulness.

"That's why I hope we'll soon have better baseball in Vancouver" confided Premier Bennett. "It just shows what good baseball can do for a town."

★ ★ ★

SURE THING: And what about the cabinet changes, Mr. Premier? Who is going to replace Agriculture Minister Newton Steacy and Labor Minister Lyle Wicks?

"Well, I've given it a lot of thought and now that we've returned home I'm going to give it more thought. I can tell you one thing. It's getting closer to the day all the time."

★ ★ ★

SELF - APPRAISAL: Premier Bennet was asked what he thought Ottawa's reactions were to his submissions at the federal - provincial conference.

"I think the premier of British Columbia shook that federal government . . . at least I hope so."

★ ★ ★

DUAL ROLE: Premier Bennett was asked who he thought would stand for Social Credit in the Esquimalt-Saanich federal by-election.

"If only that constitution thing was different and I could sit in two places—well I might stand myself."

CAREFUL READER: Premier Bennett said he had only just read all the articles written about the September election and very good many of them were too.

But he lightly chided a Toronto reporter for saying he was a millionaire.

"Anyway," said the premier, passing over the subject, "these days they say a millionaire is a man who owes a million."

★ ★ ★

AUTOBIOGRAPHY: The premier said not enough had been written about B.C.'s past.

"I hope more people will write books," he said.

"Your story will make pretty interesting reading when you retire," someone said, "that is in about 25 years."

"Hah, my friend," said an obviously pleased premier. "It's much too difficult to write books. That's why I like talking off the cuff like this. Much better than me writing it down."

TIPS FOR PARENTS

By EDITH HENRY

Help in bringing up an active family of girls and boys is always welcome. One mother reports her surprise and delight when she found there was so much of it about.

"Our experience began when little Janet came to tea with my young daughter — and brought her entertainment with her!

"With clever fingers this little girl showed our children how to make dress-up faces and hats from ordinary paper bags."

In answer to "Where did you learn how to do it?" she said, "In the Saturday morning classes at school."

★ ★ ★

"Here, within close reach, was, for us, an undiscovered source of supervised and interesting play."

Why not explore your community?

I found in mine here and there some seventeen activities suitable for children six to sixteen years of age. They varied.

Skating, figure skating and hockey teams galore, swimming, badminton and tennis gave a choice in physical activity. There was also dancing and ballet.

The creative arts were represented by crafts, music, art and drama groups—so much more fun to work or play in a group!

The value? Children, adolescents and young adults are happily occupied, interested and learning to increase their skills.

★ ★ ★

For the odd little boy who has only sisters at home a whole male world can open up. For the eight-year-old short of a father's companionship, his need is supplied.

Your community may lack leadership in this method of offering help to parents. If so, it is almost certain that it can be found by carefully exploring.

You yourself may have some talent which you could share.

Mrs. Phyllis Graveley

UN Really Orderly Only Few Outbursts

By TERRY FRENCH

★ ★ ★

"In spite of adverse reports and highlighted incidents, the UN is conducted with great dignity and a sense of decorum," says Mrs. Phyllis Graveley, who returned Monday from a 6-week trip which took her to the United Nations General Assembly in New York.

As a general rule, she noticed, the delegates were polite, efficient and moderate in their speech. "It was only the Cuban and Russian delegates who were rude." She observed that the Russian outbursts were not merely outbursts, but cleverly timed stagings designed for crucial moments.

Mrs. Graveley, Executive Director of the YWCA in Victoria, travelled to the UN under the sponsorship of the Business and Professional Women's Club who awarded her the UN Fellowship. This was her second trip to the UN—she first visited it with the Commission on Status of Women in March of 1959.

CONGO CRISIS

Watching history in motion, she was an observer at the debate on the Congo crisis which preceded the opening of the 15th General Assembly. During the assembly itself, she found that security precautions increased daily until only government delegations were allowed in as observers. She was very fortunate and honored to be invited to attend as a guest of the Canadian delegations.

On the first day of assembly, she observed the admission of 14 new nations to the United Nations. Thirteen were from Africa and one from Cypress. Later, Nigeria was also admitted.

An unusual aspect of this 15th assembly was the preponderance of heads of states attending as delegates. There were 10 presidents of countries, 16 prime ministers, the Prince of Morrocco and King Hussein of Jordan.

Mrs. Phyllis Graveley's trip to the United Nations 15th General Assembly included meeting many delegates from all parts of the world. Here she chats with Lisa Venne, a member of the delegation from Ceylon.

Among the almost 1,000 delegates, made up of five delegates and five advisors from each country, she was impressed with the variety of appearances. There were colorful flowing robes and tribal scars, turbans and fezzes, Savile Row suits and hombergs and obviously scraggy beards . . . all together, meeting, talking, attempting to solve some of the world's problems.

MORE WOMEN IN UN

Mrs. Graveley has been quoted earlier as saying she thought the men talked too much and that women could do a better job in the UN. The role women play at the UN is largely advisory, but there are women delegates from Britain, India, Canada, Sweden, Iraq and other countries; however, to her liking, "there are still way too few." She reiterated, "Women have a contribution to make and there should be more of them in the UN."

She noted that new countries, particularly African countries, were quite freely including women in their delegations, but that in Libya and the Sudan because customs prevented women from voting and from taking part in public affairs, they were not included.

Though, she observed, ancient attitudes toward women in Africa have been difficult to overcome, because they stem from tribal customs and beliefs, most of the new countries, with delegates educated in British or North American schools, have western ideas toward women in modern life.

WHAT'S COOKING

By LOUISE MOORE

"Tis the dessert that graces the feast" and with a tang of frost in the air the hearty old-time favorites will once more be the crowning touch to our menus.

Here's an old favorite everybody seems to enjoy and it can use up those extra slices of stale bread too.

BREAD PUDDING

Cut sliced bread into cubes about ¾ inch thick and enough to make 2½ cups. Add 1 quart of scalded milk. Beat 2 whole eggs and 2 egg yolks lightly and add ⅛ tsp. salt and 1 tsp. vanilla. Blend thoroughly and add the bread and milk mixture and 3 tblsp. melted butter.

Pour into buttered custard cups or a 2-quart casserole. Set in pan of hot water and bake in moderate oven (350) about 45-50 minutes for individual molds and 55-60 minutes for larger mold or until when tested with a knife in centre of pudding knife comes out clean.

Remove from oven, spread with raspberry jam and top with a meringue made of the 2 egg whites and 4 tblsp. sugar. Return to pan of hot water and continue baking in 325 oven until meringue is delicately browned—about 25 minutes. Serve hot or cold with cream.

Melt 2½ squares unsweetened chocolate and 2 tblsp. shortening together. Cool. Combine 1 cup sifted flour, 2 tsp. double-acting baking powder, ½ tsp. salt and ⅔ cup sugar. Sift.

Add ½ cup milk and 1 tsp. vanilla. Mix only until smooth. Stir in cooled chocolate mixture. Then add ½ cup chopped nutmeats. Turn into greased 8x8x2-inch baking dish.

Combine 2 cups water, 1¼ cups sugar and 1 square of unsweetened chocolate in saucepan. Place over medium heat and stir until sugar is dissolved and chocolate is melted. Bring to boil. Pour over top of butter.

Bake in moderate oven (350) 40 to 45 minutes.

STEAMED PUDDING

Combine the following ingredients in order given—1 cup pastry flour, 1 cup sugar, 1 cup finely chopped suet, 1 cup currants, 1 cup grated carrots, 1 cup grated apples, ½ tsp. salt, 1 tsp. soda, 1 tsp. nutmeg, 1 tsp. cream of tartar and ¼ cup finely chopped mixed peel.

Place in greased pudding dish having it not more than ⅔ full. Cover with wax paper or tie loosely with a covering of dampened cheese cloth and set in steamer with rapidly boiling water. Cover tightly and steam 2½ to 3 hours, never once lifting the lid.

Serve with a simple sauce made with brown sugar and water thickened with a little cornstarch and add a lump of butter and vanilla flavoring plus a few grains of grated nutmeg. Cherries or raisins or other fruits may be added.

for your backless fashions!

new bare-bac bouffante flexes

Fabulous all-in-one — especially designed to give you the sleek line, the fluid look — you want under the very important backless fashions. And with such a heavenly feeling of freedom, comfort and control. Zips up the front smoothly — bra ribbons tuck in for your plunge necklines. All-together beautiful sheathing in white nylon.

Sizes 32 to 40. B and C cups.

Wonderfully Priced at $18.50

Mae Meighen CORSET SPECIALTY SHOPPE

890 FORT at QUADRA PHONE EV 3-2614

Remember Grandma's Complexion?

here is the SECRET of her lovely hands and glowing skin...

TRITLE'S ORIGINAL Glycerine and Rosewater SOLIDIFIED COMPOUND

The ideal skin conditioner! For chapped, detergent hands, dry skin, wind, sunburn. Perfect greaseless powder base and night cream.

JAR $1.25 TUBE .75 PLUS TAX

At Your Favorite Cosmetic Counter

Brrrrrr! Because it's cool 'Tis a good rule To wear wool GLOVES from $1.00

Carolyn's STYLE SHOPPE

Estevan Shopping Centre EV 2-9662

November Special

Drapes, Chesterfield Covers

EV 2-9191 20% Off

Page THE CLEANER 2929 Douglas Street

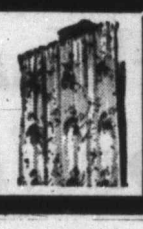

Your Problems

By Ann Landers

Dear Ann: I am a sixteen year old high school junior who needs some advice from an expert.

I worked all summer, hoping to save enough money to buy some clothes, and maybe take out a girl once in awhile. Well, my mother took my whole pay check and gave me back just enough for carfare and lunch. When I tell you I didn't have one extra penny in my pocket I am not exaggerating. Also, she wouldn't give me any money to take a girl to a movie all summer. She said it wasn't necessary.

I now have a job working after school and she is starting the same thing over again. I am thinking about quitting my job so I'll have an excuse to be broke. The girls say there must be something wrong with a guy who can't even buy a Coke. How about this?—BROKE.

Dear Broke: I hate to tell a fellow his mother is being unfair but I must in this case. Even if your mother is desperately hard up, she should allow you to keep a small amount of your earnings.

If, for example, you are making $20 a week, you should be able to keep five dollars to spend as you wish. Please show her this column, and I hope it helps.

★ ★ ★

Dear Ann Landers: Ten years ago I was so madly in love with Frank that I went against my parents' wishes and converted to Frank's religion so we could be married. I also promised to rear the children in his faith.

We have six lovely children and I go to church regularly. Frank, however, stopped going to church two years ago and I can't get him to budge. He used to be devoutly religious and I can't figure it out. Please tell me what I can do? Would it help if I told him I won't go to church any more unless he goes with me?—MAGGIE.

Dear Maggie: You made a promise—now stick with it. Frank is probably feeling guilty about something. Ask your clergyman to speak to him. If he was once "very religious" there may be a chance that the spark can be rekindled.

★ ★ ★

Dear Ann Landers: This letter is being written by two 15-year-old girls who have just returned from a double date. We both admit our guilt. Even on a double date we necked.

We are going steadily (but not steady) with these two wonderful fellows and we need some advice on how to keep things under control. Please don't misunderstand. We are not in any danger of losing our heads completely, we just want to be able to keep it down to a kiss or two. Thank you.—GUILTY ONES.

Dear Guilty: There's nothing like bright lights and planned activity to keep the necking down to "one kiss or two." Also, if you stay out of parked cars, it will help. This is the favorite place for mushing it up. My booklet, "Necking and Petting and How Far to Go," goes into detail about such boy-girl hazards. It may help you. (Remember, though, it costs 20c and you must enclose a stamped, self-addressed envelope).

★ ★ ★

TO DUMBEST WOMAN WHO EVER WAS: You aren't dumb, you're just uninformed, like millions of others. See a doctor and ask him to explain these things to you.

★ ★ ★

MAD AS A WET HEN: Dry off and send me your name and address on a stamped envelope. I've helped thousands of people through the mail and I can help you, too. It isn't possible to print ALL the letters in the paper.

★ ★ ★

To learn the knack of feeling comfortable with the opposite sex, send for ANN LANDERS' booklet, "How To Be Date Bait," enclosing with your request 20 cents in coin and a long, self-addressed, stamped envelope.

Ann Landers will be glad to help you with your problems. Send them to her in care of this newspaper, enclosing a stamped, self-addressed envelope.

Copyright, 1960, Field Enterprises, Inc.

Queen Criticized For Lavish Dress

ROME (Reuters)—Some of the world's most elegant women come under the censure of an Italian priest for having too many clothes.

Those censured include Queen Elizabeth, movie stars Gina Lollobrigida, Martine Carol, Sophia Loren and Diana Dors, and the late Evita Peron, wife of former Argentine dictator Juan Peron.

The criticism is contained in an article by a Dominican priest, Rev. Regindalo Frascisco, in the Italian clerical review Arena Of The Clergy.

The article contains such headings as "luxury and the superfluous in fashions," "vanity and other sins of fashion," and "excesses and immodesty."

It notes that "the Queen of England has arranged nowadays never to wear the same dress more than once for public appearances."

Also criticized are such items as "the 300 pairs of shoes of Diana Dors," the "180 furs of Evita Peron," Miss Loren's expensive jewelery and the size of the wardrobes of Miss Lollobrigida and Miss Carol.

"Is all this luxury permissible?" he asks. "Does morality approve it severely out of respect for fashion and its mysterious demands?"

Father Franscisco concedes that fashion does have its "positive" side. This includes the charity of trying to dress to please one's husband or fiance, the temperance of dieting and humility of bowing to fashions dictates.

Fashion has the "social benefit" of providing work but it also exasperates the poor and encourages copying by those who can't afford it.

THE SECRET IS YOURS!

Learn how to look younger, restore natural colour to gray or streaked hair, with new discovery, SCOTTS-21 ANTI-GRAY HAIR DRESSING. Simple to use, not a tint nor a dye, but a light gray creamy pomade that is equally effective on all shades of hair. Will not wash out or rub off, gradually restores natural colour. Start using SCOTTS-21 ANTI-GRAY HAIR DRESSING today. $3.00 and $6.00 sizes.

Available at All Drug and Department Stores

NOTICE!

The sheriff reports some varmints have been smugglin' in tough, hard-to-chew pop corn that's full of scratchy hulls.

He calls on brave, honest folks to outwit 'em with ever-lovin', ever-tender, easy-eatin' JOLLY TIME POP CORN. It's hulless and pops faster 'n any six gun you ever seen on TV. Help the sheriff. Aim fer the best—Jolly Time Pop Corn.

Sardines are crazy

about the peppy new Miracle Whip Sandwich Spread . . . it shows them off at their best, in a sandwich your folks will love! Kraft combines bright Pimento, lively Pickle Relish and fine Spices with famous Miracle Whip Salad Dressing . . . (that's what makes Miracle Whip Sandwich Spread so peppy and good!) You'll taste the—AH!—difference, in *all* your sandwiches!

From Your Greeting Card Headquarters

Come in and choose your personal cards, imprinted with your own name, from our striking selection of personalized greeting card albums.

DAVIDSON'S HOUSE OF CARDS LTD.

616 VIEW ST. EV 5-9622

IT'S FROM BIRKS

JUST LOOK AT WHAT 5.00 WILL BUY!

Birks have a very large selection of new handbags — featuring plastic calf, Morocco grain, the new softie marshmallow, floridian, plastic patent, simulated alligator and tapestry. Only a few of the many styles are illustrated. Colors available are black, brown, navy, tan, bone, red, green and coffee.

There is also an attractive selection of after-five bags in faille, satin and peau de soie.

706-708 YATES ST. BIRKS PHONE EV 2-4241

COURT CIRCULAR

Buckingham Palace,
Oct. 28

Sir Pierson Dixon was received in audience by The Queen this morning and kissed hands upon his appointment as Her Majesty's Ambassador Extraordinary and Plenipotentiary at Paris.

Lady Dixon had the honor of being received by The Queen.

His Excellency Mr. Feridun Vemal Erkin was received in audience by Her Majesty and presented the Letters of Recall of his predecessor and his own Letters of Credence as Turkish Ambassador Extraordinary and Plenipotentiary to the Court of St. James.

His Excellency Senor Colonel Don Felipe Doroteo Monterroso Miranda was received in audience by The Queen and presented the Letters of Recall of his predecessor and his own Letters of Credence as Envoy Extraordinary and Minister Plenipotentiary from the Republic of Guatemala.

Madame Monterroso had the honor of being received by Her Majesty.

Sir Andrew Noble, Bt., was received in audience by Her Majesty and kissed hands upon his appointment as Her Majesty's Ambassador Extraordinary and Plenipotentiary at The Hague.

Lady Noble had the honor of being received by The Queen.

The Duke of Edinburgh visited the Works of Concrete Limited at Hounslow this morning.

The Duke of Edinburgh visited the principal departments of the factory and was subsequently entertained at luncheon by the Chairman and Directors of Concrete Limited.

His Royal Highness later visited the Headquarters and Laboratories of the Tin Research Institute at Greenford.

* * *

Clarence House,
Oct. 28

Lieutenant-General Sir Harold Redman this morning had the honor of being received by Queen Elizabeth The Queen Mother on relinquishing his appointment as Colonel of The King's Own Yorkshire Light Infantry, of which Regiment Her Majesty is Colonel-in-Chief.

Lieutenant-General Sir Roger Bower also had the honor of being received by Her Majesty on assuming his appointment as Colonel of The King's Own Yorkshire Light Infantry.

Mary Taylor Married In Montreal

MONTREAL (CP) — Mary Louise Taylor, daughter of Canadian industrialist E. P. Taylor and Mrs. Taylor, Saturday married Peter Hoguet of New York City in a quiet ceremony at Montreal's Notre Dame Roman Catholic church.

The bridegroom is the son of the late Dr. and Mrs. Peter Hoguet.

Bouquets of white stocks, chrysanthemums and snapdragons banked the altar in the church's Sacred Heart chapel.

The slender, blonde bride was attended by Mrs. John Morris, Mrs. Mary Morgan, Miss Margaret Davidson and Miss Suzanne Edwards, all of Montreal.

Matron of honor was Mrs. John Mappin, sister of the bride.

The bride, given in marriage by her father, wore a white dress of corded silk with a jewel neckline and long full skirt.

Her short, off-the-face veil was held in place by a tiny tiara.

The bridesmaids' dresses were similar, but straight-skirted, and in forest green.

Roland Hoguet, brother of the bridegroom, was best man. Ushers were George Helmer, James Higginson, Lawrence Hoguet, Whitney Tower and the bride's brother, Charles Taylor of London.

Victorians Off to Europe

Miss Susan Cookes, Miss Diana Taylor and Miss San Smith of Victoria are shown as they posed on the Holland - America liner Rotterdam, just before sailing from New York for a five month vacation in Europe. —(Photo courtesy of the Holland-America Line.)

PERSONAL MENTION

Mr. and Mrs. Donald H. Gray have returned from a six-month tour of the British Isles and the Continent. They are at present guests of Mrs. E. Spence, 3207 Doncaster Drive, and will return to their home on Rosario Street next week.

* * *

To Tour Britain

Three former Victoria University students, Jim Hawthorne, Brian Ralph and Dave Dawson have sailed from Boston for Liverpool. They will tour the British Isles and the Continent before returning next April. Jim is the son of Mr. and Mrs. W. H. Hawthorne, Tillicum Road; Dave is the son of Mr. and Mrs. H. R. Dawson, Union Road, and Brian is the son of Mr. and Mrs. Stanley Ralph, Leslie Drive.

* * *

To Attend Banquet

Mrs. C. C. Warren, Mrs. E. C. Aldred, Mrs. H. Ker, Mrs. T. Grant, and Miss Pat L'Amie, members of Victoria and Arbutus Toastmistresses Clubs will travel to Chemainus today for the Charter Banquet of the Chemainus Toastmistress Club.

* * *

Party and Meeting

At the recent meeting of the World Missions for Children held at the home of Mrs. R. Hopkins, 1254 Pandora Avenue, members entertained Mrs. A. R. Knight on the occasion of her 80th birthday. Other members present were Mrs. R. Wilson, Mrs. C. Hepburn, Mrs. M. Adams, Mrs. H. Pendray, Mrs. L. Smith, Mrs. M. Curtis, Mrs. A. Shea, Mrs. M. Davies, Mrs. M. Aldridge, Mrs. J. Perry, Mrs. M. Bridges, Mrs. M. Fleming, Mrs. J. Johnson, Mrs. G. Ellis, Mrs. D. Stewart and Miss Lorill Rocklif.

* * *

Party for Bride

Mrs. W. Richardson, the former Miss Mary Williscroft, was guest of honor at a shower recently when Mrs. W. Randall and Mrs. M. C. Curry entertained at the Curry home on Bowker Avenue. Gifts were presented in a pink and white basket, and Miss Margie Longhurst and Mrs. Don Harwood assisted the bride in opening them. Yellow and gold feathered chrysanthemum corsages were presented to the bride, and to her mother, Mrs. D. E. Williscroft. Guests were Mrs. C. Bardsley, Mrs. A. Coles, Mrs. D. Schulz, Mrs. D. Allen, Mrs. G. Sage, Mrs. F. S. Hewlett, Mrs. M. G. Korber, Mrs. F. Walker, Mrs. L. Dunn, Mrs. J. Kininmonth, Mrs. B. Souden, Mrs. J. Little, Mrs. K. Doak and Miss Judy Oliver.

Clubs and Societies

CWL

Our Lady of Lourdes CWL will meet on Tuesday, Nov. 1 at 8 p.m. in the school.

* * *

WCTU

Rockland Park WCTU will meet in the Ladies' Parlor of Metropolitan United Church on Tuesday, Nov. 1 at 2 p.m.

* * *

EXHIBITION

Monsieur Robert Picard, Consul General for France in Vancouver will officially open the exhibition of French books for children at the Art Gallery on Wednesday, Nov. 2 at 8 p.m.

Grand Tour Theme Kept

"The Grand Tour" theme of this year's cultural program was carried out at two recent meetings of the Xi Beta Chapter, Beta Sigma Phi at the homes of Miss Louise Michaux and Mrs. W. Wardman.

Miss Dorothy Roberts a member of the chapter, showed slides and commentated on her recent trip to Great Britain, Belgium, Germany, Switzerland and France at the first meeting. At the second, Miss Mary Saich, a teacher at Victoria College of Education, gave a talk and showed colored slides of a "Pilgrimage to the Holy Land" made by herself and a friend.

Reports were given on the recent rummage sale at which $50 was realized.

Final details were made for the Chapter's annual bazaar and tea to be held Saturday, Nov. 5 in the Britannia Branch Legion Hall. Proceeds will be used in a project at Rose Manor.

SACRED HEART

Sacred Heart Parish annual bazaar will be held in Sacred Heart School, McKenzie Avenue, on Wednesday, Nov. 2 at 2 p.m. There will be various stalls and afternoon tea will be served.

Mrs. Robillard Guest of Honor

Sooke Harbor House was setting recently for a party arranged by members of the Sooke staff of the B.C. Telephone Company, to honor Mrs. Agnes Robillard, chief operator, who retired at the time of the automatic conversion, after 28 years with the company.

Mrs. I. Cains, Mrs. J. Dunn, Mrs. A. Collins, Mrs. M. Davidson, Mrs. R. McClimon and other staff members received guests.

Miss Ella Walker, ex-district traffic superintendent of Victoria and Island district, spoke of her many years association with Mrs. Robillard, and presented her with a post lantern lamp. Gift was from members and ex-members of the Sooke staff, also Victoria traffic, plant and commercial departments staffs and friends.

J. Mackintosh, district commercial manager and Frank Pomeroy, installation foreman, made short speeches lauding Mrs. Robillard and her staff.

During the evening, surprise presentations of engraved compacts were made to the retiring chief operator and other members of the Sooke staff by Stan Jones, community association president; Jack Keating, president of Sooke and Jordan River Chamber of Commerce; Mrs. C. Martin, Sooke and North Sooke Women's Institute president, and Bill Stephenson, Sooke volunteer fire department chief.

Attending the party from Victoria were Mr. E. Mallett, division commercial manager, and Mrs. Mallett, Mr. and Mrs. J. Mackintosh, Mr. Art Hardy, equipment superviser, and Mrs. Hardy; Mr. and Mrs. Cliff Adams, Miss Emily Warburton, district traffic chief, South Island District; Miss K. Johnson, chief operator; Mrs. P. Temple and Mrs. P. Bradshaw, assistant chief operators; Mr. W. Stenner, district plant manager, and Mrs. Stenner, E. T. Nash, PBX installation foreman and Mr. Pomeroy. Mrs. V. Allen was there from Port Renfrew and Mr. and Mrs. Aitken from Duncan.

Years of Extra Life For Valuable Rugs and Carpets

Do you really know why rugs and carpets wear out? Constant use does dull their beauty by covering bright colors with dirt and grime. But far worse is the grinding away of the actual fibres from which the rug is made by sharp gritty particles deep within the pile. This can be prevented only by professional "deep cleaning" as done by experts at the CARPETORIUM. The people at the CARPETORIUM have the knowledge, use only the finest special cleaning agents and have the best equipment in Western Canada. The cost is most reasonable and estimates are FREE. Phone the CARPETORIUM at EV 3-2861. Only the CARPETORIUM, 1210 Wharf Street, can give your rugs and carpets the professional "deep cleaning" that will guarantee years of extra life. The CARPETORIUM on Wharf, phone EV 3-2861.

Years of Beauty

Your favorite sweaters and other knitted garments will stay good as new for years of beautiful life when you wash them with ZERO. Specially made to wash wool, Orlon and Ban-Lon in cool, tepid or lukewarm water, new ZERO will give your knitted garments the finest possible care with no danger of shrinking or matting. They'll stay soft and color bright for only a cent a garment . . . even less with the large size ZERO. Look for the package with big red "Z".

Scale watchers!
12 LESS CALORIES PER PAT IN
MIRACLE BRAND MARGARINE
Available at all food stores

WHY Pay More?
All Permanents and Coloring
Half Price
Get Your Christmas Perm NOW!
OPEN THURSDAY NIGHTS
No Parking Problems at
Vernon the Hairstylist
4526 Viewmont (Royal Oak)
GRanite 9-6711 (Closed Mondays)

Pre-Christmas
SHAVER SALE
LAYAWAY NOW FOR CHRISTMAS

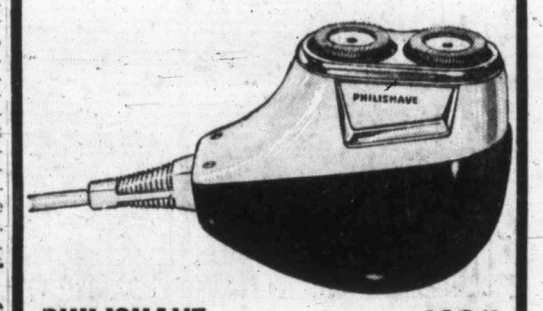

PHILISHAVE — Speedshave. Reg. $29.95 — SALE $18.49
PHILISHAVE — Speed-Flex. Reg. $32.50. 110-220-volt. Latest model — SALE $26.95
RONSON CFL — Reg. $21.50 — SALE $15.95
SCHICK — Customatic. Reg. $24.50 — SALE $15.95
SCHICK 1066 — 3-Speed, 3 Heads. Latest model. Reg. $31.50 — SALE $26.95
REMINGTON — Rollamatic. Reg. $31.95 — SALE $23.95
REMINGTON — Lektronic. Reg. $37.50. Latest model — SALE $29.95
SUNBEAM — Rollmaster. Reg. $34.95. Latest model with 3 blades — SALE $29.95

All electric shavers bought at McCall-Davey Drug receive one-year guarantee and free servicing.

NO TRADE-INS POSSIBLE AT THESE LOW PRICES!

McCALL DAVEY DRUG CO.
1460 DOUGLAS EV 2-3836 — 3074 SHELBOURNE EV 2-3615 — EV 4-8106

Exquisite HAND-MADE LINGERIE

Fashioned by skilled hands . . . lingerie of unmatched beauty in pure silk satin and silk crepe. Made entirely by hand and exquisitely hand-embroidered and appliqued. Lingerie in eggshell white and pastels . . . imported from Hong Kong.

SLIPS, sizes 34 to 42, from $8.95
NIGHTGOWNS, sizes 34 to 44, from $14.95
PYJAMAS, sizes from 34, from $14.95
BLOUSES in eggshell white, pink and blue, sizes 32 to 44 ..... $8.95
CHINESE SLIPPERS ..... $4.98, $5.98 and $6.98

LORETTO LINGERIE SHOP
MRS. S. J. SHANKS
763 FORT EV 4-2934

GIFTS of LASTING BEAUTY FROM YOUR JEWELER

CHARMS
Sterling Silver, from $1.00
10K Gold, from $4.50

CHARM CHAINS
Sterling Silver, from $2.00
Gold Filled, from $2.50
10K Gold, from $16.50

DIAMOND-SET EARRINGS
Stud or drop, 10k gold from $37.50

SHOP IN COMFORT — Park in the Market Parking Lot at Rear

F. W. Francis LTD. 1684 DOUGLAS ST. Phone EV 4-7611

AT LAST! A BRA THAT PROTECTS YOUR VITAL 2-INCH COMFORT ZONE IT'S THE NEW "COMFORT ZONE" BRA by Exquisite Form

Your comfort zone—that tender, sensitive area just below the cup line . . . so often given to digs and pokes is now comfortized forever . . . thanks to Exquisite Form's new "Comfort Zone." It's all done with an ingenious Miracle Band that's elasticized and cushioned . . . that treats this vital 2" zone so tenderly, so kindly while giving you the controlled silhouette you love. See "Comfort Zone" . . . try it on . . . bend with it . . . turn with it! You've never felt such heavenly comfort!

"I like the service-ability of the COTTON BACK "COMFORT ZONE" Style 482 ..... $2.50

"I like the freedom of the ELASTIC BACK "COMFORT ZONE" Style 487 ..... $2.95

"I like the figure flattery of the SLIGHTLY PADDED "COMFORT ZONE" Style 489 ..... $3.95

"WE ALL LOVE THE EXCLUSIVE FEATURES OF THE NEW "COMFORT ZONE" BRAS by EXQUISITE FORM"

BUCHANON

RIP KIRBY

ARCHIE

REX MORGAN

POGO

JUDGE PARKER

BLONDIE

LIL ABNER

ABERNATHY

JULIE JONES

Garden Notes

Go In and Find Out

By M. V. CHESNUT, FRHS

I have noticed that quite a few folks seem to be incapable of visualizing just how a particular plant or shrub will look in their garden until they see a well-established specimen growing in somebody else's plot. The small and immature plants you see offered in the stores and nurseries don't give much indication of how they will look when fully grown.

This, I think, applies especially to the berried shrubs, and now, with all the wealth of berries to see, is a good time to do a little perambulating around town to find out what they look like. Some of these can be seen in the parks, although I do wish their names could be displayed more frequently and more clearly. If you should see an attractive shrub growing in a private garden during your Sunday afternoon stroll, though, don't hesitate to go in and ask its name. I have yet to meet any home-owner who isn't pleased and flattered to have perfect strangers ask about his plants.

★ ★ ★

Most of the berried shrubs are not in the least fussy as to soil and aspect and will do well in almost any garden. Don't expect too much from your newly-planted specimens until they settle down, though—some of mine are only just getting into their stride, although planted three years ago.

In color, our berried shrubs range all the way from the pure white of the Snowberry through pink, scarlet, yellow, orange, blue and black. Species roses also carry masses of colorful and quaintly shaped hips, especially Rosa Moyesii, a Chinese rose which bears a terrific crop of bottle-shaped hips, bright orange-red in color and nearly two inches long. Of the Barberries, I think you get the best berry display from Berberis prattii, from Szechwan province in China, with very large bright pink fruits; Berberis aggregata, a fine dwarf shrub with coral berries, and Berberis subcaulialata with pink berries.

★ ★ ★

The Cotoneaster family also is a big one, and all are noted for their colorful berries. I imagine C. horizontalis is the best-known—this is the one that fans itself out against a wall, with side branches arranged as regularly as fishbones. The tiny pink flowers in early summer are no great shakes to look at, although very popular with the bees, but the sealing-wax berries in the fall are a joy to behold. Cotoneaster frigida makes a grand lawn specimen and is capable of growing to 25 feet tall, with more color to it than even a mountain ash. C. Simonsii and C. acutifolia both make grand hedges, the first with semi-evergreen foliage and scarlet berries and the second with deciduous foliage, carrying blue-black fruits with a dusty bloom to them, like well-grown grapes.

★ ★ ★

Cotoneaster Simonsii is becoming very popular with the floral art addicts, for the shrub stands up well under hard cutting and the berried shoots last for a long time indoors in floral arrangements. While I have never tried it myself, I believe that, if the cut branches were given a dip in triple-strength Fruitone, as the commercial holly growers treat their harvest, the berries would stick on almost indefinitely.

Cotoneaster acutifolia has been responsible for a lot of frightened mothers around town lately. The berries are so attractive and mouth-watering in appearance that small fry can't resist sampling them. Not that there is anything here to get excited about—the berries, while insipid in flavor, are perfectly harmless.

Hollywood Today — By Sheilah Graham

Lots of Parts for Bette

HOLLYWOOD (NANA)—With **Shirley Booth** unavailable or unwilling to star in the remake of **Frank Capra's** "Lady for a Day," **Bette Davis** has been asked to play the part done by the late **May Robson** in the original. Of course, the lady for a day in the remake will not be 70 years old, a la May. The determined-to-be-a-success-on-Broadway Bette has also been offered the **Roger Stevens** play, "Oh, Dad, Poor Dad, Mother's Hung You in the Closet and I'm Feeling So Bad." This is a play?

★ ★ ★

Princess Grace of Monaco is not the only former movie star campaigning for **John Kennedy** in Europe. **Judy Garland** went to Germany last week to swing GI's and their wives into the Kennedy camp. Energetic **Mrs. Peter Lawford**, sister of the presidentjal candidate, is the force behind these activities, having discovered there are 800,000 absentee votes on the loose in Europe.

★ ★ ★

Jack Lemmon's "Face of a Hero" has enough advance sales to keep it going until Christmas. Jack, who will surely be Oscar-nominated for "The Apartment," has a dozen top movie scripts awaiting his leisure. First to go, "Two for the Seesaw," with **Shirley MacLaine.**

★ ★ ★

Stewart Granger says nothing to the rumor that he has a crush on heiress **Bobo Sigrist Juarez,** who was the one and only for director **Kevin McGlory** a year ago.

★ ★ ★

Miss MacLaine, by the way, was linked romantically with Kevin when he took her sightseeing in London and Rome. "Nothing to it" Shirley assured me . . . Still to be heard from: and we will hear from him: Bobo's estranged mate, **Gregg Juarez.**

Guess who are cousins? **Frankie Laine** and **Frank Sinatra.** When singer Laine went to Italy he looked up his family tree and came up with a Sinatra and was told they were related. Now, I'd like to be sure if Sinatra is his real name. If not, poof goes a press agent's imagination.

★ ★ ★

Debbie Reynolds is wearing a diamond and emerald necklace that goes all the way around her neck—another gift from her wealthy admirer, **Harry Kal.** Their wedding is said to be imminent.

★ ★ ★

The **Kingston Trio** declined to sing "The Alamo" song when it was offered to them. These boys earn a million a year, and said "no" to the song on the grounds that it wasn't their type of tea.

★ ★ ★

I wouldn't be surprised if **Hal Hayes,** who was once supposedly engaged to **Zsa Zsa Gabor**—although I never took this seriously—will never return to Los Angeles from Mexico where he went to live when his troubles with the government hit the front pages. Hal's brother has closed his Los Angeles office, and joined him south of the border.

★ ★ ★

To go back to one of my favorite topics—Rolls-Royces—**Gina Lollobrigida** bought a beauty between filming takes in her "Come September" movie in Italy.

★ ★ ★

Thelma Ritter, co-starring with **Clark Gable** and **Marilyn Monroe** in "The Misfits," was asked if she used The Method. "Any experienced actor has a method," said Thelma. "All you have to do is to make contact with the audience—that's method, and a successful one."

John Crosby — Critic at Large

What's Wrong with BO?

Every Smell in America Tamped Down, Obliterated

"There is another aspect of the Pacific which for reasons I do not understand is almost never remarked," writes Eugene Burdick in a marvelous article on the South Pacific in "Holiday" magazine. "That is the smell of the Pacific.

"In America we have deodorized our culture and our land. Fertilizers are non-organic and hence farmlands odorless; factories such as breweries and bakeries which used to give out great redolence now have their smells snatched up by blowers and either absorbed chemically or shot high into the sky. And so it goes with almost every smell in America. It is tamped down, obliterated, extinguished."

★ ★ ★

I like smells. Preferably good smells but even a bad smell, I think, is better than no smell. After all the sense of smell is one of the five senses and why, oh why, did we ever decide simply to do without it.

The villain, I strongly suspect, is Mr. Milton Feasley who warned that even our best friend wouldn't tell us and advised us to use Listerine. It was given further impetus by the monster who invented BO for Lifebuoy. What is the matter with body odors? In moderation, body odor is one of the sweetest and most urgent of smells.

★ ★ ★

Smells like music have that achingly familiar power to evoke the past; a good strong whiff can stab you to the heart with pain and longing and remembrance.

But what is the child of today to remember if there are no smells? My 11-year-old, city-bred daughter and I were riding through the fall countryside not long ago on our bicycles; suddenly she said: "What is that smell, daddy?" I was shocked. It was the smell of burning leaves, an odor as traditional to fall as a turkey to Thanksgiving, as fir trees to Christmas.

If we do away with smells—the bad ones as well as the good ones—we do away with part of ourselves. This is what the underarm deodorant people, the Listerine crowd, and the Air Wick industry are aiming at ultimately—no smell at all. They have already progressed farther than you might think.

I'm from Wisconsin and the smells of an old-fashioned non-deodorized barn are part of my heritage—the acid fragrance of manure, mingling with the sweetness of the hay, the distinctive lime smell of whitewash, the very clean sharp odor—almost a taste—of leather. It makes me sound 1,000 years old but I can remember, too, grandmother baking bread, the smells filling the whole house.

★ ★ ★

"There are dozens of places in the Pacific that a blindfolded old hand could identify merely by sniffing," writes Burdick. "Let me try to describe a few. Take Suva, the capital of Fiji. You approach with the trades at your back, swing into the channel and suddenly you smell the town. There is everywhere in the Pacific the sweet scent of copra which from a distance reminds you of a freshly opened jar of dried coconut but which grows more unpleasant as you come closer.

★ ★ ★

"Then there are the smells of curry, of unwashed bodies, of garlic—and that is the Indian section of Suva. There is also the odor of fresh cut grass, tiny but persistent, wafted off the lawns of Grand Pacific Hotel and Government House. There is the smell of beer from dock-front pubs and restaurants. There is also the smell, low and soft and muted, of rotted sugar cane coming from the husks of crushed stalks. The last smell is from the fish markets and then you are in Suva itself."

Well, we'll fix all that. First come the missionaries; then the traders; then comes the Hilton Hotel chain, and finally the Air Wick people who'll make the air pure and antiseptic. And dead.

No Old Wives' Tale — Don't Count on It

Tough Eggs Take Punishment

By ROBERT MUSEL

LONDON (UPI)—An experimenter threw an egg over a house to test the old wives' tale that it would not break if it landed on grass. The egg bounced intact after clearing the 30-foot house by a good 10 feet.

But when he retrieved the egg it slipped from his fingers and broke on the same strip of lawn although this time it fell only three feet six inches.

★ ★ ★

The experimenter hastened to ask the readers of the "New Scientists," whether they could explain this phenomenon. Ever since then scientists all over the kindom have been heaving eggs into the air in research.

In the interests of science I took half a dozen eggs out to a plot of grass near my apartment to test some of the theories already advanced to explain the surprising hardiness of fresh eggs.

One of these is that in ancient times the ancestors of the hen laid their eggs in flight and those that landed on their small ends survived the fall.

I wound up and threw one egg about 50 feet into the air. It landed on its small end and did not break.

It was my only success of the day, however.

Other researchers have reported all sorts of results. Some said they bounced eggs all over the place from varying heights above 20 feet with many falling unbroken.

The scientific explanation for those that land safely seems to be that the construction of an egg — a spherical yoke suspended by elastic supports in a viscous medium of lower density — is ideal for absorbing the energy of impact.

Crypt-A-Crossword

Sunday's Answers

S	A	D			M	I	D	W	A	Y				
C	O	S	T	E	L	L	O		R		L			
O		H		N			I	D	E	A	L	S		
W	E	E	D	Y			B	R	O	W		O		
L	A	N	A		O	R	A	L		O	W	N		
	R		N	O	N	E		L	A	W	S			
		S	C	R	E	W	B	A	L	L				
	G	L	E	E		E	A	R	L		R			
H	A	Y		G	A	R	Y		A	G	O	G		
	U		H	O	L	Y		S	N	E	E	R		
A	C	C	E	N	T			O		A		A		
	H		A		A	L	C	A	T	R	A	Z		
P	O	R	T	E	R			P		S		E		

That's Show Business

By Dick Williams

Everything doesn't come up roses for a Hollywood director trying to make a film in Europe despite the trend to overseas production these days. Making the Clark Gable-Sophia Loren comedy, "It Started In Naples," presented a pocketful of headaches for director **Mel Shavelson.**

The biggest problem was language. Shavelson doesn't speak Italian, and most of the actors, except for Gable and Loren, spoke no English. The director's instructions had to be conveyed through interpreters.

An elderly actor, engaged to play a small part in one of the shots, didn't speak a word of English and was deaf to boot. He had to lip-read to get his cues, but he could only lip-read in Italian.

He was supposed to do a scene with Gable in which Clark comments on the noise in the piazza and asks, "How do people ever manage to sleep here?" The old man was supposed to answer, "Together."

No one could teach him the word because of his deafness, until someone discovered that the word sounded like the name of an Italian director whom the actor knew.

Shavelson thought that a brilliant solution and ordered the scene filmed. But when it came time for the actor to say, "together," he said the name of the Italian director instead!

More Today

Visiting Opera Superb

By BERT BINNY

A rather small audience at the Royal Theatre last night was enthusiastic in its reception of "Madame Butterfly" by the Wagner Opera Company of New York.

Performances of the lead players, acting and singing, were superb. Josephine Guido's Cio-cio-san, for instance, was a technical triumph and unexcelled in characterization.

TENOR STOPPED

Tenor Giovanni Consiglio, who was to have taken the part of Lieut. Pinkerton, was stopped by immigration officials from entering Canada because of technicalities concerning his citizenship papers.

His part was sung by Rudolf Petrak, who was thoroughly acceptable with lovely singing and brilliant acting.

CITY PERFORMER

Youthful Gleneen Smith of 2085 Goldsmith Street in Victoria played "Trouble," the child of Madame Butterfly.

"Cavalleria Rusticana" and "I Pagliacci" will be presented tonight, starting at 8.30.

Russian Trip Slide Show

Prof. C. S. Burchill of Royal Roads Military College will show color slides of his recent trip through central Europe and Russia to senior citizens at 2 p.m. today at the Silver Threads Centre, 643 Broughton Street.

Reeve Faces Battle

Possibility of a battle for the office of reeve of Central Saanich is shaping up for the December election.

Reeve H. Rupert Brown intends seeking re-election but a lot will depend on his doctor's report. He suffered a heart attack early this year.

MAJOR WORRY

"I'm worrying more about what the doctor says than about anyone else running for reeve," he said.

Veteran councillor Ray Lamont will submit his resignation Wednesday. He has still a year to run in council and must resign if he wishes to oppose Reeve Brown.

TOTAL OF FOUR

Ratepayers will vote for three councillors for two-year terms and one councillor for a one-year term to fill the seat vacated by Coun. Lamont.

Coun. R. G. Lee said he definitely planned to run for office again. Councillors Mrs. Gladys Ronson and Frank Grimshaw weren't sure what course they would take.

Coun. Grimshaw said pressure of business may prevent him from running again.

Green Back at UN

Russia Attacks Dag Again

UNITED NATIONS (CP) — Russia returned to its attack on Dag Hammarskjold Monday by demanding a fast repost on how the UN is tackling alleged plots by Belgians in the Congo.

The secretary-general was accused by Soviet Foreign Minister Valerian Zorin of shrouding "subversive activities of Belgian agents."

Meanwhile External Affairs Minister Howard Green of Canada returned from visits to Ottawa and Vancouver to present a resolution urging participation by middle and smaller powers in disarmament efforts.

Green's plan seeks a compromise between East and West and would not rule out a more active role by neutralist countries in disarmament negotiations.

PTA to Meet

Frank Hobbs School PTA will hold its monthly meeting in the school auditorium Thursday at 8.15 p.m.

J. H. Wilson, supervisor of school planning, will speak on school construction.

"This film is without a doubt the finest display of dazzling dancing ever screened, surpassing in sheer beauty, expressive lyricism, and unadulterated ballet, the much renowned 'The Red Shoes'."—LES WEDMAN, Province.

THE RANK ORGANIZATION takes pride in presenting THE Bolshoi BALLET

Plus—The Academy Award Short "Between the Tides"

FILMED IN EASTMAN COLOUR

starring GALINA ULANOVA

Showing at 1.00 - 3.05 - 5.10 - 7.15 - 9.30 at Regular Prices

PLAZA EV 3-6414

SINNERS! ELMER GANTRY WANTS YOU!

BURT LANCASTER JEAN SIMMONS

ELMER GANTRY

● 50c Until 2 p.m. (Incl. Tax)

Eastman COLOR ● Feature at 1.00

Student Cards Suspended 3.35 6.15 8.55

RESTRICTED NO ADMITTANCE TO PERSONS UNDER 18

ODEON EV 3-0515

Famous Artists Ltd.

ROYAL THEATRE ● Last Perf. Tonight At 8.30

ON STAGE! IN PERSON!

WAGNER OPERA COMPANY'S New York OPERA Festival

DOUBLE-BILL Stage PRESENTATION

CAVALLERIA RUSTICANA .... AND .... PAGLIACCI

★ All-Star Casts - Chorus & Orchestra ★

$4.40, $3.85, $3.30, $2.75, $2.20 including tax

Tickets at Kent's Music Store, 742 Fort St., EV 4-2941 until 5 p.m. After 7 p.m. at the Royal Theatre

TONIGHT "The Young Philadelphians"

From the novel by Richard Powell, with no punches pulled. Full of romance, suspense, comedy and drama, starring Paul Newman and Barbara Rush.

ADULT ENTERTAINMENT ONLY

Doors 6.30 Complete shows 6.45 and 9.00 Feature 6.55 and 9.11

NEXT: "OPERATION PETTICOAT"

OAK BAY

ENDS TONIGHT "INDISCREET"

In color, starring Cary Grant and Ingrid Bergman; plus selected short.

Box Office Opens 6.45 Complete programs 7 and 9 Feature at 7.20 and 9.30

Starting Wed. "AUNTIE MAME"

● FOX ● HILLSIDE AND QUADRA

GEM THEATRE SIDNEY

Adult Entertainment Only

"Anatomy of a Murder"

James Stewart - Lee Remick

TONIGHT - 7.45

Chinese Food! MING'S FREE DELIVERY EV 4-3917

Memorial Arena

TUESDAY, NOVEMBER 1

Minor Hockey	7.00-8.00 a.m.
Navy	10.30-12.00 noon
Beginners	1.30-2.30 p.m.
Public Skating	4.00-6.00 p.m.
Calgary vs. Cougars	8.00 p.m.
Patterson Con.	10.00-11.30 p.m.

WEDNESDAY, NOVEMBER 2

Minor Hockey	7.00-8.00 a.m.
P.P.C.L.I.	8.30-10.00 a.m.
Cougars	10.30-12.00 noon
Naden	1.30-2.30 p.m.
V.F.S.C. (Int.)	3.30-5.30 p.m.
Minor Hockey	5.30-7.00 p.m.
V.F.S.C. (Sr.)	7.30-9.30 p.m.
Ind. League	9.40-11.40 p.m.

STARTS AGAIN WEDNESDAY

Due to Occupancy of Theatre for Stage Attraction

MARILYN MONROE YVES MONTAND IN LET'S MAKE LOVE

CINEMASCOPE AND COLOR

Royal

Doors 1 p.m. Feature 1.40, 4.05, 6.35. Last Complete Show 8.45. Last Feature 9.15

50c TILL 2 P.M. — REGULAR PRICES

A MOTION PICTURE AS CREATIVE AS LOVE... BRILLIANTLY, MYSTERIOUSLY DIFFERENT AS MAN IS FROM WOMAN

Chance Meeting

HARDY KRUGER · STANLEY BAKER · MICHELINE PRESLE

Today Capitol

Feature at 1.04, 3.09, 5.14, 7.19, 9.24

NEWSPAPER ADVERTISING STIMULATES BUYING

one billion dollars

A billion dollars laid end to end would stretch practically four times around the earth—a distance of 94,697 miles! A billion dollars is almost more than you can imagine. Yet if you added together the values of all the insurance programmes covering Imperial Life's thousands of policy owners you'd come to one billion dollars — and you'd still be a long way short of the total. Because he represents this billion dollar company, it's little wonder your Imperial Life man can plan insurance coverage exactly tailored to your needs. Let him help you plan the insurance programme best suited to you or your growing family.

YOUR IMPERIAL LIFE MAN covers you for life

Office at: 609 Broughton St. Telephone EV. 2-8189 T. G. Clinton, Branch Manager

J. D. Chow L. Entwistle

WATER* tells the truth about whisky

Now a distinguished new decanter for a distinguished Canadian Whisky.

WATER* (plain or sparkling) is your most reliable guide to the whole truth about any whisky. Water adds nothing, detracts nothing, but reveals a whisky's true natural flavour and bouquet. Put Seagram's "83" to the water test and you'll agree — to be that good with water, it must be a superb whisky and a more satisfying drink with any man's favourite mixer.

This advertisement is not published or displayed by the Liquor Control Board or by the Government of British Columbia

How much should you pay for the styling you want?

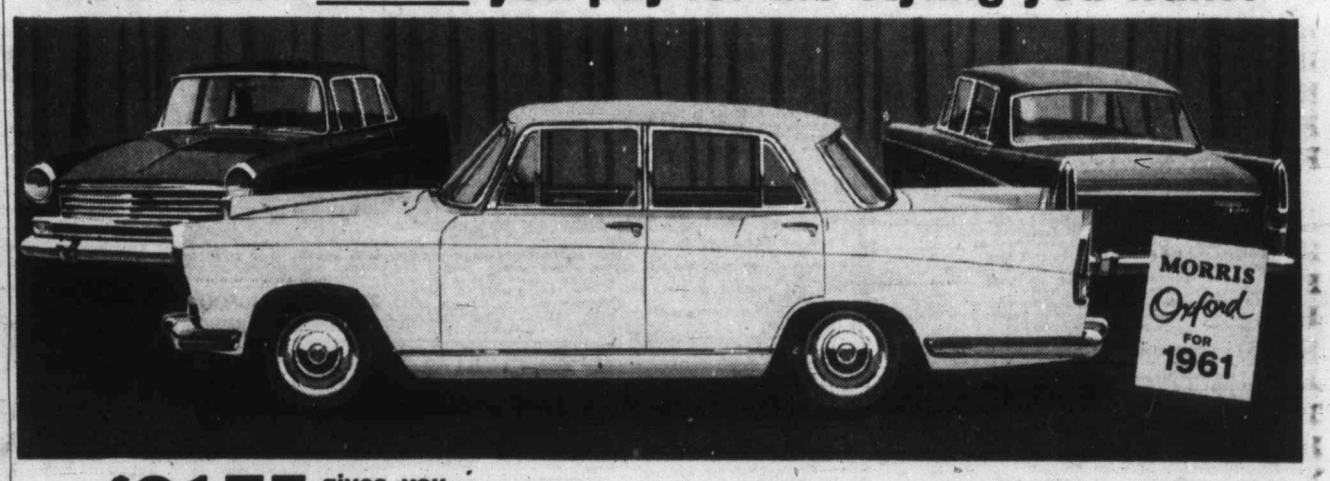

$2175 gives you styling by Farina plus the assurance of British quality!

Quality that's backed by a written 12-months Factory Warranty! Strength that comes from solid single-unit construction. Ample room for five people. Genuine leather upholstery. Padded dash. A powerful fresh air heater, and electric windshield wipers are standard equipment on the luxury Morris Oxford.

MORRIS FOR MORE DOLLAR VALUE! MORRIS

MORRIS MOTORS (CANADA) LIMITED a wholly-owned subsidiary of the British Motor Corporation, Birmingham, England manufacturers of MORRIS • MG • WOLSELEY • RILEY • AUSTIN AND AUSTIN-HEALEY CARS

HORWOOD BROS. MOTORS LTD.

810 JOHNSON ST. EV 3-6113

EVANS MOTORS LTD. DUNCAN

DIXON MOTORS NANAIMO

COMOX GARAGE LTD. COMOX

VICTORIA OFFICE
TELEPHONE EV 3-4111

CLASSIFIED WANT ADS

DUNCAN BUREAU
TELEPHONE 1600, 1602

AFTER-HOUR TELEPHONES
11.30 p.m. to 8 a.m.
Sports EV 3-7000
Editorial EV 3-4509 or EV 3-8309
Circulation EV 3-0725

SUBSCRIPTION RATES

Wherever carrier service is maintained: $2.00 per month.

Single copy sales price: 10 cents daily, 14 cents Sunday.

By mail: Canada, Great Britain, Yukon Territory, one year, $18; six months, $10.00; three months $5.00; single month $2.00. Australia, month, $2.50; U.S.A. month, $2.00. Foreign, $3.00 per month.

Authorized as second-class mail, Post Office Department, Ottawa.

Member of Audit Bureau of Circulations.

CLASSIFIED RATES

20c per line per day. 57c per line per three days. $1.08 per line per six days. $3.91 per line for one month (26 days). Above rates apply to consecutive insertions only. Sunday single insertions 22c per line. Contract rates on application. Minimum advertising, two lines.

Birth Notices, $1.25 per insertion.

Marriages, In Memoriam Notices, Cards of Thanks not exceeding 12 lines, $1.75 per insertion. Each additional line 17c daily.

Death, Funeral Notices, not exceeding 12 lines, $1.75 first insertion and $1.2p subsequent insertions. Each additional line 17c daily.

In the event of an error occurring the liability of Victoria Press Ltd. shall not exceed the charge for the space actually occupied by the item in question.

TERMS OF PUBLICATION

The Victoria Press Ltd. shall not be liable for non-insertion of any advertisement beyond the amount paid for such advertisement.

All claims on error in publication shall be made within 12 hours thereafter and if not made shall not be considered. No claim will be allowed for more than one incorrect insertion nor for errors not affecting the value of the advertisement.

All advertising copy will be subject to the approval of the Victoria Press Ltd., who reserve the right in its sole discretion to classify, reject or insert copy furnished.

DUNCAN BUREAU
30 Kenneth P.
Post Office Box 182
Telephone Duncan 1600 or 1602

Eastern Canada representative:
FP PUBLICATIONS
320 Bay Street, Toronto, Ont.
United States representative:
De CLERQUE SHANNON
New York, Chicago, Detroit, Cleveland, Atlanta, San Francisco.

Replies to private box numbers may only be obtained from the downtown office of Victoria Press Ltd., at 1215 Broad Street, and at the Duncan bureau, 30 Kenneth Street.

1 BIRTHS

CLARKSON—Born to Mr. and Mrs. Norman Clarkson, 4127 Birtles Ave., Victoria, B.C., at the Royal Jubilee Hospital on Oct. 24, 1960, a son, Bradley Norman. 7 lbs. 4 ozs. Many thanks to Dr. Bassett and maternity staff.

HILL—Born to Mr. and Mrs. Ray Hill (nee Lilyan Lidstone) at Burnaby General Hospital, Vancouver, B.C., on Oct. 31, a baby daughter, 6 lbs. 4 ounces. Thanks to Dr. Ashby and maternity staff of Burnaby General Hospital.

LEAHY—Born to Mr. and Mrs. J. B. Leahy, 6190 Wallace Drive, R.R. 1, Royal Oak, B.C., at St. Joseph's Hospital on Oct. 28, 1960, a son, Edmond Bernard, 7 lbs. 8 ozs.

OBERG—Born to Mr. and Mrs. E. A. Oberg, 882 Leslie Dr., Victoria, B.C., at St. Joseph's Hospital, on October 27, 1960, a daughter, 8 lbs. 3 ozs., sister for Sonja. (Insured.)

STURTON—Born to Mr. and Mrs. E. E. Sturton, 2403 Heather St., Duncan, B.C., at the Royal Jubilee Hospital on Oct. 27, 1960, a daughter, Catherine Jacquelin, 11 lbs. 10 ozs. Thanks to Dr. W. D. Marshall and Jubilee staff.

5 DEATHS AND FUNERALS

CARTER—At Shaughnessy Hospital, October 30, 1960, Elmer Douglas Carter, aged 69 years, of 4208 McGill St., veteran of First World War; survived by his loving wife, three sons, Robert Douglas, Ronald Stanley, Edgar Mitchell; one daughter, Mrs. H. D. Clark, two brothers, Howard, Vere; two sisters, Audrey Stephenson, Gwen Simpson, ten grandchildren.
Funeral service, Wednesday, November 2, 1 p.m., at Burnaby Funeral Directory Chapel, 4276 Hastings St., North Burnaby. Canon F. A. Ramsey officiating. Followed by cremation.

FINQUENEISEL—In Victoria, B.C., on October 30, 1960, Miss Andree Finqueneisel, aged 71 years, late of 6037 Granville Street, Vancouver, B.C. Born in Paris, France, and a resident of Vancouver and Victoria for the past 40 years. She leaves a niece in Paris.
The remains will be forwarded to Simmons & McBride Funeral Chapel on Tuesday, November 1st, where funeral services and cremation will take place. Thomson & Irving Funeral Directors, in charge of arrangements.

WONG LIN NING—On October 29, 1960, at the Royal Jubilee Hospital, Wong Lin Ning, in his 73rd year, of 538 Fisgard Street; born in China, and a resident of Victoria for over 50 years. He leaves two brothers in Vancouver, B.C.
Funeral services will be held on Wednesday, November 2nd, at 2.30 p.m. in the Thomson & Irving Funeral Chapel. Rev. Howard Ha officiating, followed by interment in the Royal Oak Burial Park.

5 DEATHS AND FUNERALS

GIBSON—On October 28, 1960, in this city, Agnes B. Gibson, aged 79 years of 2560 Shelbourne Street, a resident of Victoria and district since 1925, formerly of Tofino, V.I. She leaves her husband, David; six sons, Jim in Vancouver, David, Nevis, Alta., John of Rocky Mountain House, Alta., Tom of Tofino, Albert of Nevis, Alta., and Norman at the residence; two daughters, Mrs. J. (Agnes) McGinnis of Victoria, and Mrs. E. B. (Elizabeth) Bradshaw, also of Victoria; 17 grandchildren and 26 great-grandchildren, and two sisters in Scotland.
Funeral services will be held in McCall Bros.' Floral Funeral Chapel, corner of Vancouver and Johnson Sts., Tuesday, Nov. 1 at 3.15 p.m., Rev. T. G. Griffiths officiating. Interment in Hatley Memorial Gardens.

HARPER—On October 30, 1960, at Manor Private Hospital, Ada Betty Harper, aged 90 years, widow of the late Anthony Harper, a resident here since 1919. She leaves three grandchildren.
Funeral services will be held in McCall Bros.' Floral Funeral Chapel, corner of Vancouver and Johnson Sts., on Wed., November 2nd, at 1.00 p.m., Rev. O. L. Foster officiating. Interment in Royal Oak Burial Park.

HART—In Victoria, B.C., on October 31, 1960, Dr. Edward C. Hart, aged 90 years, of 1075 Davie Street; born in Baddeck, N.S. and a resident of Victoria since 1897. He leaves two daughters, Miss Ellen Hart and Mrs. G. C. Carl; one son, Edward G. Hart; also four grandchildren.
Funeral service in Hayward's Chapel on Wednesday, November 2, 1960, at 2 p.m., Rev. A. Calder officiating. Cremation. Supervised parking adjoining Chapel. (Flowers gratefully declined).

HODGINS—In Victoria on October 28, 1960, John Bower McLean Hodgins, aged 87 years, of 1921 Fernwood Rd., born in Arnprior, Ont. and resident here for 39 years. He leaves his wife Martha Elizabeth at the residence; one daughter, Miss Lillian in Toronto and one son, Dr. Donald Hodgins on the mainland. He was well-known as a pharmacist in Victoria and Nanaimo for many years.
Funeral services will be held in McCall Bros.' Funeral Chapel, corner of Vancouver and Johnson Sts., on Tuesday, November 1 at 1.15 p.m., Rev. Canon T. Bailey officiating followed by cremation. Flowers gratefully declined.

HOUGH—Passed away at St. Joseph's Hospital, October 28, 1960, Mrs. Mary (May) B. Hough of 796 Falkland Road. Widow of the late John W. Hough, aged 73 years. Born in Nanaimo, B.C., she resided in Courtenay, B.C. for many years, and in Cedar District before moving to Victoria three years ago. She leaves a son, Dr. John D. Hough, and five grandchildren in Victoria, and a sister, Mrs. James Gray, Nanaimo, B.C. The remains were forwarded to Nanaimo, where funeral services will be held from Westwood Funeral Home on Wednesday, at 1.30 p.m. Interment in Cedar Memorial Gardens.

KEEFE—On October 31, 1960, at the Gorge Road Hospital, Susan Eliza Keefe, aged 94 years, widow of the late Herbert Keefe, a resident here since 1924. She leaves two daughters, Mrs. W. A. (Marguerite) Wilkinson of Victoria; Mrs. Grace Halsey of Lethbridge; one son, Robert Keefe of Victoria. She was a member of Fairfield United Church since 1924 and was a member of the W.B.A.
Funeral services will be held in McCall Bros. Floral Funeral Chapel on Thursday, November 3 at 3.15 p.m., Rev. Dr. H. K. Johnston officiating. Interment in Hatley Memorial Gardens.

KILBURN—At the Royal Jubilee Hospital on October 29, 1960, Mr. John William Kilburn, aged 71 years, late residence, 384 Obed Ave., born in Yorkshire, England, and residing in Victoria, B.C., the past 14 years, formerly of Winnipeg, Manitoba. Survived by his wife, Mary Ellen, at home, one daughter, Mrs. Will. (Muriel) Clarke, Victoria, B.C.; two sons, Herbert and Jack Kilburn, Saskatoon, Sask.; 10 grandchildren. His sister, Mrs. William McGilmsie, Calgary, Alberta, and two brothers Harry and Norman Kilburn, Winnipeg, Manitoba.
Funeral services will be held in the Sands Mortuary Limited, "Memorial Chapel of Chimes," on Tuesday, November 1, 1960, at 2.30 p.m., Rev. O. L. Foster officiating. Cremation.

LAYARD—Mr. Henry Camville Layard of 6310 Ardmore Drive, at Rest Haven Hospital, Sidney, B.C., on October 30, 1960.
Private funeral service will be held at Royal Oak Chapel on Tuesday, November 1, 1960, at 3.15 p.m., with Rev. Canon T. H. Hughes officiating. Hayward's B.C. Funeral Co., Directors.

LOCK — Mabel Emmeline, resident Parksville 8 years, formerly of Saanich and Oak Bay, 30 years. Passed away at her home, McMillan Rd., Parksville, B.C., Monday, October 31, 1960. Born at Leeds, England. Aged 74. Member Parksville Baptist Church. Survived by her husband, Albert James, Parksville. Lost her only son Sgt. Stanley Laurence Lock, 3rd Division Headquarters Staff, Second World War, at sea May 1st, 1940; also surviving a sister, Mrs. Frank Parr, Cobble Hill.
Funeral services November 3, Parksville Baptist Church, Rev. William Clayton officiating. Interment French Creek Cemetery. Westwood Chapel of Flowers in charge. Flowers gratefully declined. Donations in Mrs. Lock's memory may be made to the Cancer Fund.

MALLETT—At the residence, 1187 Hewlett Place, on Oct. 29, 1960, Arthur Ernest Mallett, aged 86 years. Survived by his loving wife, Ruth Ellen; a sister, Mrs. Ada M. Coopman of 241 Belleville St.; a brother, Alfred James Mallett, 2334 North 61st, Seattle 3, Wash.; five nieces and four nephews, also two step-daughters, Mrs. David W. Metcalfe, 3112 Esson Road, Victoria and Miss Margaret Leslie-Melville, 482 Summerhill Ave., Toronto, Ont. Mr. Mallett was manager of Dunn & Bradstreet of Victoria until retirement, an elder of Metropolitan United Church, Victoria, for many years, and a charter member of Victoria Rotary Club.
Funeral services will be held in McCall Bros.' Floral Funeral Chapel, corner of Vancouver and Johnson Sts., at 2.00 p.m. Wednesday, Nov. 2nd. Rev. Dr. F. E. H. James officiating. Interment in Royal Oak Burial Park.

MARY WORTH

5 DEATHS AND FUNERALS

McLENNAN—At the residence, 3192 Metchosin Road, Colwood, B.C., on October 30, 1960, Mr. Donald Ewan McLennan, aged 66 years; born in Kelowna, B.C., and a resident of Colwood, B.C. for the past 11 years. He leaves his wife, Beatrice, at home; his son, Flt./Lt. Donald McLennan, RCAF, Torbay, Newfoundland; two daughters, Mrs. David (Margaret) Faulks, Arvida, P.Q.; Mrs. Roy (Kathleen) Willis, Drayton Valley, Alberta; seven grandchildren; and his sister, Mrs. H. McLean, Blackie, Alberta. Mr. McLennan served with the Seaforth Highlanders in the First World War, with the 5th Searchlight Battery in the Second World War; was a member of the Kelowna Branch of the Canadian Legion, BESL, the Pro Patria Branch of the Canadian Legion, BESL, Victoria, B.C., and the Prince Edward Branch of the Canadian Legion, BESL, Langford, B.C.
Funeral services will be held in St. John the Baptist Anglican Church, Colwood, B.C., on Wednesday, November 2nd, 1960, at 1.30 p.m., Rev. D. A. Hatfield officiating. Interment in the Pioneer Cemetery, Colwood, B.C. Arrangements by the Sands Funeral Chapel of Heather, Colwood, B.C.

MUIRHEAD—Mr. Thomas Mulrhead of 941 McClure Street, Victoria, B.C., aged 76 years, on October 29, 1960. Mr. Muirhead was born at Old Kilpatrick, Scotland. He came to Canada in July, 1911, and served with the 50th Gordon Highlanders, served overseas with the 30th Btn. in CEF and later with the 16th Btn. in the Canadian Scottish and the Royal Engineers and attained the rank of captain in England on Feb. 19, 1919, and returned to Canada in 1953, retiring from practice as a professional Civil Engineer in August, 1957. Mr. Muirhead was a member of Lodge No. 683, "St. John" Grand Lodge of Scotland, also a member of Britannia Branch of B.C. No. 7, and a member of the Victoria Lawn Bowling Club. Survived by one son, Roderick of Bangherton, B.C.; one sister, Helen of Glasgow, Scotland; two brothers, James of Vancouver, B.C., and Daniel in Scotland; also two grandchildren and two great-grandchildren.
Funeral service will be held at Hayward's Chapel on Wednesday, November 2, 1960, at 3.15 p.m., with Very Rev. Dr. J. L. W. McLean officiating. Cremation. Supervised parking adjoining the Chapel.

MUNCY—Passed away on Saturday, October 29, 1960, at Home, William H. Muncy, aged 73 years, of 2160 Bartlett Ave. A native of Monmouth, England, and a resident here since 1915. He leaves his wife, Mary, at home; one son, Wing Commander (Bill) Muncy of Ottawa, R.C.A.F. Headquarters; one daughter, Mrs. Peter (Betty) Bacon of Calgary; one sister, Mrs. Bert Wheeler of Monmouth, Eng.; and three grandchildren, also a niece and nephew in England. Mr. Muncy served overseas in the First World War. He was a city school principal for 30 years, retiring in 1952 from Margaret Jenkins School, and was on the teaching staff of the Glenlyon Boys School for four years. He was a member of Victoria Columbia Lodge No. 1 A.F. & A.M., and the Lodge of Perfection Scottish Rite and the Victoria Chapter of Rose Croix. Mr. Muncy was a past president of the Victoria Musical Festival. He was a member of the Metropolitan United Church, a past president of the Metropolitan Church choir.
Funeral services will be held in McCall Bros. Floral Funeral Chapel, corner of Vancouver and Johnson Sts., on Wednesday, November 2, at 3.30 p.m. Rev. Dr. F. E. H. James officiating, followed by cremation.

NELIGAN—Passed away in Clovelly Private Hospital, Victoria, on October 30, 1960, Ann Maria Neligan, aged 83 years; born in Devon, England, a resident here for the past 42 years; widow of the late David Joseph Neligan. She leaves one daughter, Mrs. E. R. (Ellen Frances) Bell of Sydney, N.S., one son John (Jack) of Montreal, Que.; six grandchildren; one brother, Thomas Curson of Vancouver, B.C.
Funeral services will be held in McCall Bros.' Floral Funeral Chapel on Wednesday, Nov. 2, at 11 a.m., Rev. Canon T. Bailey officiating. Followed by cremation.

NEWBERRY—Fell asleep peacefully on Saturday evening, October 29, 1960, Richard Henry Newberry of 2013 Cameron Street at the age of 96. The late Mr. Newberry was born in Dorchester, England and has been a resident of Victoria since 1908. He leaves his loving daughter, Ethel Fisher, at the residence, and one son, George, of Campbell River, also eight grandchildren.
The remains will be laid to rest in the family plot at Ross Bay Cemetery and the funeral service will be held at Hayward's Chapel on Tuesday, November 1, 1960, at 1.30 p.m.

PAUL—Suddenly at the residence, West Saanich, B.C., on October 28, 1960, Baby Timothy Felix Paul, aged 6 months, beloved infant son of Mr. and Mrs. Leonard Paul. He leaves, besides his loving parents, four brothers and four sisters; his grandmother, Mrs. Sophia Paul, Brentwood, B.C. and Mrs. Josephine Jack, Duncan, B.C. Prayers will be offered by Rev. Father Philip Hanley, in Our Lady of The Assumption Church, West Saanich, B.C. on Tuesday, November 1, 1960, at 11.00 a.m. Interment in the West Saanich Cemetery. Arrangements by the Sands Funeral Chapel of Roses, Sidney, B.C.

SILVESTER—Suddenly in Blackpool, England, on October 24, 1960, Charles Silvester, aged 70. He leaves his wife to mourn her loss.

9 IN MEMORIAM

CRABBE — Edwin, passed away Nov. 1, 1956.
We do not forget you, nor do we intend,
We think of you often, and will to the end;
Gone and forgotten by some you may be,
But dear to our memory you ever will be.
—Always remembered by Ev, Jim, Marg, Dave, Chum, Lorraine, Lil, Art, Jackie, Bonnie.

PEDDLE—In loving memory of our beloved father, Walter, who passed away on Nov. 1, 1959.
Sweet are the memories silently kept,
Of one we loved and will never forget.
No length of time can take away
Our thoughts of you from day to day.
—Ever remembered by his loving family.

STEWART—In loving memory of a dear wife and mother, Isabella, who passed away Nov. 3, 1958.
—Ever remembered by her husband James Stewart and family.

WELSH—In memory of Agnes May Welsh, a dear wife, mother and nana, passed away Nov. 1, 1955.
"And while she sleeps a peaceful sleep,
"Her memory we shall always keep."
—Ever remembered by her husband, son, daughters in-laws and grandchildren.

WELSH—In loving memory of our dear mother and grandmother, Agnes M. Welsh, who passed away November 1, 1955.
—Ever remembered by Frank, Sylvia, Cindy and Tim Player.

10 FUNERAL DIRECTORS

Dedicated service regardless of financial circumstances.

SANDS
MORTUARY LIMITED
"Memorial Chapel of Chimes"
Quadra Street at North Park Street
Victoria, B.C. EV 3-7511

SANDS
FUNERAL CHAPEL OF ROSES
Fourth Street at Sidney Avenue
Sidney, B.C. GR 5-2932

SANDS
FUNERAL CHAPEL OF HEATHER
Colwood Corners, Colwood, B.C.
GR 5-3921

Thomson & Irving
FUNERAL CHAPEL
Est. 1911 Formerly of Winnipeg
Dignified, Courteous Service at Moderate Cost
PRE NEED SHIPMENTS AT NEED
1625 Quadra Street Phone EV 4-2612

HAYWARD'S
B.C. FUNERAL CO. LTD.
Established 1887
The Hayward Family
Bruce M. Leyden, formerly of Calgary.
734 BROUGHTON ST. EV 6-3305

McCALL BROS.
"The Floral Funeral Chapel."
Their understanding service is complete in every detail.
1400 VANCOUVER STREET
EV 5-4465 66.

CHAPLIN'S FUNERAL CHAPEL
Kindness. Courtesy. Service
980 Quadra Street EV 4-8512

11 MONUMENTAL

MORTIMER'S
MONUMENTAL WORKS
ESTABLISHED 1877
"The Finest in Craftsmanship"
633 David Street EV 3-8421

VICTORIA MONUMENT LIMITED
"Memorials of Distinction"
740 Finlayson at Douglas. EV 2-5534

STEWART MONUMENTAL Works Ltd. Monuments since 1896. 1403 May Street. EV 4-3452.

12 FLORISTS

The POSY SHOP
In The Yarrow Bldg.
623 FORT STREET EV 5-2475

BALLANTYNE'S
EV 4-0555
One No.—3 Phones, Charge by Phone

BROWN'S
FLOWERS FOR EVERY OCCASION
EV 4-6612 EV 4-3521 NIGHTS

The Flower Basket
EV 2-6744
Fairfield Plaza. 1548 Fairfield

13 CEMETERIES AND BURIAL PARKS

Royal Oak Burial Park
MUNICIPALLY OWNED
Plots from $85.00 to $115.00
Perpetual care included
For further information
Phone GR 9-3213

14 ANNOUNCEMENTS

VICTORIA CANADIAN FOOTBALL Club Draw. All expense trip for 2 —Grey Cup game, 1st prize, Francis Collins, 1295 St. Ann; 2nd prize, E. E. Harvey, 3452 Lovat Ave.; 3rd prize, L. MacKay, 3014 Balfour Ave.

15 COMING EVENTS

FREE BUS SERVICE
In appreciation of your patronage, a bus will run to City Centre after your
VABA BINGO
EVERY TUES., 8 P.M.
CLUB SIROCCO
GOOD CASH PRIZES
Promoting Baseball for Boys

SMALL PRINT BUT BIG PRIZES!
$100 at 75 Calls
$120 at 50 Calls
$210 at 55 Calls
And door prizes and surprizes and tables to sit at and music and pleasant players and friendly service and refreshments and comfort and courtesy and clear calling and choice of cards and card-changing service and
MORE CHANCES TO WIN at the BINGO
8 P.M. WEDNESDAY November 2
In ST. PATRICK'S HALL TRENT STREET
(off Fort, near Foul Bay, opposite Safeway. Take Willows bus.)
ADMISSION $1. EXTRA CARDS 50c EXTRA GAMES

METROPOLITAN UNITED CHURCH W.A. annual bazaar, Pendray Hall, Sat., Nov. 5. Opens at 11 a.m. Turkey burger lunch till 1.30 p.m. Afternoon tea, 2 to 4.30 p.m. Stalls, home cooking, candy, children's wear and Christmas gifts.

RUMMAGE SALE, JAMESON MOTORS, Friday, Nov. 4 at 7 p.m. Victoria Symphony Society, Women's Committee.

LEAGUE OF ROSES (LANCS AND Yorks), Thursday, 8 p.m., Newstead Hall, 734 Fort. Entertainment.

RUMMAGE SALE AT THE Y.W.C.A. Nov. 2, at 1 p.m. Everyone welcome.

The Classified Ads Are MOTHER'S LITTLE HELPER
THE COST IS SO LOW RESULTS ARE QUICK!
EV2-3131 or EV 3-4111

15 COMING EVENTS

WATCH FOR THE "NEW LOOK" COMING IN THE CLASSIFIED SECTION NOVEMBER 2

16 PLACES TO VISIT

VISIT ANNE HATHAWAY'S COTTAGE. Genuine thatch cottage with 16th and 17th century furniture as in Stratford-on-Avon, England. Afterwards dine in Famous Olde England Inn. Luncheons and dinners $1.35, teas 75c. Open daily including Sunday. 429 Lampson. EV 2-8311.

20 LOST and FOUND

LOST—REWARD FOR 9-YEAR-OLD tortoise-shell cat, lost Oct. 30, Oak Bay. EV 2-6293.

LOST, ESQUIMALT, GOLDEN RETRIEVER. Dog tag 379. Reward. Ph. EV 6-3242.

LOST—TERRIER PUPPY, GREEN collar. Beach Dr.-Faulkland area. Reward. EV 6-4536.

LOST, BLUE BUDGIE, VICINITY Esquimalt. EV 3-8619 eves.

LOST — GREEN BULKY KNIT cardigan sweater. Phone EV 3-2650.

LOST—GREY MALE TABBY CAT, flea collar. Reward. EV 5-5635.

LOST YOUR PET? HOMES wanted, found. S.P.C.A., EV 3-0514.

21 MALE HELP WANTED

AUDITORS—INCOME TAX, $6,000-$7,320, at Vancouver, Victoria and Penticton, B.C. For full particulars as to residence and qualification requirements see posters on display at the nearest Post Office and National Employment Service or the Civil Service Commission at Vancouver or Victoria. Apply immediately to the Civil Service Commission, 8th floor, 1110 W. Georgia St., Vancouver, 5, B.C.

BARBER WANTED. LIBERTY Barber Shop.

21 MALE HELP WANTED

SERVICE MANAGER
Required immediately by progressive Victoria firm specializing in automotive electrical and carburetor repairs. Practical experience plus proven sales and supervisory ability essential. Full time job, commission plan, plus other benefits. Reply stating age, marital status, and qualifications to Victoria Press, Box 362. All replies treated confidential.

CARETAKER IN EXCHANGE FOR room, preferably one with small income and familiar with furnace. EV 5-4816.

DRIVER-SALESMAN WITH OWN panel or sedan delivery for city route. Apply Fyfe Cleaners, 3460 Quadra.

MAN WANTED FOR DAIRY FARM. State experience and wages expected. Victoria Press, Box 1693.

YOUNG NAVY VETERAN, TRAINED mechanic, adaptable, try anything. EV 4-2585.

WILL DO GARDEN WORK AND odd jobs. EV 5-6393.

22 SALESMEN, AGENTS

DRIVER-SALESMEN
Required for the following: Victoria 4, Nanaimo 2, Duncan 1, rural 3. $400 per month, bonuses, commissions and advancement; life insurance, sickness and health benefits. Must have sales or customer relations experience. Apply 7 p.m. sharp, Tuesday, November 1st, at Mount Tolmie Social Hall, corner of Richmond and Cedar Hill Crossroad, Victoria. Bring wife with you. No phone calls.

SALES OPPORTUNITY
International company seeks additional salesman for Victoria. Age 28 to 40, married and established resident. Applicants without actual sales experience will be considered. Guaranteed starting salary with excellent opportunity for future earnings and advancement. In requesting interview please send brief personal history. All replies held in confidence. Box 357.

SALES OPPORTUNITY
Leading automobile dealer requires high-calibre salesman for permanent position. Must be aggressive, hard-working, bondable, with good personal habits. Should be 25 to 45 years of age and married. Salary, profit-sharing, car supplied, and all company benefits. All replies held in strictest confidence. Outline history and references to Victoria Press, Box 359.

REAL ESTATE SALESMAN FOR LONG-ESTABLISHED FIRM. POSSIBLE PARTNERSHIP TO RIGHT PERSON. VICTORIA PRESS, BOX 1685.

WE HAVE TWO OPENINGS FOR real estate salesmen. We think we offer greater opportunities for success in this field through the added advantages of our land development and construction program. For appointment phone EV 3-2458, Byron Price, 1314 Quadra St.

UNUSUAL OPPORTUNITY FOR licensed a real estate salesman, at Royal Oak Shopping Centre. Unrestricted area with good office and parking facilities. Please phone Gordon Hulme Ltd. GR 5-1154 (except Mon.) for interview.

FACTORY REPRESENTATIVE for promotional work and sale of locally manufactured product. Applicant must be conversant with blue print reading and measuring, neat appearing. Age not a barrier. Victoria Press, Box 1687.

SALESMAN
For national industrial chemical company, Vancouver Island area, 27 to 35 years and married. Drawing account against liberal commissions. Victoria Press, Box 1694.

26 FEMALE HELP WANTED

HOSPITAL NURSE, $3,150 PER annum, at Victoria, B.C. For full particulars as to residence and qualification requirements see posters on display at the Post Office and National Employment Service or the Civil Service Commission at Victoria. Apply immediately to the Civil Service Commission, Room 401, New Federal Building, 1230 Government Street, Victoria, B.C.

NEED MONEY? AVON COSMETICS show you how to earn the extra money you need for Christmas. For appointment in your home, call EV 4-7345 or write 1879 Taylor St., Victoria.

WANTED, IN BRENTWOOD, SOMEone to live in and take care of 15-yr-old and 4-yr-old boys for 2 weeks while mother in hospital. Phone GR 4-1447.

CAPABLE LADY NEEDED FOR housekeeping and child care, days. Room and board plus wage. Lake Hill district. GR 9-3422.

PART-TIME SEAMSTRESS FOR dry-cleaning plant. Apply Fyfe Cleaners, 3460 Quadra St.

DIGNIFIED SELLING ON YOUR own time. No experience necessary. Must have car. EV 5-3116.

BABY SITTER FOR SMALL CHILD, Burnside school area. 8 to 6. Ph. EV 5-5330.

NEW HOME, RENT FREE TO ONE lady to care for home and phone calls. Child welcome. GR 8-4382.

HOUSEKEEPER, LIVE IN, 3 children, 16 and 15 yrs. baby 7 mos. $80. EV 2-6290 eves.

29 SITUATIONS WANTED MALE

RETIRED CIVIL SERVANT WISHES part- or full-time work. Phone GR 7-3348.

2 UNIVERSITY STUDENTS WANT to chauffeur or obtain ride to Montreal within a week, or any point in between. For details phone GR 5-1049.

EXPERIENCED CARPENTER wants finishing, framing, alterations or repairs. All work guaranteed. EV 5-2430.

CARPENTER WANTS FRAMING, finishing or renovation work. Phone EV 3-1315.

OLD COUNTRY PAINTERS, BIG or small, we paint them all, just call GR 8-4382, GR 8-2843.

PLUMBING JOBS, REPAIRS. $2 hour. EV 5-8329.

EXPERIENCED PAINTER, WORK guaranteed. Phone EV 5-8953.

DUTCH GARDENER WANTS ANY kind of garden work. GR 5-2808.

YOUR HOUSE AND FURNITURE repairs. Reasonable rate. GR 9-4654.

CARPENTER, MAINTENANCE, etc. Please phone GR 9-4481.

EXPERIENCED PAINTER NEEDS jobs, very reasonable. EV 2-3206.

EXPERIENCED ENGLISH CARpenter requires work. EV 3-5959.

30 SITUATIONS WANTED FEMALE

RETIRED WIDOW, RESIDING IN Manitoba, available as companion-secretary to lady going south for winter. References exchanged. Reply Victoria Press, Box 1671.

WOULD LIKE HOUSEWORK. EXperienced; references. EV 3-8564.

30 SITUATIONS WANTED FEMALE

OFFICE ASSISTANTS (V.I.) PH. EV 3-6021 for part-time office help, stenos, clerks, machine operators. J. R. Pipes, mgr.

WIDOW, IN MIDDLE FIFTIES, would do practical nursing in private home. Victoria Press, Box 1697.

EXPERIENCED CLERK-TYPIST with business training requires position. References. GR 8-1136.

YOUNG LADY REQUIRES HOUSEwork, Monday or Tues. Victoria Press, Box 366.

NURSING CARE, INFANTS PREferred, 4-6 hrs daily. GR 8-3795, 8-9 eves.

YOUNG LADY REQUIRES HOUSEwork, Wed. or Thursday. Victoria Press, Box 367.

GERMAN GIRL WOULD LIKE ANY type of housework. Cannot speak English. EV 3-1292.

WILL BABY SIT, MY HOME, Hautlain and Fernwood district, Ph. EV 6-1261.

WIDOW NEEDS WORK, IRONING, baby sitting, cook meals, etc., any work considered. EV 3-7566.

CAPABLE WIDOW WANTS RESponsible work, any kind. Good references. EV 2-1734.

HOUSEWORK, EXPERIENCED, $1 per hour plus bus fare. GR 9-6971.

DUTCH LADY WISHES POSITION as housekeeper. EV 6-1757.

RELIABLE ADULT BABY-SITTER, days, evenings. EV 3-2253.

HOUSEWORK BY THE HOUR. EV 3-4804 evenings.

WILL LOOK AFTER 1 CHILD, MY home. EV 3-5507.

DAY CARE FOR CHILD, CEDAR Hill - Blenkinsop. GR 7-3429.

RELIABLE BABY-SITTER, ADULT. Phone EV 3-6139.

WILL LOOK AFTER CHILDREN, my home. EV 5-1678.

HOUSEKEEPING WHILE YOU hospitalize or holiday. EV 4-8207.

36 BUSINESS SERVICES

ASPHALT PAVING

E & E
CONSTRUCTION AND PAVING
LIMITED
COLORED ASPHALT BLACK TOP
FREE ESTIMATES
541 Herald
EV 6-2611

O.K. PAVING
FREE ESTIMATES—EASY TERMS
760 Topaz EV 5-1812

IDEAL PAVING CO. LTD.
3001 Douglas St. EV 2-7612

Jet Black Top Paving Co.
GUARANTEED WORK
Most Convenient Terms EV 2-9436

BRICKLAYERS

ALL TYPES OF MASONRY WORK. H. A. (Sandy) Ormiston. EV 4-6777.

BULLDOZING

BULLDOZING AND CLEARING road grading and backfilling. The right machine for every job. JOHN D. KISSINGER JR. EV 3-8425 Days EV 2-8347 Nights

J. BENSON — BULLDOZING, loading, grading. GR 9-4234 or EV 5-0609.

CARPENTERS

GILMOUR CONST.
See ad under cement and contractors. GR 7-1606. EV 4-3486.

OFFICE AND STORE CABINETS and alterations. Registered tradesmen, John's Construction and Woodworking. EV 2-8036. 24-hour service.

HOME REPAIRS, PLASTER broken glass, plumbing, hotwater tanks, leaky roofs, foundations, houses raised. EV 2-4644.

SCIGLIANO'S CABINET MAKING. Alterations of any kind, floors, rumpus rooms, concrete etc. Free estimates. EV 6-1028.

CARPENTER REPAIRS. ALTERAtions, gutters, stairs, tile and cement. H. Pistell. EV 2-8602.

CARPENTRY, CABINETS, CEment. EV 5-4708 after 5 o'clock.

CARPETS AND LINOLEUM

HOURIGAN'S CARPET & LINO. Supplied and installed. Estimates free. 715 Pandora. EV 6-2401.

CARPET CLEANING SPECIALISTS Air Mist Ltd. EV 4-4932.

CEMENT

GILMOUR CONST.
Cement work of any kind, new or old, guaranteed. Steps, patios, etc. GR 7-1606 — EV 4-3486

SEWER, DRAIN TILE, CEMENT. Guaranteed cement contractors. Politano & Birkett EV 4-8306. GR 9-2885.

FARMER CONSTRUCTION LTD. GUARANTEED CONCRETE WORK ROCK BLASTING, SEWERS AND DRAINS. ETC. PHONE EV 4-0511

ANYTHING IN CONCRETE. PRECast septic tanks, compressor, concrete breakers, rock drills. A-frame work. Norm Trace. GR 9-3671.

BRICK, STONE, SLATE, CERamic tile, cement, drain. Sam Henson. GR 9-3823.

CHIMNEY CLEANING

FALL SPECIAL
Co-operative Soot Removers
Vacuum Equipped
Day and Night Service. EV 3-6393

STAR CHIMNEY SWEEP, DAY and night service, no waiting list. Vacuumed clean. EV 4-0821.

CLEAN-UP SERVICE

PACIFIC CLEAN-UP. WE CLEAN basements, yards, garages, compost heaps; rubbish hauled away. Very reasonable. Day or night. EV 4-4360.

RUBBISH HAULED, BASEMENTS cleaned. EV 4-6718 after 5 p.m.

GARBAGE TAKEN ANY PLACE, anytime. Island Junk. EV 3-0343.

CONTRACTORS

GILMOUR CONST.
REPAIR DEPT.
Rumpus Rooms. Additions. Cement Work.
General Repairs.
IMMEDIATE ATTENTION
Anytime EV 4-3486 or GR 7-1606

STOCKTON CONST.
NHA or Conventional Homes
Repairs and Alterations
Prompt Service — Free Estimates
EV 4-9924

KASAPI CONSTR.
NHA or Conventional Homes.
Also additions, alterations, etc.
Phone EV 5-5614.

36 BUSINESS SERVICES

Farmer Construction
Repair Department. EV 4-0511
Prompt Service.

G. H. WHEATON LTD.
Repairs. Alterations. EV 2-2159

A. J. BARR, LTD.
HOUSE REPAIRS, DRAINS, DRIVEWAYS, EXCAVATING, ROCK BLASTING. $1,000 job costs $34 per month. GR 9-2581. GR 9-1440.

TURJE CONSTRUCTION OFFERS you complete designing and building services. All types of quality repairs. Alterations for reasonable prices. No job too small. Phone GR 9-2420 evenings.

FRAMING, ALTERATIONS, KITchen cabinets, repairs of all kinds. Call us for reasonable rates and guaranteed work. EV 5-6586, GR 7-1692.

NEEDS CONSTRUCTION
Lowest priced homes and home improvement in Langford. GR 8-2736.

HOME BUILDING REPAIRS. H. E. Fowler & Sons

60 FUEL

WOOD AND SAWDUST

THICK FIR BARK
Guaranteed All Hand Picked
2½ CORDS $17
12" Planer Ends, 1 Cord $7
1-2 Ft. Planer Ends, 2½ Cords $10
YOUR FUEL OIL REQUIREMENTS FOR FURNACE - STOVE HEATER
IDEAL FUEL CO. LTD.
PHONE EV 2-4622 PHONE EV 2-2832

CORDWOOD
DOUGLAS FIR
This wood will last 35-40% more than ordinary millwood. This means you are not paying more than ordinary millwood. Ideal for furnace or fireplace, also 2 ft. for drum furnace.
1 CORD, $11 — 2 CORDS, $20

SAWDUST
100% FIR
We still have summer prices. Get your sawdust now before prices go up. Special prices for fill bin fertilizer sawdust.
2 UNITS, $6
ONE-Day Delivery
Watch for Our Name on the Trucks
DHILLON FUEL CO.
EV 3-3811 and EV 2-0459

BONE-DRY MILLWOOD
Stove length, medium block and slab. No cedar whatever. Good for kitchen heater, furnace and fireplace. Ready to burn.
2½ Cords $11.95
100% FIR SAWDUST
COARSE, CLEAN, DRY
2 Units Blower $10.00
IMMEDIATE DELIVERY.
WHOLESALE FUEL
EV 5-7611

YARD DRY WOOD
Seasoned wood from yard, medium size, 12-in lengths. Good for all-round use.
1 Cord $8.00
2½ Cords ..... Only $14.00
100% FIR SAWDUST
DOUBLE SCREENED AND DRY
2 UNITS BY BLOWER $12.00
Agricultural Sawdust
2 UNITS $6.00
Immediate Delivery
O.K. FUEL
EV 4-2452 - EV 5-1812

INSIDE FIR BLOCKS
BIG THICK BARK SLABS
12" lengths, ready for immediate use. This wood is highly recommended for furnace, fireplace and kitchen range.
1 CORD, $8
2½ CORDS, $12
COARSE 100% DRY FIR SAWDUST
3 UNITS BY BLOWER, $14
PHONE SOOKE FUEL CO.
EV 2-2211 OR EV 3-8925

SEASONAL SPECIALS
ALL FIR DRYLAND
Wood. 2½ cds. blocks, slabs, $12. 2½ cds. of our best quality furnace firwood, $14.
SAWDUST
2½ units all fir coarse dry sawdust $12.50.
GUARANTEED CLEAN-BURNING
or your money refunded.
ASSOCIATED FUELS
EV 2-5016 Eves. EV 2-0417

PRES-TO-LOGS
Delivered
½ Unit, 120 logs, $9.50
60 logs, $5.25
BARK
Hand-picked. ½ Cord $5.75
KINDLING
Plywood Ends, no chopping
40c a sack
WILLIAMS FUEL
EV 2-8895 anytime

100% FIR MILLWOOD
Hand Picked
2½ Cords.....$15.50
100% Screened Fir Sawdust
3 Units By Blower, $18
Night Phone GR 9-6944.
EMPIRE FUEL LTD
739 Pandora Ave. EV 2-2424

DRY FIR CORDWOOD
Why should you struggle with wet sawdust and poor quality, small millwood? We have 12-inch dry Douglas fir cordwood, extra heavy. Ideal for furnace and fireplace; also 2-ft. for drum furnace.
1 CORD $11.00
1½ CORDS $16.50
2 CORDS $20.00
POLZ HILLCREST FUEL
PHONE EV 4-3015 ANYTIME

FREE — WOOD — FREE
12-inch plywood, bone-dry planer ends; guaranteed 100% fir and dry. Good for starting fires and stove. One week.
Only Handling Charge
1 Cord $4.00 ALL FIR 2 Cords $5.00
HILLCREST FUEL
EV 4-3015 ANYTIME

PRES-TO-LOGS
1 UNIT
Delivered by Van in Driveway or Garage $19.00
In Basement $20.50
PHONE REID'S FUEL
EV 3-9662

WOOD — WOOD
MILLRUN SPECIAL
2½ CORDS $4.25
3 CORDS $5.25
BEST FUEL CO.
Phone EV 4-5524

CLEAN COARSE DRY
100% FIR SAWDUST
Cut from Dryland Douglas Fir logs. Guaranteed ready for immediate use.
3 UNITS BLOWER, $14
Sooke Fuel Co. EV 2-2211

KILN DRY 100% FIR PLANER ENDS
2x4, 2x6, 2x8, etc. 12" lengths. Hand-picked, no rubbish.
1 Cord $7 — 1½ Cords $10
SOOKE FUEL, EV 2-2211, EV 3-8925

HAND-PICKED FIR
Del. Langford, Colwood and Sooke
2½ CDS. $14
Bone Dry Cedar, 2½ Cds. $7
BASI BROS. EV 4-6780

Honeymoon Bay Fuel
100% Fir Blocks and Slabs, 12"
Excellent Quality
2½ Cords $12.00
EV 4-8725

100% HAND-PICKED DRYLAND fir slabs and inside blocks, 2½ cords $12. Langford, Colwood, Happy Valley. We handle Pres-to-Logs. Jogindar Lumber Co. GR 8-2621.

BONE DRY CEDAR BLOCK, GOOD for furnace, starting fire. 3 cords $7. Kudra. EV 3-8885.

FIR BUSHWOOD, GOOD ALDER fireplace wood. EV 3-7065, EV 3-7127.

FIR BUSHWOOD DEL. 2 CORDS, $25. GR 8-2288.

61 BUILDING SUPPLIES

SAND AND GRAVEL, ROAD gravel and clay fill. O.K. Trucking Co., 760 Topaz. EV 5-1812.

61 BUILDING SUPPLIES

STEWART & HUDSON
Everything for the Builder
YOU SAVE DOLLARS
On fuel bills and be more comfortable with our low cost insulation. Low cost Aluminum Foil in handy 100-ft. rolls.

1-9 Rolls, each	$1.49
10-24 Rolls, each	$1.33
25 Plus, each	$1.10
Zonolite, large bag	$1.55
Gyproc Wool, carton	$4.88
Fiberglas, carton	$6.95
Weatherstrip Door Sets—	
Rubber on Wood, per set	$1.19
Foamflex on Wood, per set	$1.39
Door Sills or Sweeps	$1.25
Plastic Storm Windows—	
3'x6'	39c
8'x10'	75c
Caulking Compound Tubes	59c
Caulking Gun Applicator, rental	25c

Stewart & Hudson will give you months to pay for insulation on easy terms.

GO THE MODERN WAY
All Aluminum Town & Country Combination Door. Either screen or storm door — winter or summer self-storing feature . . . install it yourself with a screwdriver and 30 minutes—no cutting, no drilling, no fooling . . . right or left hand.

All sizes, each	$41.50
Grille for any Door	$7.00

NEW EASTERNEER DOORS
Accordion folding door with strong steel grid frame, vinyl plastic finish in choice of 3 colors. Can be adapted to any height.

	1 Door	3 or more
32" wide	$12.95	$11.95
36" wide	$14.95	$13.95

COLOR TRED CEMENT PAINT
The popular and tested concrete floor paint, proven by years of hard use on basement floors, patios, concrete steps and walls. Genuine rubber base, easy to apply, paints on fresh concrete. No waiting. Eliminates dust. In attractive red, green, grey. Per qt. ..... $2.85 Per gal. $9.75

SPECIAL
7½" Foam Rubber Paint Rolls with handle, each only 69c

FOR LARGEST SELECTION AND PRICES TO SURPRISE
on fir plywood cuttings, be sure and see our new stocks arriving weekly, all useful sizes.

MAHOGANY PLYWOODS

All No. 1, GRADE A/B	1-9 Sheets	10 plus
3x6x¼ Rotary	$1.44	$1.29
32x8x¼ Rotary	$1.98	$1.79
4x7x3-16 Vee Groove	$3.36	$3.06
4x8x3-16 Vee Groove	$3.84	$3.46
4x8x¼ Vee Groove	$4.48	$3.98
4x8x¼ Plain	$4.16	$3.75
4x8x¼ Plain	$11.20	$10.20
4x8x¾ Ribbon	$14.40	$13.95
4x8x¼ Sen V-Groove	$9.92	$8.96
4x8x¾ Plain Sen	$19.20	$17.20

BUILDING LUMBER
A Stewart & Hudson Specialty
1x6 Tongue and Groove, a good item for low cost homes and outbuildings, a graded economy product

Per 1,000 ft.	Sling Load
$21.95	$19.50

2x4 Dressed Fir/Hem — a graded economy product especially selected for its usefulness on many jobs.

1,000 ft.	Sling Load M
$24.50	$22.50

2x4 Dressed 8 ft. studs, a popular seller and used in many utility type buildings.
Per 1,000 ft., consists of 188 pieces. $19.50
Here's real value for thrifty buyers —1x10 Cedar Shiplap in Utility grade (No. 3). Passes NHA, VLA. While it lasts.
1,000-ft. lots $39.00
For the discriminating buyer who wants the best, use 1x8 Cedar Shiplap. Easy to nail, lighter to lift outside walls, easier trimming, resists age and insects, etc. Best buying in years, now. Your choice of either Mill Run or a Straight No. 2 grade. Priced only
1,000 ft. $55.00
Stewart & Hudson have the largest selection of building lumber that is produced in Fir, Cedar, Hemlock, to meet all buyers needs and specifications. Fast Island-wide delivery.

NEW
A fresh shipment of high quality selected cedar gutter, modern 4-step pattern; nice smooth finish, for paint or stain. Good length assortment. Per ft. 26c

CREDIT ACCOUNTS WELCOMED
FREE CATALOGUES
STEWART & HUDSON LTD.
405 Gorge Road
EV 2-2171 EV 2-2612
Open Monday Through Saturday Until 5.30 p.m.
NEW ENLARGED PARKING

PAY LESS
Lumber direct from sawmills to you. Specialty selected loads, economy grade. Price per thousand board feet in carrier or truck load lots only.
FREE DELIVERY

2x4" to 2x12" Dressed Random Lengths	$19.50
1x6" to 1x12" Dressed Boards	$19.50
1½x10" Forest Cedar Siding Shorts	$19.50
1x6" and 1x8" Tongue and Groove	$19.50

FIR PLWOODS
All Waterproof Glue, 48" x 96"
PLYWOOD — 4'x8' SHEETS

Dee Grade	Sanded	Sheathing
¼"	$2.70	
5/16"		$1.99
⅜"	$3.70	$2.60
½"	$4.85	$3.25
⅝"	$5.85	$4.25
¾"	$6.70	$5.00

Special low prices for all grades of fir plywoods, quality lumber, Gyproc lath, insulation, etc., in fair size orders.
CUSTOM DRESSING
Carrier service. Good work. Very reasonable
F. S. SANOHA LTD.
GR 9-5921 anytime

Television for Tuesday

Programs subject to last-minute changes by stations concerned.

Time	CBUT Channel 2	KOMO-TV Channel 4	KING TV Channel 5	CHEK-TV Channel 6	KIRO-TV Channel 7	CHAN-TV Channel 8	KTNT-TV Channel 11	KVOS-TV Channel 13	Time
8.00		Yanky Panky	Telescope				Romper Room	Classroom	8.00
8.30		Topper	Telescope		Don Riley		Romper Room	Frisky Frolics	8.30
9.00		Movie	Do Re Mi		December Bride		December Bride	December Bride	9.00
9.30		Movie	Play Your Hunch	Romper Room 9.30	Video Village		Video Village	Video Village	9.30
10.00		Movie	Price is Right	Romper Room 9.30	I Love Lucy		I Love Lucy	I Love Lucy	10.00
10.30		Way of Life	Concentration	Movie	Clear Horizon		Clear Horizon	All Star Theatre	10.30
11.00		Morning Court	Truth or Consequences	Movie	Love of Life		Love of Life	Love Of Life	11.00
11.30		Love That Bob	It Could Be You	Movie	Two Serials		Two Serials	Two Serials	11.30
12.00		The Texan	Jan Murray	Will Taylor Show	Amos and Andy		Scott and Eddie	Woman's World	12.00
12.30	Bazaar	Queen For A Day	Loretta Young	Will Taylor Show	As World Turns		As World Turns	As World Turns	12.30
1.00	Bazaar	About Faces	Wunda Wunda	Stage Six	Full Circle		Full Circle	Charlie Chan	1.00
1.30	Bazaar	Gateway	From These Roots	Stage Six	House Party		House Party	House Party	1.30
2.00	Chez Helene	Day in Court	Make Rm. for Dad	Stage Six	Millionaire		Millionaire	Two Serials	2.00
2.30	Western Landscape	Road to Reality	Here's Hollywood	School Broadcast	Verdict is Yours		Verdict is Yours	Verdict is Yours	2.30
3.00	Music Break	Beat the Clock	King's Queen	Music Break	Two Serials		Two Serials	Burns and Allen	3.00
3.30	Verdict Is Yours	Who Do You Trust	Sound Stage	CHEK Circus	Two Serials		Two Serials	Edge of Night	3.30
4.00	TBA	American Bandstand	Sound Stage	CHEK Circus	Divorce Hearing		Connie Page Show	Susie	4.00
4.30	Maggie Muggins	Puget	Sound Stage	Junior Roundup	Mr. Adam & Eve	Carousel	Brave Stallion	Star Showcase	4.30
5.00	Junior Roundup	Rin Tin Tin	Clubhouse	Junior Roundup	Patches		Brakeman Bill;	Fun-O-Rama	5.00
5.30	Sky King		Burns and Allen	Sky King	Kit Carson	Circus Boy	Popeye	Fun-O-Rama	5.30
6.00	News, Bachelor	News	Deputy Dawg	News; Spt; Wthr	News	Shotgun Slade	News	Rama; News	6.00
6.30	Father. News	You Asked For It	News	Movie	Whirlybirds		Rosellini, Andrews	Comedy	6.30
7.00	Bob Quintrell	Expedition	Manhunt	Movie	Pioneers	News, Weather	Medic	Grand Jury	7.00
7.30	Guestward Ho	Bugs Bunny Show	Laramie	Prov. Affairs	Two Faces West	77 Sunset Strip	Political	Manhunt	7.30
8.00	Chevy Show	Rifleman	Laramie	Chevy Show	Father Knows Best	Two Faces West	Father Knows Best	Saber of London	8.00
8.30	Chevy Show	Wyatt Earp	Hitchcock	Chevy Show	Dobie Gillis	Mr. Adams & Eve	Dobie Gillis	Dobie Gillis	8.30
9.00	FP Challenge	Stagecoach West	Thriller	FP Challenge	Ewell Show	Bros. Brannigan	Ewell Show	San Fran. Beat	9.00
9.30	Red Skelton	Stagecoach West	Thriller	Red Skelton	Red Skelton		Red Skelton	Rebel	9.30
10.00	Closeup	Alcoa Presents	Dean Martin Show	Closeup	Garry Moore		Garry Moore	Garry Moore	10.00
10.30	Twilight Zone	Viewpoint	Dean Martin Show	Twilight Zone	Garry Moore	Matter of Opinion	Garry Moore	Garry Moore	10.30
11.00	News; Sports	News	World Today	News	News	Movie	Movie	News; Movie	11.00
11.30	Movie	Movie	Jack Paar	Movie	Movie		Movie	Movie	11.30
12.00		Movie	Jack Paar	Movie	Movie		Movie	Movie	12.00
12.30		Movie	Jack Paar	Movie	Movie	News	Movie	Movie	12.30

TV TALK

Danny Kaye conquered the final medium open to him Sunday night with his first television special.

During the taped hour-long show Kaye was seldom off the screen and in one number—a satirical look at television itself—there were two images of him on the screen at once.

With his mobile voice, rubber face and clever clowning Kaye achieved a degree of intimacy with his audience that has seldom been equalled on television.

The guest appearance of Louis Armstrong was disappointingly brief but fun while it lasted.

All in all, although it wasn't as smooth as Fred Astaire's specials, it was an hour well-spent.

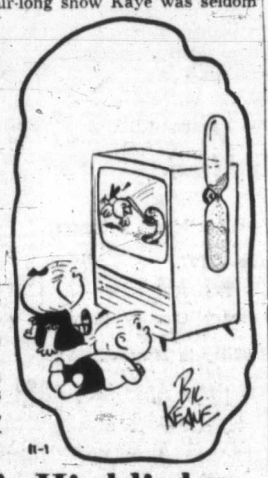

Tuesday's Highlights

12.55 p.m.—Presidential candidate John Kennedy speaks on—4.

2.25—Presidential candidate Richard Nixon speaks on—4.

10.00—Dean Martin gives an hour-long variety show and helping him is Frank Sinatra—5.

10.30—Twilight Zone offers a half-hour offbeat fantasy, "The Chaser," based on a classic short story by John Collier—2 and 6.

Tuesday's Movies

Westerns—10.30 a.m. on channel 6; 11.25 p.m. on channel 6.

9.00 a.m.—City on the Hunt (1953 mystery), Lew Ayres—4.

12.30 p.m.—Chad Hanna (1940 circus melodrama), Henry Fonda—2

1.00—No Man's Woman (1955 murder mystery), Marie Windsor—6.

3.30—Two Girls on Broadway (1939 musical melodrama), Lana Turner—5.

6.30—Swamp Water (1941 drama), Dana Andrews—6.

★8.30—Cat People (1942 horror mystery), Simone Simon, Kent Smith and Tom Conway—13.

★11.00—Brute Force (1947 prison drama), Burt Lancaster, Hume Cronyn and Charles Bickford—11.

11.05—The Juggler (mystery), Kirk Douglas—8.

11.15—My Girl Tisa (1948 comedy drama), Lilli Palmer—12.

11.20—Midnight Episode (1954 English mystery), Stanley Holloway—7.

11.30—Broadway Musketeers (1938 drama), Margaret Lindsey—4.

11.35—Scarlet Street (1945 adventure), Edward G. Robinson—2.

★ Recommended.

61 BUILDING SUPPLIES

Moore-Whittington LUMBER Company Ltd.
"The Home of Building Ideas"

LOW COST POWER TOOLS
Fully Guaranteed
¼" Drill-geared chuck. Each $14.99
6¼" 1 h.p. Power Saw. Each $29.99
Sabre Saw, blades included. Each $21.99
Orbital Sander, Sandpaper included. Each $20.99

PLYWOOD SPECIALS
48x96x⅜ "D" Fir sheathing per sheet $2.00
32x80x¼ "D" Fir sanded per sheet $1.42
36x84x¼ "D" fir sanded per sheet $1.68
48x96x¼ V-Groove Mahogany BB/CC per sheet $4.35
48x84x¼ V-Groove Mahogany BB/CC per sheet $3.78
48x96x3/16 V-Groove Mahogany D/BB/CC per sheet $3.75
48x84x3/16 V-Groove Mahogany D/BB/CC per sheet $3.50

ITEMS FOR HOME REPAIRS

Gutter, 4x4 clear Cedar, per foot	.40
2" Downpipe (galv.) per foot	.16
2" elbows (galv.) each	.35
Fibergum for gutter joints 1 lb.	.36
2½ lbs.	.69
10 lbs.	$1.70
Foamflex weatherstrip, per set	$2.10
Door sweeps, 3-0, each	.80
Oak and Vinyl threshold, 3-0, each	2.95
Alum and Vinyl threshold, 3-0, each	$3.65

THE LATEST
MIKROWOOD—27½" wide—is actually wood—paste to walls like wallpaper—Birch, Walnut, Mahogany, Oak, from 50c to 60c per lin. ft. ALSO AVAILABLE in 18x18 squares, ONLY ..... 30c per sq. ft.

Visit our home-planning department and let Tom McEwan help you with your plans. Bring a sketch or an idea.

MONDAY TO FRIDAY 8 A.M. TO 5 P.M.
SATURDAY 8 A.M. TO 12 NOON
LOTS OF FREE PARKING
Off Bay Just West of Government St.
2614 Bridge St.
EV 3-7106

CUBBON Lumber
BUILDING SUPPLIES
(Formerly Drysdales)
1720 COOK STREET EV 4-6413

YOU can save fuel dollars by insulating yourself with Cubbon's help! Loose Fill bag covers 25 sq. ft. $1.35. Fiberglas 2" 100 sq. ft. roll ..... $7.05. Fleeceline, 2" x 15x48, 70 sq. ft. $4.94.

YOUR WIFE wants to be warm this winter. Keep heat indoors with our wide selection of weatherstrip.

Rubber on wood, per set	$1.45
Rubber on aluminum, per set	$2.25
Vinyl plastic on metal, per set	$3.50
Hair Felt Weatherstrip, 20 ft.	25c
Flexolite Metal Door Sills	$1.25
Flexolite Thresholds	$1.25
Oak thresholds, vinyl insert	$2.95
SPECIAL. Caulking guns	$1.69
Tubes of caulk, each	59c
Plastic Storm Windows, 8x12 ft.	99c

IT'S TIME to install storm windows and stormdoors, made by experts right on our premises. Example, a 2'6"x6'6"x1¼" combination screen and storm door costs only $20.50.

FURNITURE LEGS, in attractive selection of finishes. You can buy as little as one leg, from per leg 69c

YOU SAVE with plywood cuttings.

5x36x¼ Sanded	12c
24x84x¼ Sanded	48c
32x80x¼ Sanded	$1.35
36x84x¼ Sanded	$1.50
60x72x⅜ Unsanded	$2.40
24x48x½ Unsanded	49c
48x72x⅝ Sanded	$3.95
16x48x¾ Sanded	59c
24x48x¾ Endcuts	95c
24x48x¾ Sidecuts	$1.50

LOW, LOW LUMBER PRICES. Drive right in to our yard and examine the large selection. Mill to you prices:

	1,000-ft. lots
2x4 No. 4 fir, S4S, R/L	$25.00
2x4 No. 3 fir, S4S, R/L	$55.00
2x4, 2 and btr fir, S4S, R/L	$75.00
2x8 and 2x10, mill run fir, S4S, random joists	$48.00
1x8 and 10, No. 4 boards	$25.00
1x8 M/R cedar shiplap	$65.00
2x6, 2x8, 2x10, M/R fir Joists S2E or S4S	$75.00
Pres-To-Logs no waiting, 11 for 99c	

CHARGE ACCOUNTS AND BUDGET ACCOUNTS INVITED.
OPEN SIX DAYS A WEEK

INTERLOCKING METAL weather strips. B. T. Leigh, 736 Newport. EV 3-9685.

61 BUILDING SUPPLIES

SHAWNIGAN LUMBER YARDS LTD.
2000 Government Street
"Quality at the Right Price"

Winner of the Kiddies' Draw for the Model House: J. Penner, Arsens Way.

PING PONG TABLES
Fun and exercise for the whole family. Regulations size 5' x 9' x 30" high. ½" thick 3-ply unpainted 2-piece top $11.50
3/4" thick 7-ply fir unpainted 2-piece top $15.95
2 Trestles 8 ft. in length (our own factory made), per pair $7.79

YOUR WINTER PROJECT
Basement room, attic room or beautifying existing rooms, made easy with Do-It-Yourself "Temlok Fibre Board."
Ceiling Tile and Wallboard by "Armstrong."
4 x 8 x ⅛ White prefinished, each $3.20
4 x 8 x ⅜ White prefinished each $2.56
16" x 32" x ½ White prefinished interlocking tile, per carton of 64 sq. ft. $10.00
16" x 16" x ½ White prefinished interlocking tile, per carton of 64 sq. ft. $10.24
12" x 12" x ½ White prefinished interlocking tile, per carton of 64 sq. ft. $10.24
12" x 24" x ½ White prefinished interlocking tile, per carton of 64 sq. ft. $10.24
12" x 36" x ½ White prefinished Cushlontone Sq. Edge Tile, per sq. ft. 22c
12" x 12" x ½ White prefinished Cushlontone Tongue and Groove, per sq. ft 24c
Other sizes and finishes available in ceiling tile
Watch "Armstrong Circle Theatre" Wed. nights 10 p.m., Channels 7, 11

LUMBER SPECIAL
1 x 8 Random length Com Cedar Tongue and Groove bead on edge and centre. Suitable for lining or sheathing. Per 100 B.M. $4.50

Open Saturday Mornings
SHAWNIGAN LUMBER YARDS LTD.
"At the Sign of the Revolving Clock"
2000 Government St. EV 2-7261

FREE
Clay Fill. Delivery Charges Only
Best road, driveway, gravel
3 yds. $9.00
7 yds. $12.00
Good fill gravel, 7 yds. $10.90
We have drain rock, washed sand pea, crushed rock. Immed. del.
NATIONAL TRANSPORT LTD.
EV 5-9923 EV 3-7623

61 BUILDING SUPPLIES

WHY PAY MORE?
CARRIER LOAD SPECIALS

1"x6" Siding, Economy, M	$15.95
2"x4" Random, Economy, M	$19.95
1"x8" Premium Shiplap, M	$35.00
Duroid Hexagon Shingles. Any quantity. Per Sq.	$9.95
210-lb. Sq. Butt	$10.95
4'x8'x⅛" D Hardboard	$1.49
4'x8'x⅜" No. 2 Ranch panel	$4.25
4'x8' No. 2 Weldtex	$3.95
CEILING TILE—12"x12", 12"x24", 16"x16", or 16"x32"; white or ivory. 64 sq. ft. ctn.	$8.96
4'x8' Gyproc Panels	$2.16
4'x6', 7', 9' and 10' panels available.	
½" copper pipe. Per ft.	25c
9"x9" floor tile. Each	8c
No. 1 pine shelving, 1"x8"	11c per lin. ft. 1"x6" 14c. 1"x12" 22c.
Outside white paint, gal.	$3.65
Zonolite loose fill	$1.49
Paint grade molding	½ price
2"x6" door jambs, P.G., per set	$2.95

PLYWOOD — 4'x8' SHEETS

Dee Grade	Sanded	Sheathing
¼"	$2.70	
5/16"		$1.99
⅜"	$3.70	$2.60
½"	$4.85	$3.25
⅝"	$5.85	$4.25
¾"	$6.70	$5.00

FREE DELIVERY
ON TRUCK LOAD ORDERS
LANGFORD BUILDING SUPPLY
Open 8-6 Daily Except Sunday
GR 8-1724
940 Goldstream Ave.

TOP BUYS IN BUILDING SUPPLIES
PLYWOOD — BOAT LUMBER MILLWORK — BAPCO PAINT
INSULATION — IT PAYS
WESTROC, ZONOLITE, GYPROC FINISHING LUMBER
Easy to park. Service right now.
R. A. GREEN LUMBER CO. LTD.
BUILDERS' SUPPLIES
2891 DOUGLAS ST. EV 5-8774-5

BUILDERS SASH & DOOR LTD.
350 GARBALLY RD. EV 2-3171

Hardwoods, Plywoods, Cabinets
FREE ESTIMATES ON ALL YOUR BUILDING MATERIALS
THE CLASSIFIED AD IS A SALESman that can sell anything from a castle to a kite.

61 BUILDING SUPPLIES

"FOREST" CEDAR SIDING

WHAT IS FOREST SIDING?
Made of dry 1½" stock in 10 and 12-inch widths. "FOREST" siding is a new type of siding obtained from specially selected cedar logs sawn to show the beauty and character of knots, burls, etc.

APPEARANCE?
For homes and buildings where a distinctive and pleasing appearance is desired, enhanced by heavy shadow lines. Sound intergrown knots ranging in size from 2-inch in 6-inch widths to 4-inch in 12-inch widths add to the rustic appearance of this grade.

WHAT ARE ITS QUALITIES?
"FOREST" siding, with its substantial thickness and greater wood volume, adds to the structural STRENGTH and solidity of the building.
The design of "FOREST" siding ensures a tight weather seal at the lap which together with its thickness and flush-to-base principle, makes excellent material from the INSULATION standpoint.
"FOREST" siding represents an ECONOMY to home-builders. Costing less than most other types of siding the lap design ensures easy fitting and speedy application at less labor cost.

HOW IS IT APPLIED?
As easily and quickly as common shiplap. Each piece of "FOREST" siding fits snugly on the one below and requires only one mitre cut.

HOW CAN IT BE FINISHED?
If a natural finish is desired, use equal proportions of raw linseed oil and any well-known brand of waterproof sealer. This not only protects the wood surface but also brings out the natural beauty of the knots and the grain. If a colored finish is desired "FOREST" siding can easily be painted. It is recommended that a sharp instrument be used to score the finished product underneath the butt (where it will not show) to stop formation of a vapor barrier.

WHEN YOU BUY SPECIFY "FOREST" CEDAR SIDING
BRITISH COLUMBIA FOREST PRODUCTS LTD.
VICTORIA SAWMILL DIVISION
Fir, Hemlock and Cedar Lumber
Products
Plywood
Cedar Shakes
PRES-TO-LOGS
Phone EV 5-3331
871 GORGE ROAD E.

BUTLER BROTHERS
409 Bay Street
NEXT TO V.M.D.
For The Plasterer
HARDWALL
PLASTER OF PARIS
WHITE ROCK FINISH PLASTER
DEL MONTE SANS
BEALES SAND
KEENES SAND
PEARLSTONE STUCCO SAND
SPECIALIZING IN LIME PUTTY
For Service You'll Appreciate
Drive In
OR
Phone EV 5-8031

NOW IS THE TIME
Repair that furnace which needs attention—We have furnace liners, fire bricks and slabs. Fire clay and Devil's Putty. Brick and mortar. ALBITOL, a cement additive that will ensure a permanent bond between old concrete and new, from any thickness down to feather edge.
Open Saturday till 1 p.m.
Customer parking lot. Come in and browse.
ISLAND BUILDING SUPPLY COMPANY
875 GORGE ROAD EAST
Phone EV 2-5178
Opp. B.C. Electric Bus Depot

FENCING FOR LESS
80' COMPLETE $15.50
STORM SASH WEATHER STRIPPING INSULATION
BASEMENT ROOMS 12' x 12' from $114.50
Combination Storm Doors $14.50
12'x20' Garage, complete $146.50
Saanich Lumber Yards
3041 DOUGLAS. EV 5-2496
Open All Day Saturday

61 BUILDING SUPPLIES

BUTLER BROTHERS
Keating X Rd.

4x8x¼ Reject P.V. Board	$1.20 per sheet
4x8x5/16 D Sheathing, in lots of 20 or more	$1.85 per sheet
2x4 Shorts, 8'	$35 M
2x4 Trimmed Studs, 8'	$58 M
4x4 Dressed Cedar, No. 3, 9c Ln. ft.	
1x8 Shiplap, No. 3	$67 M
"Angle Seal" Weather Strip	$1.85 per set
"Northern King" Weather Strip	$1.35 per set

POLYETHYLEINE SHEETS OR ROLLS—ALL SIZES FOR STORM WINDOWS
Insulate Now With "ZONOLITE" or "WESTROC"
USE
C.I.L. PAINTS
Interior and Exterior
OPEN ALL DAY SATURDAY
GR 4-1121

BUTLER BROS.
Keating X Rd.
READY MIXED CONCRETE
DELIVERED 6 DAYS A WEEK.
GR 4-1121

SHOP WHERE YOUR $ $ $ GO FARTHER
Open Saturday 9 a.m. to 1 p.m.
Lots of Parking Space.
ROCK BAY LUMBER CO. LTD.
EV 3-3821 327 Catherine St.

62 FURNITURE

USED FURNITURE SPECIALS!!!
Hide-a-Bed, new cover and upholstery $79.50
Imperial Loyalist Blond Maple Desk, reg. $99 ..... $59.00
3-Drawer Dresser, Round Mirror $12.50
9x12' Sisal Rugs, brown, green or charcoal, reg. $59.50 ..... $39.50
9-Pc. Walnut Dining Suite, tall China Cabinet, Long Buffet, Ext. Table and 6 Chairs $139.50
EASY TERMS — FREE DELIVERY
FREE PARKING
Standard Furniture Bargain Basement
Scollard Bldg., View St. EV 2-5111

THIS WEEK'S SPECIALS AT HOME
SAVE $70
ON 2-PCE CHESTERFIELD AND DAVENPORT SUITES

2-pce Chesterfield Suite Reg. $229. Now	$159
2-pce Chesterfield Suite Reg. $189. Now	$139.50
2-pce Davenport Suite Reg. $209.50. Now	$139.50
2-pce Davenport Suite Reg. $219.50. Now	$169.50

NO TRADE-INS PLEASE
EASY TERMS ARRANGED
HOME FURNITURE
825 Fort (just above Blanshard)
EV 2-5138

HOLLAND BROS. & CO.
NEW AND USED FURNITURE
824 Fort Street Phone EV 3-0913
SPECIALS

Walnut Tea Wagon and Tray	$32.50
6-piece Walnut Dinette Suite	$79.50
NEW 292-coil button-free Hollywood Beds, Two complete units for	$95.00
Wooden Kitchen Table and 4 chairs	$29.50
Green tapestry Hide-a-Bed, with spring-filled mattress	$54.50

19th BIRTHDAY SALE
HUMBER'S
OF
BASTION SQUARE

CONTENTS OF HOMES BOUGHT FOR CASH, OR ADVANCE MADE.
MAYNARD'S Auctioneers
Quick Cash Settlement
731-3 Johnson St.
EV 4-5921 EV 4-1621

LUNDS AUCTIONEERS
AND APPRAISERS
Advance Cash on Consignments
926 FORT EV 6-3308

PANDORA FURNITURE
Walnut Bedroom Suite $125.00
6-Pce. Dinette Suite $27.50
Kitchen Table and 4 Chairs ..... $12.00 to $17.00
Washing Machines ..... $15.00 to $47.00
1050 PANDORA (NEAR COOK)
EV 3-6319

WE BUY — WE SELL WE APPRAISE
KILSHAW'S AUCTIONEERS
1115 Fort St. EV 4-6441
Cash Advanced on Consignment

CLEANING
3-piece chesterfield cleaned, demothed in your own home, from $15. All work guaranteed. We also clean carpets. Call Ambassador Home Service. EV 2-5582.

BRITISH UPHOLSTERY SHOP 1403 Broad St. We will gladly call at your house with patterns and give free estimates. Calls with no obligation. EV 5-2222.

WE BUY, SELL AND TRADE good used furniture. Give us a call. Island Trading, 1415 Government Street. EV 4-5354.

NEW APARTMENT-SIZE, ARBORite table and 2 chairs, unmarked. Mr. and Mrs. dresser, full-size door mirror. EV 2-5938 after 6.

HAGEL'S CHESTERFIELD UPholstery. 1917 Quadra. EV 4-3042.

CUSTOM CRAFT UPHOLSTERY J. DOBIE — GR 9-3503.

62 FURNITURE

PANDORA FURNITURE
Always a choice selection of furniture, appliances and effects. Two showrooms at 1050 Pandora (near Cook). EV 3-6319.

CHESTERFIELD SUITE, GOOD condition. Phone EV 4-7349.

63 MUSICAL INSTRUMENTS

Musical Instruments
Wurlitzer Pianos and Organs
Let Professional Musicians Serve You
We Teach!
We Repair!
We Rent and Sell!
TODAY'S SPECIAL! DRUM OUTFIT
$150 VALUE
SPECIAL $129
HALL & FAIRFIELD MUSIC CENTRE
Open Wednesday Afternoons and Friday evenings
728 FORT ST. PHONE EV 5-8342

GRETSCH DRUM OUTFIT
Bass — Snare — Side Tom — Stand — Spurs
Sticks — Brushes
Cymbal and Holder
Pedal
Reg. $325.00
Sale $250.00
PAN MUSIC CO.
JACK McKEOWN, Mgr.
745 Pandora EV 3-4421

Western Music Co. Ltd.
"MUSIC EXCLUSIVELY"
MUSIC INSTRUMENTS ACCESSORIES
820 FORT ST. EV 2-1311

HEINTZMAN AND NORDHEIMER pianos new and used for sale or rent. Showroom at 2020 Douglas, day or any evening. Transportation provided. Exclusive agents, Fletcher Bros. Ltd. (Walter Fletcher). Phone EV 3-0248.

KAY CELLO, HALF SIZE, NEW, with cover and bow, $50, beautiful tone. Also half-size violin, with case, used; cheap. EV 6-3821, 1540 Fairfield Plaza.

REPOSSESSED
Magnus electric organs, half paid for. Take

74 GARDEN SUPPLIES

PLOWING ROTOVATING AND CULTIVATING

JOE'S TRACTOP SERVICE ROTOvating, plowing, garden service landscaping lawn service. GR 9-5442.

WORKING MAN'S PRICES. EV 2-9892 and EV 4-4860.

COOPER'S TRACTOR. WE PLOW rotovate, level, mow. EV 2-9316.

SEEDS, BULBS AND PLANTS

TROPICAL PLANTS, VAN DE Walle Greenhouses, 4061 Holland Ave. GR 9-5792.

WALLFLOWERS, 40C A DOZEN. 5 doz. $1.75. GR 7-2510.

TOP SOIL ROCKS and FILL

A-1 BLACK TOP SOIL, PEAT soil, fill rock, road gravel, manure. Soil and manure by the sack. E. Nixon. GR 9-1937.

BEST NO. 1 CLEAN BLACK TOP soil: 6 yds. $22; 8 yds. $28. Phone GR 9-1844.

80 BOATS & MARINE

FINAL CLEARANCE
DORSETT BOATS
19' Express, $3,685. Sale $3,135
17' Runabout, $1,840. Sale $1,440
15' Runabout, $1,275. Sale $1,050
17' CABIN DEMONSTRATOR
Fully equipped, 75 h.p. Evinrude. $4,800—Sale $3,200
10% Down—Balance 2 Years
MULLIN'S MARINE SALES LTD.
845 YATES EV 2-1928

MERCURY MARINE
Authorized Dealer for Mercury Outboards
FIBERGLAS—PLYWOOD BOATS
Holsclaw Boat Trailers
660 Discovery EV 5-8922

VOLVO AQUAMATIC
BMC Marine Diesels
ORR MARINE
140 Kingston EV 2-5813

FALL CLEARANCE
New 1960 Boats.
New 1960 Johnson Outboards.
New 1960 Mastercraft Trailers.
TRADES WELCOME — 10% DOWN
ANGUS MARINE
2220 Douglas St. EV 4-7431

MARINE ENGINES
New and Used
Gas and Diesel
MAYHEW STRUTT & WILLIAMS
2312 Douglas St.
EV 4-3522

WEST BEND
OUTBOARDS
SEVEN SEAS MARINA
GR 4-1944. 6450 Pat Bay Highway

Coast Power Machines
McCULLOCH SCOTT OUTBOARDS AND CHAINSAWS
SALES AND SERVICE
2520 GOVERNMENT EV 2-1421

VAN ISLE MARINA
Yacht Brokers.
2490 Harbour Road GR 5-1138

12 - 18 ft. Clinker Hulls
D & L BOAT WORKS
GR 4-2074

ESQUIMALT MARINE
Boats, Rentals, Trailers, Motors. EV 5-8541. GR 9-6878. 526 Head St.

BRAND NEW
19-ft. day cruiser, 35-horse and 18-horse motors. $1,800, easy terms. C. L. FRASER or PAT MURPHY. EV 5-6741. Northwestern Securities of Victoria Ltd.

HARBOR MARINE
(B.C. Yacht Brokers Ltd.)
89 Songhees Road EV 6-3494
(By Johnson St. Bridge)

9' DAVIDSON SAILING DINGHY Mahogany, 2 sails, $225. Mr. Nash. GR 5-2720.

ISLAND BOAT BROKERAGE
943 YATES STREET
EV 6-3714 - EV 5-3494 - EV 2-5623

WHARFAGE. 25C FT. MARINE ways. Boat repairs. Free estimates. Gorge Boathouse. EV 2-7521.

WALKER MARINE SALES. SPENcer 14' 3H' hulls. $385. 1661 Feltham Rd. GR 7-2727.

WOODS ENGINES AND EQUIPment. View and Vancouver. Phone EV 4-3423.

MARINE ENGINES
Dix Equipment Ltd.
Cook at Yates EV 5-7813

BUILDERS SASH & DOOR LTD. 330 Garbally Road. Ph. EV 2-3171. Boat lumber, plywoods, plans, etc.

CANOE COVE MARINA LTD. Swartz Bay. GR 9-2612. Sidney, B.C.

AL'S TRAILERS FOR BOATS. $80. 214 Dundas. EV 3-8233.

ANTI - SWAY BOAT TRAILERS. Edwards Welding. 787 Broughton.

FOR SALE, 16' CABIN BOAT. What offers? EV 2-7524.

STORE YOUR BOAT UNDER cover for winter. GR 7-1516.

81 TIMBER

TIMBER AND FOREST LAND bought and sold for cash. F. G. Rainsford, B.C.R.F., 923 Fort St. EV 5-2446, EV 2-9888.

82 MISCELLANEOUS FOR SALE

FULL-LENGTH MUSKRAT COAT, size 12, good condition; $100; 2 pair white satin pumps, size 3½AA, $6 each; 1 pair navy pumps, size 5AAA, like new, $8. EV 5-0191.

CHRISTMAS ORDERS TAKEN now! Painted plywood dwarfs, angels, reindeer, etc. Any size. See samples at 740 Newberry St. EV 5-0615.

GIFTS! GIFTS! GIFTS!
Christmas stock now in. Lay-away plan—shop now.
DOMESTIC SALES SUNSET STORE
28 Burnside Rd. W. EV 3-3512

ENAMEL COAL AND WOOD stove, small electric stove, 8 cu. ft. frig., 9x12 rug, large chesterfield suite. GR 9-4840.

REFLECTO LITE COATING FOR night-time safety. In bottles, $1.49.
SHERWIN-WILLIAMS
1314 Douglas EV 4-3013

YOUNG GRAIN-FED PORK, SIDE or whole, 31c a lb.; cut and wrapped 35c a lb. Mabberley, GR 8-3093.

SUTHERLAND PHARMACY
FOR "FRANGULA"
2601 DOUGLAS EV 4-3122

PAY LIGHT AND PHONE BILLS AT McCALL-DAVEY DRUG
Prescriptions Filled—Free Delivery

PAY LIGHT AND PHONE BILLS
BRUCE'S PHARMACY
Prescriptions, 3220 Douglas EV 2-0400

PLAYPEN, FEEDING PLAY table, commode, doll cribs, etc. EV 4-1075.

APPLES, TOMATOES, RED RICH strawberry plants. Free delivery. 4080 Gordon Head Road. GR 7-1848.

GENDRON BABY CARRIAGE, pale blue, very good condition. Ph. EV 6-4525.

GRAIN FED BEEF. SIDES 42c, front quarters 34c, hinds 52c lb. Phone Duncan 811-Y-1.

FLORAL DRAPES, 1 PR. 68"x32", $10; 2 pr. 72"x44", $50; 1 pr. 74"x32", $7; 1 pr. 37"x32", $3. EV 4-5873.

17" RCA CABINET BLONDE TV, $75; 120-bass accordion, cost $279, for $85; guitar, $7. GR 7-1650.

ONE CRIB AND MATTRESS, BABY buggy. Phone EV 3-8162.

WRINGER ROLLS SAME DAY IF necessary. Taylor & Co., 816 Fort.

REBUILT VACUUM CLEANERS. ABC Electric 809 Fort EV 4-3113.

SIDES, HINDS OR FRONT QUARters of beef. GR 9-1607.

WINTER PEARS. $1.50 BOX. GR 9-5809. GR 9-6064.

SNOW SKIS, BOOTS, POLES, TOGS. Peetz Ski Shop, 574 Johnson.

82 MISCELLANEOUS FOR SALE

This is the Big One
GIGANTIC
9-DAY
(Oct. 27th to Nov. 5th)
FOOD SALE
IGA FOODLINER
3475 Quadra
HI-WAY FOODLINER
Colwood Corners
1960 COFFEE FIESTA
One Week, All-Expense Paid Holiday For Two
CHRISTMAS IN HAWAII!!
Via Pan-American Jet Liner
Full information at your IGA Store

Sugar, 10 lbs.	73c
Gerber's Baby Food, 12 tins	$1.00
Pixie Frozen Peas, 2 pkgs.	29c
Master Bakers Flour, 25 lbs.	$1.49
Aylmer Frozen Strawberries, 4 pkts.	$1.00
No. 1 Netted Gem Potatoes, 20 lbs. cello bag	99c
Bananas loose, 2 lbs.	29c
B.C. McIntosh Apples, 4 lbs.	39c
Celery No. 1 large, each	10c
Ogilvie oats, large 3 lb. tube	39c
Heinz Tomato Juice, large, 48 oz. tin	29c
Local Grade A Salad Fowl, cleaned, ready to cook, lb.	23c
Canada choice Ground Beef, 85% lean, 3 lbs.	$1.00
Canada Choice, table-right trimmed Sirloin Steaks, lb.	79c
Canada Choice, table-right trimmed Club Steaks lb.	79c
Canada Choice, first and second cuts, Rump Roast lb.	67c
Bacon, lean, sliced, picture pack, lb.	55c
Sunny Morn IGA Coffee, lb.	63c
IGA Top Quality Margarine, 4 lbs.	89c
Happy Henry Orange Drink, large, 48-oz. tin	25c
Top Dog Food, 6 large tins	39c

FREE CANDY FOR THE KIDDIES
FREE COFFEE
Served Fridays and Saturdays
We reserve the right to limit quantities.

HARKNETT APPLIANCES
USED DEPT.
10 cu. ft. Leonard fridge. Small cen're freezer, meat keeper and crisper. Clean and well cared for. $99.
"Renown" white enamel oil range with Cyclos burner. A nice clean stove. $99.
2 "Beatty" automatic washers. Both in good order.
One at $79.50
One at $69.50
"Gurney" combination gas and oil range. Hot water tank with electric immersion unit. Both for $69.50.
"Kenmore" oil space heater, 55M BTU. Perfect condition, 2 years old. Cost $250. To clear $99.50.
Small Coleman oil space heater, ready to go $29.
CLEAR OUT SPECIAL
OIL RANGE WITH BURNER, AS IS
$25
17" RCA VICTOR TABLE MODEL TV IN LOVELY WELL KEPT WALNUT CABINET. RECONDITIONED AND AS NEW. $94.50.
HARKNETT APPLIANCES
2333 GOV'T ST.
EV 4-4169

Up to $200 trade-in on your old TV, during clearance of our Rogers Majestic sets as low as $179.95 with trade.
Zenith Washer (with pump), 15-yr. guarantee on transmission. From $129.95 with approved trade.
Rent a Freezer.
MARSHALL-WELLS
724 Fort St. EV 4-1021
or EV 6-5657 evenings.

CLEAR OUT
SPECIAL 9x12
RUGS—$59.50
With Free Underfelt
VOGUE FURNITURE
Yates and Quadra EV 5-4242

HARVEY'S FINE MEATS LTD.
2709 QUADRA ST. AT HILLSIDE
EV 3-2031 - EV 3-3035
We are now taking orders for Alberta baby beef. Cut, wrapped and sharp frozen. Sides, 150 lbs. average, 46c lb.; fronts, 75 lbs. average, 36c lb.; hinds, 75 lbs. average, 56c lb. Harvey's pet food, all meat, 2 lbs. for 35c.

MOWERS SHARPENED, ENGINE parts and repairs.
VICTORIA SERVICE CENTRE & LAWNMOWER HOSPITAL.
U-FIX-IT GARAGE.
Space, parts and tools. Low rates. Broad and Cormorant, EV 5-5552

QUICK-SPIN DRYER. DRIES clothes in 4 minutes. 110 volt. Just plug it into wall outlet. No venting required. Fast, efficient and gentle with all fabrics. Butler Bros., 707 View. EV 3-6911.

LADY'S WOOL DRESSES, GABARdine suits, plaid jumpers, skirts, beige raincoat, wool tweed coat, etc., all size 12 to 18 and in lovely condition. Phone EV 4-0132 after 6 p.m. only.

$200 ALLOWANCE FOR YOUR REfrigerator (10 years old or less) when you trade it for a McClary 13 cu. ft. refrigerator freezer at Butler Bros., 707 View. EV 3-6911.

PRICE'S KEY SHOP
Now is the time to have your door closers repaired. New and used closers in stock.
847 FORT ST. EV 4-6221

BADMINTON RACQUETS, $2.25
Plastic Shuttles 25c
"Easy Parking"
GAR TAYLOR SPORTS SHOP
917 Fort EV 6-4111

MODERN SHOE CO.
Quality Work Boots
Rubber Boots
EV 3-1821
1321 Douglas

CASH REGISTERS, SCALES, slicers adding machines, etc., new and reconditioned. Owen Sons & Richardson Ltd. 939 Johnson. Ph. EV 3-9353.

MIMEOGRAPHS, FLUID DUPLIcators, offset, equipment and supplies. A. B. Dick, new and used. Phone EV 3-6021. J. R. Pipes, 614 Trounce Alley.

RED, RICH EVERBEARING AND Talisman strawberry plants. Black currant bushes. Winter pears. Concrete reinforced berry posts. Phone GR 7-2147.

WESTINGHOUSE REFRIGERAtor, very good condition. $70; kitchen heater, white enamel, $25; Brownie uniform, size 10, $5. Ph. 2-8006.

McCLARY 10 CU. FT. REFRIGerator with 50-lb. frozen storage compartment, $199. Butler Brothers, 707 View St., EV 3-6911.

POTATOES, BEANS, PLUMS, cues, apples, carrots and shrubs. Maitlick's Farm, Cordova Bay. Ph. GR 9-1636.

PLASTIC REFLECTOR LETTERS and numbers, suitable for bicycles, mail boxes, signs, etc., 10c each (no stamps please). Plastic Letters, 1238 Oak Mount Road.

4 ROLLS BRITISH WOVEN GALvanized wire, 16-gauge, one inch mesh, 6 ft. wide, 150 feet. New, $50 roll. Phone CH 5-2704 or CH 5-3269.

SUIT, LOOMED IN ENGLAND, never been worn. Size 14. $20. Ph. EV 2-0823.

LADY'S HEAVY WINTER COAT, like new, size 10. Reasonable. Ph. EV 5-5677.

SHALLOW WELL BEATTY PUMP with tank and foot valve. $90. Phone GR 8-3554.

CEDAR HILL MEAT MARKET FOR the best prices in town. 3009 Gosworth Rd. EV 5-2031.

17" RCA CABINET BLONDE TV, $75; 120-bass accordion, cost $279, for $85; guitar, $7. GR 7-1650.

21" NORTHERN ELECTRIC TV in good working order. Call 2537 Wesley Place or ph. EV 2-6189.

12' OIL STAND, WATER TANK; rangette; 22" bicycle. EV 5-6576.

TUXEDO, CHEST 40", WAIST 38". 1415 Ryan. EV 3-9195.

SQUARE DANCE SHIRTS, $4.45. Dorman's, EV 4-3311.

8-MM MAUSER, LYMAN SIGHTS, $45; 12-gauge pump, $35. EV 2-9457.

GAS HEATER WITH BLOWER, automatic shutoff. EV 2-1578.

LARGE TRIKE, $12. EV 5-8055.

KERRY DRAKE

82 MISCELLANEOUS FOR SALE

NOW
RENT TO OWN
TV
Here's What You Can Get.
Brand-New 1960
Rogers Majestic TV
Featuring:
Full console styling.
29-Tube function.
Popular 21" screen.
Two 6" Hi-Fi speakers.
Tone control.
Luminous channel indicator.
Push-button fine tuning.
Walnut or oak finishes.
Free service policy.
Free home demonstration.
Very low finance rates.
$150 off regular price.
Rental rates, $5 month and up.
WE ALSO RENT FREEZERS AND FRIDGES
MARSHALL-WELLS
724 FORT ST.
Phone EV 4-1021 or EV 6-5657 Eves.

GET IT AT SOUTHALL'S
USED DEPARTMENT

1 used 10" Blower and Motor	$25
Fawcett Wood and Coal Range	$35
Coleman Oil Space Heater, 50M B.T.U.	$60
Duo-Therm with fan, 50M B.T.U.	$80
Thor Lowboy with day tank, 45M B.T.U.	$65
1 25-lb. Fairbanks-Morse Coal Stoker	$75
2 Steel Wood and Coal Furnaces, Each	$50
1 Rheem Custom Gas Automatic Water Heater	$25
1 good used Cyclos Floor Furnace, complete with drum and stand	$90
1 Homart used Floor Furnace, A-1	$75
1 Fuel Lift Pump, as new, AP.	$25
1 ONLY, NEW Wood and Coal Water Heater	$39

SOUTHALL'S HEATING LTD.
833 Balmoral EV 5-9777 anytime

WHY WAIT FOR FALL CLEARANCES? YOU CAN GET THE SUIT YOU NEED NOW AT TREMENDOUS SAVINGS.
JUST LOOK
SMARTLY STYLED ALL WOOL WORSTED, 2 AND 3-BUTTON SINGLE BREASTED, 2-PANT SUITS.
$49.95
Choice of colors for talls, shorts and regulars
NO CHARGE FOR ALTERATIONS
LES PALMER'S
714 VIEW
EV 2-2825

Woodward's
USED APPLIANCE AND FURNITURE SHOWROOMS
ALWAYS A CHOICE LOW PRICE SELECTION OF
Ranges, Washers, Radios, TVs, Refrigerators, Furniture and Whitewood. New Unpainted Furniture
779 Pandora EV 2-8932
CLOSED WEDNESDAY

Ask To See The
CLASSIFIED SPECIAL
on
Children's and Misses' SHOES
—MYSTERY PRICE?
"You'll Be Glad You Did!"
STYLERITE SHOES
EV 5-3613 Douglas at Johnson

SALE Used Vacuum Cleaners
HOOVER, ELECTROLUX, G.E., PRESIDENT, KIRBY
ALL GUARANTEED 1 YEAR
Oak Bay
Home Appliance Service
2047 OAK BAY AVENUE
Phone EV 4-4276

Lay Away for Xmas
⅛" 1" 2" 3"
Black and Decker Drill Kit Anniversary Offer.
27 Pieces.
JUST $27.95
at
Mc & Mc

ONLY $3.99
Children's oxfords, brown, black. Girl's 2-strap, brown, black. Children's and misses' saddles, blue and white.
FOOT PRINCE SHOE STORE
613 Yates EV 4-0323

BEEF SALE
Choice sides, 150 lbs. average, 40c lb., cut and wrapped. 5c lb. extra. Turkeys, 39c lb., one with each side. Alberta Meat Market, 1811 Cook Street. EV 4-9024 or EV 3-3012, day or night.

"EASY" SPIN-DRY WASHER, "Beatty" wringer washer, "Singer" portable electric sewing machine. The above have all been reconditioned and will be sold at a fair price. 1 only, "Necchi" portable electric sewing machine, used as demonstrator only. A. E. Taylor & Co., 816 Fort. EV 4-3021.

LARGE, THREE-PIECE, ROUNDED chesterfield suite, pink rose, $60. 6x9' loop rug, red, $10. White Sampson, 9's, lady figure skates, $9. Louis XIV sterling silver, four-piece setting, new, $100. Near new 21" Fairbanks-Morse TV, 3 speakers with stereo jack, worth $400, for $275. Make any offers. GR 9-1488.

44.40 MARLIN, $19.95; .32 SPEC. Win., $42.50; .300 Savage and scope, $129.50; 7mm Czech Bruno, $99.50; .270 BSA and scope, $109.50; Franchi 12-ga. auto., $127.50; Browning 12-ga. auto., $107.50; 16-ga single, $17.95.
ROBINSON'S
1307 Broad St. EV 5-3429

PORK PACK
10 lbs. pork chops, 10 lbs. roast pork butts, 3 lbs. sliced bacon, 3 lbs. pork sausage, $14.95. Also hind quarter baby beef at 55c fronts 35c.
B.C. MEAT MARKET
Corner of Yates and Broad

WATERPROOF TARPAULINS. Small to large. Priced from $5.60 for 5'x7'. Victoria Tent & Awning Co., 831 Balmoral Rd. EV 2-5215.

WATERPROOFING TREATMENT for canvas and clothing. Victoria Tent and Awning, 831 Balmoral Rd. EV 2-5215.

PRICES SET TO SELL—HOUSEhold effects. Parking. Bargain House, 2276 Douglas, near Bay St.

SKIN DIVERS' SUPPLIES
Frank White's Scuba Shop
1819 Douglas

LIFETIME ALUMINUM DOOR hoods. Free estimates. Victoria Tent & Awning Co. EV 2-5215.

SMALL G.E. APARTMENT FRIG. $50. Gas space heater, $50. EV 3-5411.

LADY'S SUIT, WET, SIZE 34, $30. GR 5-2482.

120 ECKON CAMERA AND LIGHT meter, like new, $75. EV 4-2151.

Radio Report

Tuesday's Highlights

9.00 a.m.—Don McNeill—KOMO.
10.00 a.m.—Six For One Quiz—CJVI; Seven Serials including Ma Perkins and Dr. Malone—KIRO.
10.15—Room for Argument—CBU.
10.45—House of Horton—CBU.
12.15—Cecil Solly—KIRO.
2.00—Houseparty—KIRO; My True Story—KOMO; B.C. School Broadcast—CBU.
2.30—Trans-Canada Matinee—CBU.
4.30—Tempo—CBU.
5.55—Show Business with Sinclair—CJVI.
6.30—Critics at Large—CBU.
7.30—Stage Nine—CJVI; Canadian Patterns—CBU
9.00—Presidential Countdown—KIRO.
10.00—Andrews-Rosellini—KOMO.
10.15—In Reply—CBU.
10.30—Great Mystery—CJVI.
11.00—Selections from Top Banana—CBU.

Tuesday's Music

9.30—Reg. Stone—CFAX.
10.00—Seattle Symphony—KXA; Morning Concert—CFAX.
10.30—Adventures in Music—CJVI.
12.00—Curtain Call—KXA.
12.05—Percy Faith—CJVI.
12.40—Bing Crosby, Rosemary Clooney Show—KIRO.
1.00—Mantovani—KXA; Holiday in Music—CFAX.
2.01—Pop Concert—CFAX.
3.02—Beachcomber—CFAX.
3.30—Music From Halifax—CBU.
4.00—Songtime—CFAX.
6.30—Musical Workshop—CJVI.
7.00—Hawaii Calls—CJOR.
8.00—Great Hits Review—CKDA; Music in Nite—KOMO.
8.30—Roaring 20's—CBU.
9.00—Good Old Days—CJVI; Carousel—CJOR.

Tuesday's Sports

5.05—Sports—CJOR.
5.10—Sports Time—KIRO.
6.00—Sports—CJVI.
6.15—Fishing Reel—KIRO.
10.15—Sports Digest—CJVI.
10.55—Sports—CKDA.

Tuesday's News

8.00 a.m.—CJVI, CKDA, CFAX, CBU, CKNW, CKWX.
9.00—BBC News from London—CBU.
12.15—CFAX, CBU.
12.30—CJVI, CJOR.
5.00—CFAX.
6.00—CJVI, CKDA, CKNW, CKWX, CFAX.
7.00—CJVI and CBU (CBC National News).
10.00—CJVI, CKDA, CBU, CKNW, KIRO, KOMO.
11.57—CBU.

CJVI (900) Victoria	CKDA (1220) Victoria	CFAX (810) Victoria	CBU (690) Vancouver	CKNW (980) N. Westminster
CKWX (1130) Vancouver	CJOR (600) Vancouver	KIRO (710) Seattle	KXA (770) Seattle	KOMO (1000) Seattle

82 MISCELLANEOUS FOR SALE

SPECIAL
TOY BUYS!
88c
Jig Saw Puzzles
(Set of 3)
Car, Sail Boat and Boat Trailer
Fundo — Ravell — Missile Kit
Doctor or Nurse Kit — Bingo
etc., etc., etc.
STELCK'S
HILLSIDE AT QUADRA
EV 2-5231

BRITISH-MADE CHEMISTRY SETS
IN 4 SIZES COMPLETE WITH CHEMICALS, ACCESSORIES AND INSTRUCTION MANUAL. PRICED FROM $4.95 TO $16.95.
THIS IS TRULY AN EXCEPTIONAL VALUE AND WILL MAKE AN IDEAL XMAS GIFT. A SMALL DEPOSIT WILL HOLD.
McGILL & ORME
SURGICAL SUPPLIES
1012 BROAD ST.
EV 4-8433

NEW
FAWCETT
TORRID OIL HEATER
Fully automatic heating. Ideal for 4 or 5-room bungalow. Warm air forced through vent near floor. No more chilly floors in winter. $149.50 at
BUTLER BROTHERS
707 VIEW ST. EV 3-6911

LADY'S WINTER COATS, BLACK with silver fox collar, $10; green with red fox collar, $12; also new blue coat, $110, will sell for $45; radio-phonograph console with quantity of records, $30; new electric iron, $5. GR 9-4914.

ALUMINUM BARROW, GRANDfather clock, oak dining room set, writing desk, large walnut gun cabinet, new bedroom suite, Hollywood double bed, new double drain sink, mobil transmitter, furnace with sawdust burner $20. EV 3-9502.

88c ENGLISH CUPS AND SAUCERS; 88c Sets of glasses; 88c Gifts and ornaments; 88c Plastic housewares; 88c Hardware items in our bigger, brighter "Sunset Store." Hart's Hardware, 2509 Estevan, EV 2-5491.

FULL-LENGTH, NATURAL BACK, muskrat coat, Alaskan seal trim, size 16, excellent condition, $150; double-breasted tuxedo, size 36-38 average, never been worn, $45. 1279 Hewlett Place. EV 5-5416.

FREEZER PACKS. CANADA choice beef. 25-lb. front pack $11.50, 25-lb. side pack $13.75; 25-lb hind pack $16.50. Save on all freezer supplies. Avonlea Meat Market, 1425 Douglas St. EV 4-9515. Free delivery.

COOL WEATHER AHEAD! GET your plastic storm window sheeting and weatherstripping tapes at Industrial Plastics, 580 Johnson, phone EV 4-5814.

FITTED WRINGER ROLLS
While You Wait
QUADRA APPLIANCE SERVICENTRE
3514 Quadra EV 5-6422

FOR SALE, ONE OFFICE SAFE 24x36. One cash register. One 8-foot showcase. Cheap. 815 View St.

SUITS TAILORED LONDON, ENGland, to measure, $39.50. John McMaster, 1012 Fort. EV 4-4712

FOR THE BEST TURKEYS AND chickens in town, Stuart's Meat Market, 1402 Douglas. EV 3-9213.

BEEF BY SIDE OR QUARTER. Hogs, half or whole. Good for locker. Sell reasonably. EV 3-9008.

SALE OF RECONDITIONED shavers, all brands, from $5. Year guarantee. Shaver Shop, 743 Fort.

GOOD USED FRIDGES, ALL sizes. G.B. Refrigeration, 405 Bay. Reliable service. EV 6-2744.

82 MISCELLANEOUS FOR SALE

BRUCE'S BARGAINS
XMAS CARD SPECIAL, 51-CARD ASSORTMENT 98c
"DESERT FLOWER" SUMMER COLOGNE. REG. $1.50. NOW 98c
"AYER" COLOGNE. REG. $1.50. TO CLEAR 49c
"FLOWER RAIN HATS" 49c
FLASHLIGHTS, COMPLETE WITH BATTERIES 59c
"KLEER-VUE" STOPS FROSTING. LARGE SIZE FOR YOUR CAR WINDSHIELD $1.49
POCKET OR PURSE SIZE FOR YOUR EYE GLASSES 29c
"K" ALL-PURPOSE HOUSEHOLD CLEANER 75c
8" DOUBLE-SIDED MAGNIFYING SHAVING MIRROR 69c
TOOTH BRUSHES 39c
A HOST OF OTHER ATTRACTIVELY PRICED NECESSITIES
BRUCE'S PHARMACY
3220 Douglas EV 2-0400

Prevent Colds
TAKE
"Oral Vaccine Tablets"
To prevent those nasty fall and winter colds.
2 months' treatment for $2
Orme Prescriptions
757 Yates EV 4-9328

Weather Forecast Is For Rain
"VINYL" RAINCOATS FOR THE WHOLE FAMILY. ASSORTED SIZES AND COLORS.
99c
UMBRELLAS, 99c TO $6.95
OWL DRUG
FORT AND DOUGLAS EV 5-6761

FRIGIDAIRE AUTOMATIC WASHing machine. EV 4-8743.

83 MISCELLANEOUS WANTED

Salvage Your Waste

Steel	$18 ton
No. 1 Cast	$20 ton
No. 1 Copper Wire	20c per lb.
Red Brass	17c per lb.

343 TYEE ROAD
EV 4-6922
Industrial Iron Co. Ltd.

WE BUY AND SELL CAMERAS, musical instruments, radios, furniture, major appliances, etc. Give us a call. Island Trading, 1419 Government. EV 4-5354.

FURNITURE, ETC., WANTED — Sell with confidence. Phone Wally Gray. EV 2-1631.

GOOD BOOKS ALWAYS BOUGHT
HAUNTED BOOKSHOP
845 Fort "WORLDBOOK" EV 2-1427

CASH PRICES PAID FOR GENTLEmen's good used clothing. The Bazaar, 1317 Broad St. EV 2-2814.

FURNITURE AND APPLIANCES PURCHASED FOR CASH
KILSHAW'S — EV 4-6441

WANTED — USED FURNITURE. Holland Bros. & Co. EV 3-0913

VALOR HEATER, 1ST CLASS CONdition. GR 7-3032.

CHILD'S PEDAL CAR IN GOOD condition. EV 5-3182.

WANTED—UTILITY CAR TRAILER —Small; reasonable. EV 5-1821.

CHRISTMAS TREE FARM OR Christmas trees. EV 5-4963.

GOT RASPBERRIES? WE BUY shoots. Phone GR 9-1503. Berryland.

SMALL CUB UNIFORM. GR 9-5619.

WANTED, USED VIOLIN. EV 2-4644

83 MISCELLANEOUS WANTED

CONTENTS OR HOMES BOUGHT FOR CASH OR ADVANCE MADE.
MAYNARD'S
Auctioneers
Quick Cash Settlement
731-3 Johnson St.
EV 4-5921 EV 4-1621

Lunds Auctioneers
CASH ADVANCES
PROMPT SETTLEMENT
926 Fort EV 6-3308

84 SWAPS

BATTERY RADIO, GOOD BOAT OR camp, trickle charger, 12-volt battery, tenor, for watch, mantel radio or what have you? or $12.50. Phone EV 3-4383.

MY EQUITY IN NASHUA 1957 35' mobile home, excellent condition, trade for furniture or $1,200 cash. Terms on balance of $1,050. Phone GR 8-4294.

MAGNUS CORD ORGAN IN first class condition. Value $279, will swap or trade for piano of same value. EV 6-2310.

TRADE QUAKER OIL RANGE AND Anglia car for piano or will sell separately. EV 6-4749.

'51 BUICK, A-1 CONDITION, DOWN payment on house or cash offer. EV 4-3806.

17" TV CONSOLE FOR ¾-1-TON truck. Will pay cash difference. Ph. EV 6-4530.

SWAP 2 20-LB. PROPANE TANKS for 100-lb. tank. EV 2-0528.

SWAP ELECTRIC STOVE FOR chest of drawers. GR 7-1370.

90 PETS

JUST ARRIVED, NEW SHIPMENT of tropical fish. N.W. Pet Supplies, 351 Cook. EV 5-0733.

WANTED—YEAR-OLD IRISH TERrier, male or female. EV 2-0672 evenings.

REGISTERED COLLIE PUPS, $75; without papers, $40, or nearest offer. EV 3-1331.

PART COLLIE PUPPIES FOR sale; $5. Phone before 2.30 p.m., GR 8-2413.

GERMAN SHEPHERD PUPS, REG C.K.C. champ. Berzina strain. GR 7-2254.

PRETTY TORTOISESHELL PERsian cat, healthy kittens, to good homes. CPL. EV 4-9692. 10-5.

MALE KITTENS, SPAYED CAT TO good homes. C.P.L., EV 4-9692. 10-5.

MICHAEL WILLIAMS' BOARDING. Training Kennels. GR 8-1067.

CANARIES, $5.95 UP. ALL PET supplies. Vista Variety. EV 2-6731.

MYNAH BIRDS, HAMSTERS, mice, monkeys. Mattick's Farm.

HIGHLY PEDIGREE BOXER PUPS for sale. Call GR 8-1831.

REGISTERED LASSIE PUPS. Males, females. GR 9-5395.

SCOTTISH AND WEST HIGHLAND white terriers. GR 9-2651.

LAB.-TYPE PUPS, $3. EV 4-7868.

91 CHICKS, POULTRY, HATCHING EGGS AND SUPPLIES

FRESH FROZEN DUCKLING AT farm or at your butcher's.
SIDNEY DUCK FARM
9485 Pat Bay Highway GR 5-1412

WANTED — LIVE FOWL AND roasters, top prices, weighed at your place. GR 8-1182.

TOP-RATE PAY FOR LIVE POULtry. Victoria Poultry. EV 3-0952.

IMPORTED LAYING DUCKS AND duck eggs. GR 9-1908.

92 LIVESTOCK AND SUPPLIES

WEANER PIGS, FROM $12. MABberley, GR 8-3093.

MINK FARMER NEEDS HORSES and cows. Ph. anytime, GR 8-3085.

99 NEW CAR DIRECTORY

RAMBLER, HILLMAN, SUNBEAM, Humber, Rover, Metropolitan. Jameson Motors Ltd., 740 Broughton Street. EV 4-8353.

100 CARS FOR SALE

ROYAL AUTO SALES
Quadra and Johnson

59 STUDEBAKER Lark	$1,995
60 BUICK Sedan, AT	$3,995
60 METEOR Sedan "6"	$2,695
53 PONTIAC Sedan	$795
56 PLYMOUTH V-8, R. H.	$1,295
57 FORD Wagon	$1,995
57 FORD Tudor "6"	$1,695
57 METEOR Hardtop	$2,195
58 TR3 Roadster	$1,895
54 BUICK Hardtop, R. H	$1,595
56 MONARCH, AT, R. H	$1,695
55 CHRYSLER, AT, R. H	$1,595
52 BUICK Convertible, A.T. R. & H	$895
51 CHEV	$495
52 FORD Coupe, A.T.	$695

EV 4-2511. Open Evenings

SPECIAL
53 METEOR Sedan, automatic. Above average $795
MIDTOWN AUTO SALES LTD.
837 Yates St. EV 6-1023

B & B MOTORS
Next to McGavin's Bakery

50 PLYMOUTH Sedan with heater	$395
54 CHEV Sed. Del	$695
55 METEOR, AT, radio	$1,195
53 PONTIAC	$445
55 METEOR Sedan, AT, radio	$2,495

Quadra at Pembroke EV 6-4741

BERT'S AUTO SALES SPECIALS
Wholesale prices on all units till monthend. Beautiful selection.
TRY US AND SAVE!
Trade Up or Down.
843 Douglas EV 5-8636
Across from Woodward's

56 Hillman Sedan	$975
51 Studebaker	$188
52 Hillman	$450
60 Corvair	$2,595
57 Dodge Sedan	$1,495
54 Chev Bel Air A-T	$925

Saunders & Hitchman
2040 Cadboro Bay Rd. EV 2-4594

1956 METEOR NIAGARA 4-DOOR sedan, standard shift, private. $1,000 cash. 2041 Newton, after 5 p.m.

1951 CHEV 2-DOOR, LOW MILEage, good condition. Call Mike after 5 p.m. EV 2-0082.

'54 MORRIS OXFORD, EXCELlent condition. Phone EV 4-5379 or EV 3-3516.

SEE US—GOOD USED CARS
SAUNDERS & HITCHMAN
2040 Cadboro Bay Rd. EV 2-4594.

1950 OLDSMOBILE V-8, AUTOmatic. EV 2-9724 between 5 and 8 p.m.

100 CARS FOR SALE

THIS WEEK'S TOP BUYS AT EMPRESS

53 BUICK Special Sedan, radio, green	$795
53 BUICK Special Hardtop, radio, green	$795
51 BUICK Special Sedan, radio, green	$550
51 BUICK Special Tudor, radio, black	$450
51 BUICK Special Sedan, radio, green	$395
53 PONTIAC Sedan, green	$695
52 PONTIAC Sedan, radio, blue	$550
52 PONTIAC Sedan, radio, blue. As is	$200
52 CHEV Sedan, radio, blue	$550
51 DODGE Sedan, blue	$450
50 DODGE Sedan, grey	$400
50 CHEV Sedan, Motor rebored	$395
52 DE SOTO Sedan, radio, green	$695
51 DE SOTO Coupe, green	$550
52 FORD Tudor, radio, blue	$575

EMPRESS

50 HILLMAN Convertible, green	$250
50 PREFECT, green	$100
52 TRIUMPH, beige	$100
49 HILLMAN Sedan, green	$60
53 VAUXHALL Velox, blue	$695
54 CONSUL Sedan, beige	$695
54

100 CARS FOR SALE

NO DOWN PAYMENT
(ON APPROVED CREDIT)

47 Austin Sedan
FULL PRICE $75
$10 Per Month

49 Austin Station Wagn
FULL PRICE $125
$12 Per Month

50 Hillman Minx Sedan
FULL PRICE $175
$13 Per Month

51 Vanguard Sedan
FULL PRICE $295
$20 Per Month

52 Austin Somerset
FULL PRICE $395
$25 Per Month

55 Volkswagen
FULL PRICE $895
$39 Per Month

57 Anglia Station Wagn
FULL PRICE $1,095
$49 Per Month

No Monthly Payments Until Dec. 15th

39 International
½-TON P.U.
FULL PRICE $125
$12 Per Month

46 Mercury 5-pass Cpe
FULL PRICE $175
$13 Per Month

51 Buick Sedan
FULL PRICE $395
$25 Per Month

53 Ford Sedan
FULL PRICE $495
$27 Per Month

53 Chevrolet Tudor
FULL PRICE $695
$32 Per Month

53 Dodge Coronet
AUTOMATIC, RADIO.
FULL PRICE $795
$35 Per Month

55 Meteor Sedan
FULL PRICE $995
$44 Per Month

ENSIGN MOTORS
RENAULT
BORGWARD PEUGEOT
SALES — SERVICE — PARTS
2017 QUADRA ST.
OPP. CURLING RINK
EV 5-5612 EV 5-9761

JAMESON MOTORS LTD.
1960 DEMONSTRATOR SALE
60 HILLMAN. Fully automatic transmission; 3,000 miles caramel and beige.
60 HILLMAN. Floor gear shift; 6,000 miles; green and foam white.
60 SUNBEAM 2-Door Hardtop. Powder blue. A real show car.
53 METEOR one-owner Sedan. Runs very well. See this ... $695
55 NASH Rambler Sedan. Reconditioned motor ... $1095
57 RAMBLER De Luxe Sedan. One owner. See this ... $1695
56 ZEPHYR Sedan; 22,000 miles. Runs very well ... $995
57 VOLKSWAGEN. One owner. A real buy at ... $995
54 MERCURY; 1 owner. Radio, heater, overdrive ... $995
58 CONSUL Sedan. Very clean. A real buy at ... $1495
Open Evenings
Les Collier, EV 4-0261
Walt Reid, EV 2-6574
Ken Darley, EV 5-7486
JAMESON MOTORS LTD.
940 BROUGHTON ST. EV 4-1161
VICTORIA, B.C.

CREST
1030 Yates EV 5-3512
OPERATED BY ROB STEVENSON
56 FORD Stn. Wagon, Custom radio and heater ... $1395
CARS BOUGHT, SOLD AND CONSIGNED

BEDFORD SPECIAL
59 CHEV Bel Air. Beautiful condition with automatic transmission, radio and power steering. Compare This!! $2477
BEDFORD MOTORS
Now at
3524 Douglas St.
between Roundabout and Bay St.
EV 5-3931

PONTIAC LOVERS
Here Are Two Beauties!
59 PONTIAC Strato Chief Tudor. Auto trans., V8 engine, 21,000 miles. Your dream car, only $2445
54 PONTIAC Tudor de luxe. A nice, well equipped model. Specially priced ... $895
PLYMOUTHS
We also have two very good 1953 Plymouth Sedans, ideal family 6-cyl. cars, radio, seat covers — $695 and $595.
We are bulging with bargains! Why not come and look around?
A & A CARMART
Quadra opp. Safeway — EV 5-2712

100 CARS FOR SALE

TELMAC
NO MONEY DOWN
SMALL CARS

50 PREFECT Sedan. Reg. $300. Sale ... $95
49 AUSTIN Sedan. Reg. $300. Sale ... $95
51 HILLMAN Sedan. Reg. $350. Sale ... $195
50 VAUXHALL Sedan. Reg. $350. Sale ... $245
51 AUSTIN Sedan. Reg. $450. Sale ... $345
53 VANGUARD Sedan. Reg. $500. Sale ... $395
52 AUSTIN Somerset. Reg. $500. Sale ... $395
53 HILLMAN Sedan. Reg. $600. Sale ... $495
52 AUSTIN Sedan. Reg. $700. Sale ... $545
54 HILLMAN Sedan. Reg. $750. Sale ... $595
53 VAUXHALL Sedan. Reg. $850. Sale ... $745
55 HILLMAN Sedan. Reg. $900. Sale ... $745
56 VAUXHALL Sedan. Reg. $1,050. Sale ... $895
55 VANGUARD Sedan. Reg. $1,150. Sale ... $995
57 HILLMAN Sedan. Reg. $1,300. Sale ... $1,195
58 RENAULT Sedan. Reg. $1,500. Sale ... $1,345
59 VAUXHALL Victor. Reg. $1,650. Sale ... $1,495

NO MONEY DOWN
FIRST PAYMENT MID-DEC. UP TO 36 MONTHS TO PAY.
Budget minded purchasers will find terms tailored by Telmac that entirely eliminate the down payment obstacle. Low, convenient monthly payments are all that is necessary for a fine Telmac small car, regardless of your immediate financial circumstances. It's as easy as opening a dept. store charge account

53 Triumph—56 Vauxhall—59 T'Bird
52 A-70—59 Vanguard—57 Austin
54 Austin—50 Hillman—52 Oxford
52 Humber—53 V'guard—51 Triumph
56 Wyvern—55 Vanguard—52 Minor
53 Minor—56 Borgward—56 Oxford
51 Oxford — 52 Hillman — 56 Velox
55 Morris — 58 Renault — 49 Austin
53 Consul—54 Hillman—51 Commer
55 Husky—53 Vauxhall—58 Victor
56 Cresta—54 V'guard—A-70 Austin
55 Anglia—53 Hillman—55 Oxford
49 Prefect—58 Vauxhall—58 Morris
48 Austin—49 Vanguard—52 Morris
51 Morris—56 V'guard—54 Jaguar
50 Oxford — 50 Vauxhall — 53 Austin
50 Austin—58 Volkswagen—52 Austin
53 A-70—52 Vanguard—51 Morris
57 MGA — 50 Humber — 51 Rover
50 Morris—54 V'wagen—53 Rover
50 Minor — 57 Hillman — K Zephyr
56 Austin—55 Vauxhall—55 Metro
56 Metro—51 Vanguard—52 Triumph
52 Oxford—54 Vauxhall—53 Austin
53 Minor — 51 Hillman — 55 Austin

ONE-YEAR GUARANTEE in writing — for your security
TELMAC
SMALL CAR MOTORMARKET
844 Fort EV 5-5441
OPEN EACH EVENING
Fri. to 10—Sat. to 9

ENSIGN MOTORS
RENAULT
BORGWARD PEUGEOT
SALES — SERVICE — PARTS
2017 QUADRA ST.
OPP. CURLING RINK
EV 5-5612 EV 5-9761

SPEEDWAY MOTORS
TRADES FROM THE NEW 1961 Volkswagen
Volkswagens, Cars, Trucks, Vans
VERIFIED WARRANTY

60 JAGUAR M-2, overdrive, disc brakes, 3,000 miles ... $4495
58 BUICK Special. R. AT, immaculate ... $2495
59 KHARMAN GHIA Convertible. Radio ... $2395
58 VOLKSWAGEN De Luxe ... $1395
56 CONSUL ... $1095
58 SUNBEAM Rapier H. T. floor shift ... $1595

52 CHEV ... $395
52 CHEV 2-Dr Fleetline. A black beauty ... $595
55 PLYMOUTH. Tutone. radio ... $795
50 PONTIAC ... $295

TRUCKS
50 MERC ½-Ton Pick-up ... $295
57 4-WH.-DRIVE JEEP 1-Ton Pick-up ... $1595
57 Panel VW ... $1195
57 Pickup VW ... $1195
SEVERAL WAGONS AND TRUCKS TO CHOOSE FROM
971 YATES STREET

ENGLISH CAR CENTRE
50 Choice Cars To Choose From NEW and USED

54 CONSUL. Radio and heater ... $845
59 ZEPHYR Sedan, 2-tone blue. only 12,000 miles ... $1895
56 HILLMAN Husky Station Wagon ... $995
53 ZEPHYR ... $695
56 AUSTIN ... $1095
56 DODGE Wagon Automatic, V-8 ... $1495
Terms Arranged.
No Down Payment Required.
Yates and Cook EV 5-2431

UNITY USED CARS

56 NASH Metropolitan Convertible. Radio, heater ... $850
56 NASH Metro hardtop. Radio, heater ... $975
59 RENAULT Dauphine, as new ... $1495
MANY OTHERS
854 Pandora EV 6-5631

59 MORRIS MINOR 1000, WITH ¼-ton trailer, wired and welded hitch, to be sold together. Best offer. EV 5-8865.
1956 METEOR SEDAN, RADIO. $1,195. Generous trade-in allowance. Midtown Auto Sales, 837 Yates St., EV 6-1023.
'53 AUSTIN SOMERSET, TOP condition throughout. $395. Stu. at EV 3-8471.
IDEAL SECOND CAR, 1950 VAUXhall Sedan, $245, terms. Midtown Auto Sales, 837 Yates. EV 6-1023.
LUCKY'S ESSO SERVICE
N.S.U. PRINZ DEALER
1253 ESQUIMALT EV 2-7625
ONE-OWNER 1960 TRIUMPH Herald. Spotless condition. Phone GR 9-6885.
1954 CHEV DE LUXE 2-DOOR sedan, very nice condition. Best offer to $795. GR 8-3066.

SKY MASTERS

100 CARS FOR SALE

MONTH-END HALLOWEEN SPECIALS

60 FORD Falcon Automatic. A one-owner car with very low mileage. Tutone paint, etc. ... $2295
60 SUNBEAM Alpine in immaculate shape. Overdrive, custom radio, tutone ... $2795
59 M.G. Magnette 4-door Sedan. A perfect family sports car. See it. Drive it ... $1895
58 ZEPHYR Automatic. One owner. Very low mileage. As new ... $1795
56 AUSTIN A90 6-cyl. Economy plus ... $1295
55 CHEVROLET 2-door. Standard transmission ... $1295
54 PONTIAC 4-door. Completely reconditioned. Only ... $895
54 CHRYSLER 4-door Sedan in immaculate shape. Power equipped ... $1095

PLIMLEYS
"Where Courtesy and Service Is Our Business"
1010 YATES EV 2-9121

DOMINION MOTORS LTD.
Blanshard and Cormorant
Phone EV 5-5012 or EV 5-6132.
STUDEBAKER LARK DEMONSTRATORS
60 LARK Regal V8 Station wagon. Automatic, power steering, radio, white walls, undercoat, only 6,000 miles. Save $600.
60 HAWK V8 automatic, white wall tires, dual exhaust, power pack. Only 6,000 miles. Save $600.
60 LARK convertible "6." Standard shift, power top, only 4,000 miles. Save $700.
All cars in perfect shape.
SPECIAL
55 JAGUAR Mark VII. Auto trans. power brakes, white wall tires. This car has been chauffeur driven and has been maintained to perfection ... $2,195
58 STUDEBAKER Champ Sedan. Radio, heater. Low mileage. Like new ... $1,895
57 FORD Sedan. 6-cyl. Radio $1,695
60 FIAT Station Wagon, with new-car guarantee ... $1,545
55 MORRIS Minor ... $595
51 VANGUARD ... $295
48 DODGE, radio, heater ... $145

10% Down On Approved Credit
OPEN TILL 9 P.M.

K-M MOTORS
950 YATES
SPECIALS
57 MERCURY Monterey Hardtop, all power. Radio, etc. Buy this popular model at less than ½ price for only ... $2199
55 CHEV "6" 4-Door Sedan 2-tone. Good motor. On special this week at only ... $1099
54 Humber Sedan; $649
53 Ford 2-Dr. ... $699
56 Meteor Sed Del $999
57 Consul Sedan $1399
55 Prefect Sedan ... $699
EV 2-5822

COMPARE THESE PRICES
60 METEOR Montcalm 2-door Hardtop, fully equipped, 5,000 miles. Save $800 at ... $3695
58 CADILLAC Sedan Deville, fully equipped, one owner ... $3995
Mert Beatty Motors
1116 Yates EV 5-3042

ATLAS USED CARS
54 OLDS. Automatic, radio, twin speakers, heater ... $1095
54 CHEV. Custom. Radio, heater. Exceptional condition ... $995
423 Cook EV 3-8514

CHRYSLER IMPERIAL, 1954, 4-door sedan, accurate mileage, 37,900; power equipped throughout. Immaculate condition outside and inside. Full price $1,600. Terms. Less for cash. For full information phone EV 6-3933 days, GR 9-4307 eves.
DISTRESS SALE, 1959 METEOR V8, automatic, radio, 16,000 miles. Immaculate. $1,785. Nothing down, $73 monthly. Art's Car Sales, Burnside at Harriet.
1952 PONTIAC SEDAN, RADIO, automatic, $495, as low as $49 down, $34 per month. MIDTOWN AUTO SALES, 837 YATES ST., EV 6-1023.
49 DODGE SEDAN, EXCEPTIONAL condition, see to appreciate. Price $325. Apply 1412 Grant St., EV 5-8319.
1960 TR3, LIKE NEW, 7,000 MILES. $2,195. Trade and terms accepted. EV 5-9030 eves.
1949 HILLMAN, TAKE OVER PAYMENTS, $20 per month for 11 months, or $175 cash. EV 3-0761.
SACRIFICE 1959 DE LUXE 4-DOOR Simca. Like new. $1,275. Private sale. GR 9-4719.
NOTHING DOWN, $29 MONTHLY. 1953 DODGE, $695. ART'S CARS, BURNSIDE AT HARRIET.
1956 VAUXHALL. VERY NICE. EV 4-0881.
'56 AUSTIN. REAL BUY. LOW payments. EV 4-4458.

100 CARS FOR SALE

SELL/BUY YOUR CAR AT OUR CAR AUCTIONS
Gladwell Motors Corner
EVERY SAT., 10 A.M.
Open most days. Testing and viewing Fri., 9 a.m.-10 p.m., Sat., 9 to sale time. Buying or selling, see us at MAYNARD'S OR GLADWELL MOTORS. EV 4-5921. EV 4-1621, nights. EV 4-1763.

KARLAND
630 Gorge Road EV 5-8523
54 BUICK Hardtop ... $1150
55 FORD SEDAN ... $875
55 STUDE CHAMP ... $125
57 VAUXHALL SEDAN ... $1195
54 HILLMAN S/W ... $275
53 CHEV BEL AIR ... $745
53 METEOR SEDAN ... $745
50 METEOR Station Wagon ... $495

HOUSTON MOTORS
"62 miles per gallon."
59 NSU PRINZ. Practically new Special ... $999
1,000 miles for 6.72 gas.
642 Burnside East EV 6-4641

1960 VOLKSWAGEN PICKUP, WILL trade for Volkswagen or Austin bus, or best offer. Inquire at Launderette, 843 Yates.
1954 MERCURY A1 SHAPE. Power brakes. Terms or trade. Ph. EV 5-8901.
1955 DODGE SEDAN, GOOD CONDITION. Must sell. GR 9-3120.
ATLAS USED CARS
423 Cook. Buy 'n' sell. EV 3-8514
WHAT OFFERS? '37 FORD, 2-door. 3355 Cedar Hill Rd. EV 5-1595.
1949 AUSTIN, GOOD SHAPE. Apply 1707 Richmond, Apt. 8.
1949 DODGE SEDAN, $140. STU. EV 5-2077.
'48 PONTIAC SILVER STREAK, 2-door, $85 for quick sale. Phone GR 9-5661.
1955 JAGUAR XK 140 ROADSTER. GR 8-2932.

106 TRUCKS

'57 International Pickup ... $1,800
'57 Meteor Sedan Delivery ... $1,400
'49 Mercury Dump Truck ... $850
'47 Mercury 3-Ton Truck ... $250
'50 Ford 1-Ton Flat Deck ... $450
MOONEY & SONS
938 Fort St. EV 3-4179

1957 VOLKSWAGEN VAN, EQUIPPED with tool racks, good condition. Victoria Press, Box 353, or phone EV 2-0731.
1957 FARGO ½-TON PICKUP, 20,000 miles, $1,000. Phone EV 4-5011, eves. GR 9-4538.

107 PARTS, TIRES AND ACCESSORIES

Your Car's "Heart" Is the "BATTERY"
For a strong, sure start every time get an "ACME"
6-VOLT EXCHANGE ... $10.00
12-VOLT EXCHANGE ... $16.50
FRANCIS BATTERY & TIRES LTD.
RETREADING SPECIALISTS
1412 Quadra Street EV 3-7032

CAR BABY SEATS $2.98
CAR BEDS $10.95
SO CONVENIENT — SO COMFORTABLE
D & D TIRE LTD.
VICTORIA and DUNCAN

RETREADS
Will Save You at Least ½ THE PRICE
Of a New Set of Tires
VICTORIA TIRE LTD.
Gov't at Herald EV 2-6184

CLEARANCE OF AUTO RADIOS—1960 push-button and manual radios, sale priced; 1960 push-button, installed with aerial for 1960 Chevrolet or Pontiac, reg. $115, now $70.20; 1960 push-button, installed with aerial for 1960 Oldsmobile or Buick, was $140, now $74.90.
PARTS DEPT., MORRISON CHEVROLET-OLDSMOBILE LTD.
Yates at Quadra EV 3-1108

1 WEEK ONLY. 20% OFF ALL mufflers and tail pipes. Sandy's Auto Parts, 1023 View Street. Ph. EV 5-4478.
ENGLISH CAR WRECKING
Dismantling 150 Cars
Also '57 Plymouth V-8
420 Bay St. EV 6-1813
BILL'S AUTO PARTS. 878 VIEWfield Road. EV 5-1122. Used and rebuilt parts for most cars.
DEALS ON 12-VOLT TRANSISTOR car radio installations. Alexander, 943 King's Rd. EV 5-4326.
CLARKE'S AUTO PARTS. 3207 Douglas. Used parts for cars and trucks. EV 3-8041
GRILLS, NEW AND USED, '51 TO '55 Chev, '57 Ford. Victoria Auto Wreckers. EV 3-8444. Open Sundays.
HAPPY VALLEY AUTO WRECKERS. 641 Latoria Road. GR 8-3195.
SUBURBANITE RETREADS
Gavin Jack, 1317 Quadra. EV 3-0331.
LANGFORD AUTO WRECKERS
1074 GOLDSTREAM GR 8-2869

108 AUTO REPAIRS AND SERVICE

FAST, TOP QUALITY RADIATOR repairs, body work and painting at Morrison Chevrolet-Oldsmobile Ltd. Yates at Quadra. EV 3-1108
IMPORTED CAR SPECIALIST
Hillard Arena Service, opp. Arena
EV 3-7811
PHIL FOSTER AUTO REPAIRS. 761A Cloverdale Ave. EV 4-6914.
BRITISH CAR SPECIALIST
Yarwood, 3620 Rock Bay EV 3-6711
CRANKSHAFTS GROUND on your car (all makes). EV 6-2322.
BRITISH FORD SPECIALIST
Jack Grisley, 734 Johnson. EV 6-5221.

109 AUTO BODY WORK AND PAINTING

MOONEY'S FOR FENDER REPAIRS, auto paint spraying, tailor-made seat covers, frame straightening, wheel alignment. 837 View Street. 938 Fort Street.

110 AUTO FINANCING AND INSURANCE

FOR FINANCING PHONE CRESCENT Finance. EV 6-2407.
THE CLASSIFIED AD IS A SALESMAN THAT CAN SELL ANYTHING FROM A CASTLE TO A KITE.

110 AUTO FINANCING AND INSURANCE

FINANCING
Monthly Payment Plan
Local capital, 35 years' experience, prompt service, reasonable rates and terms. Cars, trucks, industrial, office and household equipment financed. Investigate our plan. Enquiries welcome.
Island Finances Limited
762 Fort St. Phone EV 4-6831

ATTENTION CAR BUYERS
Our Low Cost Financing and Insurance Plan will help you make a better deal. BEFORE you buy talk to us.
A. M. TAYLOR SPITTAL
821 FORT ST.

111 TRAILERS AND TRAILER CAMPS

LOOK!
NASHUA 10' WIDE
$4495
TRIANGLE TRAILER SALES LTD.
Phone GR 8-3921; res, EV 4-8456

TOTE-EM'S GIANT SALE
of
NEW AND USED MOBILE HOMES
Continues
Your Island Dealer for
ROLLO-HOME & GREAT LAKES
Phone GR 8-1041

HERE SOON BY ARISTOCRAT. ALL new 16' toilet model. Sleeps six. 30-gal pressure water tank. Must be seen to be appreciated. $2,495. This week's special, 19' Travelease, lovely condition, $1,695. Rentals available. Butane bottles filled anytime.
BOB'S TRAILER SALES
Highway 1 at Harriet Road.
EV 6-3623 or EV 2-5647
THETIS LAKE TRAILER PARK
Spaces available. GR 8-3845.

112 CARS AND TRUCKS WANTED

QUICK CASH FOR GOOD CLEAN CARS
REGAL MOTORS
847 Yates EV 2-7411

A & A CARMART
NEED GOOD CLEAN CARS
PAY TOP CASH
2644 Quadra EV 6-2713

Before Selling Your Car
CONSULT MORRISON'S
Yates at Quadra EV 3-1109

CASH IN A FLASH
YOUR KEYS—OUR MONEY
Houston Motors Ltd.
642 BURNSIDE EAST EV 6-4641

SMALL CARS
TELMAC MOTORMARKET, 848 Fort
CARS BOUGHT FOR WRECKING. Hi-way Service. GR 8-9089.
SELLING? SEE ART'S CAR SALES BURNSIDE AT HARRIET
WANTED, CARS FOR WRECKING. Jake the Junker. GR 8-3195

115 MOVING AND HAULING

HENDLEY'S
Move on Time — Charge It
Anything
SMITH'S TRANSFER
EV 3-7514 or EV 3-1521
HOUSE TRAILER TOWING. Fully insured. Reasonable rates. Triangle Trailer Sales Ltd., GR 8-3921, EV 4-8456.
CANTIN'S
Local and long distance moving. Warehouses: Victoria, Duncan, Vancouver. 541 Yates St. EV 3-3476.
BLUE AND WHITE MOVING
Regular Vancouver trips.
642 Queens EV 2-4732
AVIS RENTS ENGLISH CARS, trucks, too. 800 Douglas. EV 3-2131

116 HOTELS

Permanent Rooms
LOWEST RATES
Abundant hot water and heat. Telephone and elevator service. Fire resistant, few rooms available from $9 per week.
Royal Olympic Hotel and Cafe
642 JOHNSON. PHONE EV 4-1180

HOTEL YATES
"It's in the heart of everything" at 712 Yates St. Transient and residential. Winter rates on request. 100% fireproof. Elevator service. EV 4-7187.
Ritz Hotel, 710 Fort St.
FURNISHED APARTMENTS AND ROOMS — EV 3-1021
Elevator Service Permanent Transient
COLONIAL INN
Quiet location near park and sea. Reasonable rates for permanent and transient guests.
270 Gov't. St. EV 4-7151
BEVERLEY HOTEL
In city centre. Moderate rates, housekeeping rooms, TV in lounge. Transient and permanent guests. 724 Yates. Phone EV 4-0611.

118 WINTER VACATIONS

SEA EDGE BEACH RESORT COTTAGES. $45 monthly. Box 209, Parksville, B.C.

120 ROOM AND BOARD

2 VACANCIES, NOW AVAILABLE in refined guest home for elderly Ladies. Warm, comfortable rooms, excellent board, special diets, and some care. For appointment to view phone GR 9-2830 or EV 4-5879.
EXCELLENT FOOD AND CARE for elderly and retired; fine Tudor mansion near Gonzales Observatory; reasonable rates. 347 Foul Bay Road. EV 5-0585.
LARGE ROOM, GROUND FLOOR, suitable for elderly couple or sharing. Reasonable rates. Nursing care included. EV 2-0823.
ROOM AND BOARD, RETIRED pensioner or father and son, non-alcoholics. Quiet private home, near bus. EV 5-8401.
BOARD RESIDENCE ELDERLY ladies. Pleasant home and care. Private rooms. EV 2-0623.
STADACONA REST HOME. COMFORTABLE room and board and care for elderly people. EV 4-6534.
WARM, COMFORTABLE ROOM with board. Cordova Bay. Reasonable. GR 9-1261.
GOOD ROOM AND BOARD, HOME privileges. Working man preferred. 1919 Fernwood. EV 4-2053.

120 ROOM AND BOARD

CARE FOR ELDERLY LADIES, main floor, warm, bright rooms, bus stop at door. EV 2-4205.
CARE FOR ELDERLY PERSON IN Queens Ave. Rest Home. Phone EV 4-3505.
TWO SHARING OR TWO SINGLE. Family home, good food, TV, etc. Close in; nice location. EV 3-5891.
CRESCENT GUEST HOUSE. Rest home for the elderly. 1091 Joan Crescent. EV 2-0250.
PRIVATE ROOM WITH WATER-front view available in rest home. EV 4-7714.
SEASCAPE REST HOME. ELDERly ladies and gentlemen. EV 3-4361.
CRAIGMYLE, 1037 CRAIGDARROCH. Hot and cold water. EV 5-9131.
ROOM AND BOARD, RETIRED man. EV 2-2705.
ROCCABELLA. VACANCY. FULL board and room. EV 5-9030.
NICE ROOM, GOOD BOARD, girls. EV 3-3749.
ABERDEEN HOTEL. EV 4-3742. Permanent guest. Vacancy.
COMFORTABLE SINGLE ROOM. Good food. Men only. EV 6-1604.
LARGE ROOM, GOOD MEALS; Jubilee area. EV 3-6168.
PRIVATE ROOM AND BOARD near Parliament Bldgs. EV 3-4465.
COMFORTABLE HOME FOR working man. Gorge. EV 3-6709.
VACANCY FOR ELDERLY LADY in rest home. EV 4-1750.
ROOM AND BOARD. EV 2-6355.

121 ROOMS TO RENT

ROOMS TO RENT NEAR DOCKyard, reasonable rates, naval personnel welcome. 1397 Esquimalt Road. EV 5-6416.
FURNISHED ROOM, ESQUIMALT, near Dockyard. New block, hide-a-bed, sink, all found. $30. Man. EV 2-1708, EV 3-6571. 1329 Sussex.
THE CLASSIFIED AD IS A SALESman that can sell anything from a castle to a kite.
LARGE, WELL-FURNISHED BED-sitting room. Cooking privileges. 1147 Hilda St.
QUIET ROOMS, CITY CENTRE. $5.50 week and up. 631 Pandora.
$20 SINGLE, HOT PLATE, STUdent or working man. EV 5-1595.
NEAR PARK, SEA — KITCHEN privileges, all found. EV 4-0475.
SLEEPING ROOM FOR SAILORS, 3066 Albany. EV 2-1734.
ROOMS, SUITE, $18-$35, CLOSE IN. Good home, garage. EV 4-6754.

125 HOUSEKEEPING ROOMS TO RENT

SCOTT APARTMENTS
Extra large fully furnished light housekeeping rooms with hot and cold water, gas ranges, with or without private bath. $8 to $11 weekly. Ideal accommodation for retired tenants. EV 2-1221.
WALKING DISTANCE TO BUILdings from this lovely, carpeted bed-sitting room, and small kitchen with frig and electric stove. Faces ocean. Reliable business women. All found. $40. EV 4-3339.
VISITORS, LARGE, BRIGHT housekeeping rooms, fully furnished. Everything supplied. Quiet district, 5 blocks city centre. Weekly rates. Mrs. Denison, 1007 Linden. Phone EV 4-6325.
5-ROOM SUITE, GAS RANGE, quiet street, near park, James Bay. $55 monthly includes light, heat, water and gas. Adults only. 131 Clarence St. EV 4-6026.
WARM LIGHT HOUSEKEEPING room, ground floor (suitable for working man). $25. Reduction for light duties. Dickie & Shaver Ltd., 633 Fort. EV 2-4312 or EV 5-4334.
LIGHT HOUSEKEEPING ROOMS for rent by day, week, month. Everything supplied. On bus route. Apply San Sebastian Annex, 39 Gorge Rd. West. EV 3-6812.
LIGHT HOUSEKEEPING ROOM, nice and clean, everything supplied, use of phone and Bendix. Apply 1125 Fort St. EV 2-0671.
LARGE, COMFORTABLE ROOMS, single, double, family. All found. Nice district. Close in. Mrs. Walters, 601 Trutch. EV 2-2234.
SMALL BACHELOR SUITE, PRIVate bathroom and kitchenette, private entrance. All supplied. Phone EV 2-9068.
BED-SITTING AND KITCHEN. Clean, warm, quiet. Near Arena. EV 3-9652.
CLEAN, BRIGHT ROOM, SUITable for a lady, one block from Jubilee Hospital. EV 3-5198.
$28 — 1130 VIEW, NEAR COOK; warm, comfortable room with range. EV 2-8723.
2 LIGHT HOUSEKEEPING ROOMS, near Jubilee and bus stop. Share kitchen and bath. EV 5-6309.
LARGE 2-ROOM SUITE. BED-SITting room and kitchen. Everything supplied. $40. EV 2-9368.
BEDROOM WITH HOUSEKEEPing facilities. Linen supplied. 607 Cook.
HOUSEKEEPING ROOM, FURnished, with sink and frig. $30 month. 1190 Fort. EV 5-3250.
FURNISHED KIT-LR, BEDRM, sink, frig., HW, TV. $37.50. Phone EV 4-4820.
HOUSEKEEPING ROOMS, 4 MIN. walk from town. $25 and $30. Phone EV 3-0965.
KITCHEN AND BEDROOM, NEAR Buildings. $36. 410 Quebec. Phone EV 3-1741.
LARGE FURNISHED ROOM WITH sink. EV 2-3295.
ST. FRANCIS, 552 YATES. CLEAN rooms, $5 weekly. Quiet men only.
NICE LGE RM, NOV. 1, ALL found. 617 Michigan, close Parliament.
NICE FRONT ROOM, ALL FOUND, sink, frig. 1137 Johnson.
BRIGHT RM, FURN. CENTRAL. Garage. Quiet gentleman. EV 4-2847.
FURNISHED ROOM WITH KITchenette. EV 3-4524.
WARM ROOMS, CLOSE TO SEAcon Hill. Reasonable. EV 6-4852.
$30 A MONTH, CLOSE IN. PHONE EV 3-3210.
FAIRFIELD, CLEAN ROOM, KITchen; business person. EV 3-2085.
NICE ROOM NEAR BEACON HILL Park. EV 4-5902, 516 Rupert.
NICE, CLEAN, WARM, ALL found. Close in. 1011 McClure.
2 NICE ROOMS AND PORCH. Adults only. $30. 808 Russell St.
FRONT ROOM, ALL FOUND, quiet. Sink, frig. 1623 Belmont.
3-ROOM UNIT, BEDDING, GAS, garage, working person. EV 4-4742.

128 FLATS, APTS. TO RENT—FURNISHED

4-ROOM, 2-BEDROOM SUITE, fully furnished, TV optional. Island Court. GR 8-2151.
BASEMENT SUITE, 2 ROOMS. BEDsitting room and kitchen, new furnishings; 1 person. EV 3-1424.
THREE ROOMS, BATH, GROUND floor; good location, walking distance. EV 2-3542. 118 Government.
LARGE 2½-ROOM SUITE; LIGHT, heat and water supplied; laundry facilities. EV 3-1343.
2-ROOM SUITE, ALL FOUND. $35. Older people preferred. 794 Hillside. EV 4-7434.
LARGE 2-ROOM SUITE, KITCHEN and bed-sitting room, 4 blocks from town. $40. EV 2-9727.
WARM SUITES, FRIDGE, $45, $62.50, $68. 1070 Davie. EV 2-7208.
VACANT 3-ROOM SUITE, VERY modern. Quiet couple. 625 Linden.
SELF-CONTAINED APT., MAIN floor, fireplace. EV 3-4680.

128 FLATS, APTS. TO RENT—FURNISHED

REDWOOD PARK MOTEL
141 Gorge Road E. Ph. EV 2-9171
Victoria
Select, economical winter accommodation. Close city centre. Bed-sitting rooms to 2-bedroom suites. Complete kitchens, TV, phones, central heat, daily maid service. From $22.50 weekly or $85.00 monthly, no extras. Inquiries solicited.
AUTUMN RATES
Thunderbird Motel. Near Downtown. Entrance Beacon Hill Park. Reasonable. Daily, Weekly, Monthly Rates —EV 5-4761. 600 Douglas.
LOW WINTER RATES
San Sebastian Court
CLOSE IN—ON BUS
Maid Service Weekly
51 Gorge Rd. W. EV 3-9632
WORTH WHILE SEEING
Immediately opposite Beacon Hill Park, with wonderful view of sea and mountains. A really delightful bachelor apartment. Very comfortably furnished, fully self-contained. Walking distance. Business person preferred. $58. EV 3-1885.
WINDSOR MOTOR COURT
52 units of various types. Many with open fireplaces and private garages, central heating and phones throughout. 3-5 minutes from city centre. Multi-channel TV optional.
SPECIAL WINTER RATES
260 Gorge Rd. E. EV 4-4156
BEACON LODGE
By the sea, 30 Douglas Street
Transient and Residential
60 apts. of various types and rates. Sea-view lounge, TV plugs, electric kitchens and utilities. Daily, weekly, monthly. Phone EV 6-3501.
DE LUXE SUITES
Collingwood Apartments, 975 Fairfield Rd. Walking distance to town and park, on bus route. Modern, newly-furnished 1 and 2-bedroom suites; parking and TV, maid service. Weekly or monthly rates. Ph. EV 2-2642, 3-8 p.m.
3 ROOMS AND BATH ON ground floor, fully equipped for 2. Hot-water heated, gas for cooking. Jubilee district. Adults. EV 4-9434.
FAIRWAYS APARTMENT
CADBORO BAY. Attractively furnished 3-room suite, 15 minutes from town. 3895 Hobbs St. GR 7-2892.
CASA LINDA MOTEL
Opposite Royal Colwood golf course. Attractive accommodation, steam heat, electric kitchens, laundry facilities. Winter rates until June. GR 8-1531.
VICTORIA WEST, 220 WILSON St. 2-room suite, self-contained hot-water and heat supplied, $50 month. EV 4-0118, suite 1.
VIC WEST UPPER DUPLEX, 3 rooms. Automatic heat, water and light all supplied, laundry facilities. $68. EV 3-4516.
$40—NICE LARGE 2-ROOM BASEment suite, self-contained. Ground level. Heated. Fridge and electric stove. Working lady or man. 601 Raynor, EV 2-4824.
MOST MODERN SELF-CONtained Furniture best, automatic heat, child welcome. $40 .Craigflower.
FURNISHED SUITE, NEAR TOWN. Rockland area. Every convenience. Adults. EV 4-8694. EV 5-4080.
3 ROOMS, GROUND FLOOR, heated, fridge, gas stove. Quiet adults. 436 Michigan St.
COLWOOD MOTOR COURT. RATES $30 and $60 per month, including utilities. GR 8-1823.
$48—2-ROOM SUITE, GROUND floor, Oil-O-Matic heat, electric stove, frig. 1134 Pandora. EV 2-8859.
PARTLY FURNISHED BACHELOR suite. Electric stove, fridge, hide-a-day-bed, carpet. $55. EV 3-8070.
NICELY FURNISHED 3-ROOM basement suite, use of phone and Bendix. Apply 1125 Fort. EV 2-0671.
CLEAN 2-ROOM HEATED SUITE. Adults only. $37.50. Acorn Apartments, 845 Princess. EV 5-3202.
VETERAN'S WIDOW WITH NICE apartment would like to meet lady to share. EV 6-2672.
BACHELOR BASEMENT SUITE for working girl. Pandora. Fridge and garage. $45. EV 2-7663.
SPACIOUS 2-ROOM SUITE. ALL found. 636 Superior. EV 3-5623.
MORROW CREST COURT. PHONE GR 9-9002. 2-room ste, $60 all inclus.
3 RMS. HEATED, NEAR BUS—Adults. Reasonable. EV 3-5546.
2-ROOM SUITE, $50 PER MONTH. All found. EV 5-7016 after 5 p.m.
SUITE FOR RENT, ELECTRIC stove and fridge. 1303 Yates.
2 RMS. HEATED, CITY CENTRE. Suitable one lady. EV 4-9554.
SMALL 2 AND 3-ROOM SUITES. 440 Bay St. EV 4-3750.
2-ROOM SUITE, QUIET LADY. 1234 Fort St. EV 5-3974.
$50, CLEAN, MODERN SUITE. Adults. 1306 Yates St., Apt. 5.
2 ROOMS, KITCHENETTE. IMMEdiate possession. 439 Cook Street.

129 FLATS AND APTS. TO RENT UNFURNISHED

OAK BAY WILLOWS
Large modern 1-bedroom suite, available Nov. 1. Small quiet block, one child no problem. Rental $90 per month. Few steps. Off street. Parking available. Call Mr. Whyte, EV 5-7707, Oak Bay Realty.
CENTENNIAL APTS. 2129 FLORence St., Oak Bay. Large, de luxe, 1-bedroom suite in modern block, close to school, bus and shopping. You must see this before you decide to move. $105. Suite 202. EV 4-3363.
NICE, CLEAN 4-ROOM LOWER duplex, gas range, automatic hot water, full basement with 2 rooms, rawdust furnace. Light, water and fuel supplied; will supply some furniture. Close in. $65. EV 2-4946.
VACANT, FULLY MODERN - 4 rooms with private bath and entrance in new subdivision, close to Naden. Children welcome. Apply 914 Parklands or phone EV 6-5390.
NICE, CLEAN, 3-ROOM, SELF-contained suite, hot water heat, electric stove and frig. Gorge area. Water view. Adults. $65. 905 Dellwood

133 HOUSES TO RENT UNFURNISHED

$75 PER MONTH. 1249 CAMROSE Crescent. 5 rooms, basement, furnace, garage, oil range; $75 per month. 939 Pembroke St., 7 rooms. Oil-O-Matic heat; $75 per month. 1014 Burdett Ave., 4 rooms. Arthur E. Haynes Ltd. EV 3-3323.

NICE, CLEAN 3-ROOM SIDE-BY-side duplex. Electric range. Automatic hot water. Full basement. Hot-air furnace. Close in. $45. EV 2-4946.

AS NEW, TWO-BEDROOM HOME. Oil heat. Gorge district. $75. Phone GR 9-3346.

NEW DUPLEX, TWO BEDROOMS. Close bus stop and shopping centre. EV 2-4569.

PAT BAY DISTRICT, 5-ROOM house with oil range and oil heater. EV 2-1712.

MODERN SIDE-BY-SIDE DUPLEX 1-bedroom, Esquimalt, $65. Phone EV 3-7588.

134 HOUSES WANTED TO RENT

OAK BAY BUSINESSMAN WILL pay up to $125 for 3-bedroom family home near Monterey School. Long lease or lease option preferred. Highest references. Jim Golby at EV 5-7707 anytime. Mears & Whyte, Oak Bay Realty Ltd., 2188 Oak Bay Ave.

IN ROYAL OAK OR CORDOVA Bay, 3-bedroom house, preferably with option to buy. Days EV 2-1320, evenings GR 9-1458.

IN ESQUIMALT AREA—2 OR 3 bedrms, basement or utility rm. EV 4-7012, ask for Sgt. Poucher.

137 HALLS, STORES, OFFICES TO RENT

APPROX. 561 SQ. FT. WITH TWO PRIVATE OFFICES IN MODERN BUILDING. AUTO. ELEVATOR AND JANITOR SERVICE. APPLY CANADA TRUST CO., 650 VIEW.

B.C. LAND RENTALS

Several attractive and desirable retail and wholesale locations.
SEE THESE—
(1) 330 Broughton — ground floor, heated. 3,000 sq. ft., will subdivide.
(2) 1239 Broad Street — 1,000 sq. ft., will subdivide.
(3) 1818 Government — wholesale, manufacturing or warehouse. 20'x50', only $35.
(4) 1206 Wharf Street — 7,300 sq. ft., $190.
EV 4-4115. 922 Government St.

700 BLOCK YATES ST.
Retail store, 1,600 sq. ft., bsmt, excellent high traffic count location. Swinerton Stewart Clark Ltd., 608 Broughton St. EV 5-2481.

STOBART BLDG., OFFICE SPACE available, reasonable rents. C. G. Heisterman & Co. Ltd., 1121 Blanshard St. EV 3-4161.

FOR RENT, AUTO SALES ROOM and repair shop, 815 View St. Some equipment available. Enquire on premises or phone EV 3-3541.

STREET LEVEL — CITY CENTRE
Ideal Store or Office Space.
722 View St. 16'x8', $30 mth.
Apply Standard Furniture.

STORE AND LIVING QUARTERS. Oak Bay Ave. Rent $75. EV 5-3888.

141 MORTGAGE LOANS

NEED MONEY?

First mortgages available. If you need money for any useful purpose—remodeling, building or buying a home, paying off present mortgage at a discount or consolidating your debts into one easy payment, ... us for confidential advice on how you may obtain a mortgage loan. Generous repayment privileges and NO BONUS to pay. Greater Victoria, Sidney, Langford and surrounding areas. Phone P. Bailey, EV 5-6022, eves. EV 5-7530.

SEYMOUR E. BUSHE & SONS LTD. Room 310, 612 View St., Victoria.

I CAN USUALLY OBTAIN A higher price for you on your 2nd mortgage or agreement. Loans arranged on 2nd mortgage security, or appraisal for outright sale—no obligation.
COUNTRY 1ST MORTGAGES
PROGRESSIVE BUILDING MORTGAGES
(City and Suburban)
DOUGLAS HAWKES, 817A Fort
EV 4-7128 (after hours EV 5-2589)

MONEY TO LOAN
We have the following amounts available for first mortgage:
$1,000 $1,500 $2,500 $3,000
$3,500 $4,000 $4,250 $4,500
$5,000 $10,000
Current rates of interest
No Delays — Quick Decisions
BROWN BROS. AGENCIES LIMITED
1125 Blanshard St. EV 5-8771

MORTGAGE MONEY AVAILABLE. Funds on hand and immediately available for mortgage loans, quick decisions—repayment to suit. Current rate of interest. Consult our mortgage department. Mortgages and agreements purchased.
P. R. BROWN & SONS LTD.
762 Fort St. Phone EV 5-3435

FUNDS IMMEDIATELY AVAILable in amounts of $2,000 to $8,000 at current rates for first mortgage loans. Funds also available for purchase of 2nd mortgages and agreements. Swinerton, Stewart Clark Ltd., 608 Broughton St., Ph. EV 5-2481.

WE ARRANGE MORTGAGE INvestments just the way you want them, and supply payment schedules to both borrower and investor. We purchase 1st and 2nd mortgages and agreements for cash. Call John Blair Ltd. EV 5-3742.

WANTED TO PURCHASE
Agreements and 1st and 2nd mortgages. Cash waiting. Quick decisions.
A. BERNARD & CO. LTD.
629 Fort Street. EV 4-5335

PRIVATE MORTGAGE FUNDS available immediately large or small amounts. A. Bernard & Co Ltd. 629 Fort Street. EV 4-5335.

142 WANTED TO BORROW

CASH

for your mortgage or agreement. See Mr. Evans at Western Homes Ltd., 611 Yates St., EV 2-2157.

WELL SECURED 1ST MORTGAGES $8,300 on a really fine modern home, value $16,900, 7½% payments to suit mortgage—$8,000, on modern duplex 7½%, $3,500 on $8,900, city home, $7,500, on modern 3-bedroom home, 7½%. Please call Douglas Hawkes EV 4-7128 (res. EV 5-2589).

$630 BUYS $1,650 2ND MORTGAGE payable $10.50 month, 7½%. Douglas Hawkes. Phone EV 4-7128 (res. EV 5-2589).

$2,350 BUYS $2,800 SECOND MORTgage, 7½%, four-year term, $30 per mo. GR 8-2736.

145 BUSINESS OPPORTUNITIES

READ THIS

How often do you see a new building boasting five (5) two-bedroom suites? Showing 12%, each suite completely self contained. Strategically located, two blocks to every facility and convenience, yet off busy traffic artery. Excellent financing available. Offer cash to mortgage or trade your home or paper on this outstanding property. Asking only ..... $37,500 Please phone now for more complete details. Ask for B. Cartwright at EV 5-6741 anytime. Northwestern Securities of Victoria Ltd.

FOR SALE, VICTORIA'S MOST EXclusive beauty salon. For further details, write Victoria Press, Box 1698.

145 BUSINESS OPPORTUNITIES

VENDOR WANTS YOUR CAR

Or second mortgage or A/S as down payment. Completely redecorated and rewired throughout, this spotless city triplex grossing $160 monthly can be bought on the easiest terms imaginable. Each suite self contained. Rentals are low and could be increased. No vacancies. Good tenants. Fully automatic new package oil hot air heating. Trouble-free operation. Located in good rental area on quiet street near Stadacona Park. Full price ..... $12,950 What can you offer as down payment? Any reasonable offer will receive consideration.

Eric A. Macfadyen
Northwestern Securities of Victoria Ltd., EV 5-6741—24-hour service.

8-SUITE APARTMENT HOUSE CLOSE TO ROCKLAND AREA

$8000 - DOWN - $8000
WILL TRADE FOR NEW HOUSE AND CASH

Enjoying complete seclusion and located in parklike grounds of 2 acres we offer this top revenue producer. Income $700 monthly. Conversion 2 years ago. All suites very large with 25' living rm, oak floors, ultra modern cabinet kitchens. Heating, hot water automatic oil. Exterior of building in first-class condition. Full price ..$49,500 Contact S. Spaven at EV 5-6741. Northwestern Securities of Victoria Ltd., 631 Yates Street. Res., EV 4-7013.

RESTAURANT IN THE HEART OF DOWNTOWN VICTORIA PRICE SLASHED TO $9700

Located close to theatres, we offer exclusively this ultra-modern restaurant, enjoying a strategic location with a long lease and reasonable rent. Well equipped with the latest expensive fixtures and with ample room. Seating capacity for 65, minimum of staff. Turnover $30,000. Balance sheet available to responsible parties. Offers considered on down payment. Contact S. Spaven, EV 4-7013. Northwestern Securities of Victoria Ltd., 631 Yates Street. EV 5-6741.

QUICK RETURN ON YOUR INVESTMENT

Every prudent investor is looking for rapid return. Here is your answer. Five attractive modern suites grossing $3,972 annually. Oil-O-Matic heating, trouble-free operation, high rental area, on bus route, near schools and stores. Sound construction. Real money maker.
FULL PRICE $24,950
Easiest possible terms.
ERIC A. MACFADYEN
Northwestern Securities of Victoria Ltd. EV 5-6741. 24-hr. service.

LICENSED HOTEL THRIVING VANCOUVER ISLAND CITY

We offer this booming hotel with very large barrelage and bottled sales. Would consider partial trade. Seating capacity 140. Stucco building in excellent condition, spacious living quarters, 3 suites. Full price $84,000, with low down payment. Contact S. Spaven. Ph. EV 5-6741, res., EV 4-7013. Northwestern Securities of Victoria Ltd., 631 Yates St.

BUSINESS BLOCK

Contains 2 stores plus 3 self-contained suites. $5,000 down, balance to be arranged. This is a first class investment. Income to $305 per month which can easily be increased.
Price $20,000
Contact R. E. Hills. EV 5-3435, res. EV 3-6918.
P. R. Brown & Sons Ltd., 762 Fort Street, Victoria, B.C.

BUYING A BUSINESS?

Opportunities unlimited. Latest franchise and distributorships covered monthly in the Franchise Bulletin, Canada's only franchise magazine. Write today. Victoria Press, Box 1679.

GROCERY

One of the best corners in a suburban area with a busy traffic count. $170,000 approx turnover, increasing monthly. Gross profit approx. $25,000 per year. Just outside 2-mile circle. No close competition. Excellent lease at low rental. 4-bedroom living quarters if desired. Good reason for selling. This is a wonderful opportunity for the right people. Office information only. Come in and discuss it. See Roy Smith or Gordon Marshall—You'll be amazed at this proposition. Western Homes Ltd.

FAIRFIELD REVENUE

5 Rentals plus extra suite for owner, on 1 lot only, nets $1,550 per annum, hot-water heat. Down payment $2,650. Full price with terms $12,950
Call Stan Sage, office, EV 3-9413 Res. EV 4-4347.
Fraser Biscoe, 750 Pandora Ave.

BEAUTY PARLOR IN GROWING community, fully equipped with attractive rental proposition. Expanding business. Price ...$1,650 L. Jenkins, eves. GR 7-1127, King Realty, EV 2-2131.

HI & LOIS

145 BUSINESS OPPORTUNITIES

RANDALL'S LTD.

WELL-KNOWN TAXI

For satisfactory service in the community—For a clean well kept cab, many people phone ..... Location has a fixed revenue. A group of men could buy this.

COFFEE

Where cash is king. Lunches, coffees, etc. An excellent man and wife deal. Lease and audited statement available.
Price $3150

5 SUITES CORNER

Here is a good self-contained conversion. Located on a corner 93x100 which very surely will one day be worth a lot-more money than the present.
Price $22,700
Oil heat. Gross revenue $3,420.
Mr. Davis, eves. EV 4-8614
Mr. Randall, eves. EV 2-5447
1309 Douglas Street Phone EV 4-8109

18 SUITES BRICK BUILDING REVENUE $807.50 MTHLY

Large automatic oil hot water heat. City and Cook St. area. Well decorated throughout. Suites all spacious, equipped with gas stoves. Caretaker's suite. Minimum of expenses. Excellent construction. This is one of the best investments available in Victoria today, netting nearly 11%. Price $65,000. Contact S. Spaven at EV 5-6741, res., EV 4-7013. Northwestern Securities of Victoria Ltd.

"TOP" COMMERCIAL SITE

Opposite Beacon Hill Park. Last remaining good site for commercial purposes in this area. Inquiries invited.
Larry Wagner, J. H. Ford
EV 5-3411. Anytime

LARGE QUEENSWOOD ESTATE FOR SALE SEE OUR ADVERTISEMENT UNDER HOUSES FOR SALE
Ker & Stephenson Ltd.
909 Government St.

Private Hospital

PLANS AND FAIRFIELD SITE AVAILABLE FOR PRIVATE HOSPITAL OR APARTMENT BLOCK. ALL APPROVED. IDEAL LOCATION AND INVESTMENT WITH HIGH POTENTIAL RETURN ON INVESTMENT. DON'T MISS THIS. For further particulars call B. Lawless, EV 2-6223; Office EV 5-8704.

12-Suite Apt.

Plus caretaker suite, 4 yrs. old, in excellent city location. Showing better than average returns. Easy financing to present 5¾% mtge. Will accept home or duplex as part payment. All enquiries appreciated in relation to rentals and the low operating costs of this excellent buy for full price $82,000
Call Ed. Thomas, GR 7-6882; office EV 5-8704.
Frank A. Martin Agencies Ltd.
1114 Blanshard Street

$10,000 DOWN COMMERCIAL BUILDING

Located near the Hudson's Bay Co. 10,400 sq. ft. floor area; suitable for moving and storage company; sheet-metal work; refrigeration repair service or many other types of business.
Price $39,500
Contact R. E. Hills, EV 5-3435, Res. EV 3-6918.
P. R. Browns & Sons Limited
762 Fort Street, Victoria, B.C.

DUPLEX BEACON HILL PARK

Completely self-contained 2-BR units, well decorated and in top condition. Copper plumbing, rewired with separate meters, new insulating, siding and basement with furnace. This is a CT property. Owner will take reasonable down payment and balance at $75 per mo. to responsible party.
Exclusive with J. Moore, EV 6-2996
Island Homes

APPR. $8000 NET FAIRFIELD

Stucco auto oil heated conveniently located revenue building situated on approx ¾ ac. Walking distance to town. Yearly return approx $10,000. Only $25,000 cash, or part cash plus Agreement for Sale paper could be acceptable.
Call L. S. Yeo, EV 5-3998 anytime.
Douglas Realty Ltd.

FAIRFIELD REVENUE Low Down Payment

One block from the sea, top condition, good income, easy terms. Full price $13,700
H. Hegen EV 5-6741. 24-hr. service. Northwestern Securities of Victoria Ltd.

BETTER THAN 13%

On this triplex. No deferred maintenance. Oil-O-Matic. Stucco property with new wiring and plumbing. Three self-contained units net $1,721. High location. Close bus and stores. Where else can you buy a three-suite apartment for only $12,950
Don Bacon, EV 2-4255
J. H. Whittome & Co. Ltd.

$12,950 CITY REVENUE

Producing a gross income of $2,790 per annum, this well-kept property is situated on a quiet street 3 blocks from Dallas Road and 5 blocks from the Parliament Buildings. Contains 3 housekeeping rooms and 3 suites. Modern, automatic oil heating. Recent heavy wiring. Full basement. Separate garage. Asking $2,000 down and $120 per month including interest at 6%.
CALL B. J. LEVERTON, EV 3-7174
F. N. Cabeldu, Ltd. 1212 Broad St.

145 BUSINESS OPPORTUNITIES

Close-In Duplex

Drive by 1221 Fort St.

Modern, white stucco SIDE-BY-SIDE DUPLEX in choice rental area close to everything. EASY WALKING DISTANCE OF CITY CENTRE. Has LR with fireplace, DR, cab kit, 3-pce bathroom and one bedroom each side. Oil-O-Matic hot-water heat. Cement drive, double garage. Will trade for 2-bedroom bsmt home with lge living room. ABOUT $4,000 DN OR TRY YOUR DN PAYMENT. FULL PRICE $15,700
Call Art Green, EV 5-6731
V. & S. Realty Ltd., 556 Johnson St.

City Greenhouses

For sale as a going concern, by owner who wishes to retire. Thousands of feet under glass making good money in tomatoes and flowers, located on good close-in property. Please apply for particulars to J. H. Ford EV 5-3411 anytime, Harry Wagner, Ker & Stephenson Ltd.

Golden Opportunity

First time offered. Modern, most attractive duplex. Spacious 2-bedroom upper and two 1-bedroom lower suites, all presently occupied and have private entrances. Extra large lot included. Great possibilities here. Ideal location for expansion. Close in and all in excellent condition $15,950
Don't miss this opportunity. Call Geo. Pethard, EV 4-9318, residence EV 3-1206. C. N. Montague Co. Ltd.

TRIPLEX 3 SUITES

A better buy and a real investment. Pays for itself. Carefree. Tenants pay all utilities, heat, light, gas, etc. Revenue $160 monthly. Suites first class. Close in, always rented. Easy terms. $12,600
Call Mr. Davis, eves. EV 4-8614.
RANDALL'S LTD. EV 4-8614.

GROCERY STORE

With living quarters. Ideal for man and wife. Nice corner location. $5,500 handles. Roy Gill, EV 4-9305, Res. EV 4-3310.
FINANCIAL SURVEY LTD.

ONCE MORE
Come to market. Revenue home with 4 rentals plus 3 bedrooms, living room and dining room, gas kitchen for owner only. $7,000 down or will trade for two-bedroom basement bungalow. Call now. Stan Rozylo, EV 5-6741 or EV 4-6104, anytime. Northwestern Securities of Victoria Ltd.

MODERN APARTMENT BUILDING wanted for investment by reliable client taking up residence in Victoria soon. If you have sound revenue producing property that will bear our investigation, and recommendation please contact Len Cook, res. EV 2-7777, at any time. EV 4-8126, 24 hrs.
PEMBERTON HOLMES LTD.

PARTNER NEEDED TO START dry-cleaning business. Needs $1,000 and panel truck. Victoria Press. Box 1695.

PROFITABLE CONSTRUCTION CO. complete with equipment. Very reasonable price. Victoria Press. Box 365.

SUBDIVISION, EXCELLENT POSsibilities, partnership or investment. Victoria Press, Box 352.

147 EXCHANGE REAL ESTATE

CONTRACTOR WILL TAKE A LOT, OLD HOME, AS PART PAYT ON THIS NEW, WELL RENTED DUPLEX. COUNTRY OR OUT OF TOWN PROPERTY WILL BE CONSIDERED. DETAILS FROM LEE HALLSERG, EVES EV 3-8510, KING REALTY, EV 2-2131.

TRADE: I HAVE A VERY NEAT two-bedroom home in Shelbourne area. Auto heat. Owner will trade for either a bungalow or 2-floor home with 3 bedrooms. Contact TED GRAVES EV 5-6741 or EV 3-1912. Northwestern Securities of Victoria Ltd.

5-BEDROOM OLDER HOME IN James Bay, $4,500, or trade for small home. GR 7-6616.

149 LISTINGS WANTED

2 TO 6 SUITES NEEDED NOW CLIENTS WAITING NEW OR CONVERSION

C. Mallett, EV 2-2157 anytime.
Western Homes Ltd.

LIST YOUR HOME WITH SAANICH Realty, 3943 Quadra St. for fast, courteous service. Phone GR 9-1195 and ask for Mr. Ditchburn.

150 HOUSES FOR SALE

THE ROYAL TRUST CO.

Lovely six-room stucco semi-bungalow situated on Cook St. close to town and park. New copper piping and new wiring. Living room 14' x 22' with Swedish fireplace, guest-size dining, modern cabinet kitchen on main floor. Three large bright bedrooms and 3-piece bathroom up. Full basement with new automatic oil hot air furnace. Newly stuccoed. Duroid roof. This home has been completely remodeled throughout. $3,500 down.
Price $13,500
A. E. Coles, evenings EV 2-8752.

ROCKLAND AREA PANORAMIC VIEW OF THE OLYMPICS

This well-built six-room bungalow with only three steps up to the main entrance consists of a cosy den with a fireplace. Large living room with fireplace, family-sized dining room and kitchen all give you a panoramic view of the Olympic Mountains and Juan de Fuca Strait. Excellent oak floors in all rooms except the kitchen and bathroom. Full basement with automatic oil furnace, spare finished room and laundry facilities. Separate garage. Good sized lot 97' x 180', nice secluded area at rear, the view side.
Price only $17,850
M. H. Dixon. Evenings EV 6-1036.

THE ROYAL TRUST COMPANY
1205 Government St. EV 3-4126

I HAVE TO SACRIFICE MY home without down payment, if you wish, for $12,450. Large living room, 3 bedrooms, new oil heat, modern cabinet kitchen. Full basement. New garage. Lovely garden in back. Drop in anytime at 3836 Wilkinson Road or phone GR 9-2420 evenings.

ESQUIMALT—BY OWNER, 3-BEDrm, new wiring, copper plumbing, auto-oil heat, lovely shrubbery garden and fruit trees. Close to services. Possession Dec. 1. Terms. $7,950. EV 4-0785.

FAIRFIELD, 4-BEDROOM HOUSE, dining room, living room, fireplace, TV wired. Owner transferred east. Principals only. Ph. EV 3-1640.

150 HOUSES FOR SALE

SWINERTON Stewart Clark LTD.

608 BROUGHTON ST. EV 5-2481

FAMILY HOME FAIRFIELD

Owner leaving for Ottawa so has instructed us to slash the already fair price by $1,000. Close to park and schools, a most desirable older-type home on quiet street. Thru hall plan. Nice LR with FP, full DR. Youngstown elec kitchen, 2 bedrms and bath on main floor. Upstairs to 2 good bedrms and 2-pc bath. Full bsmt. New Williams low-pressure pkg oil heat. Copper piping. Drive-in garage. $2,500 will handle at $10,500
full price of
Mr. Crickmay, EV 5-3170

4 BEDROOMS UNIVERSITY

Just on market, this most attractive home with bright living room, FP, dining rm, smart cab kit, FC bsmt; oil pkg heating. Well finished large rumpus with bar, utility. This 3-year-old home is in BEAUTIFUL condition throughout and a pleasure to show. Owner leaving city. $10,000 6% mortgage. Priced at $17,500
Mrs. Elliott, EV 3-8893

UPLANDS SLOPE

See this charming home in this choice treed area. Includes entrance and thru hall, extra large and long living and dining room with FP and panelled wall. Cosy den in knotty pine with FP, 2 bedrms, 4-pc bath, elec cab kit, sep breakfast nook. Full bsmt. Oil heat. Rumpus. Garage with entry from blacktop lane. Secluded garden. An unusually attractive home with a real appeal, in tip-top condition in and out. Exclusive $16,800
listing. Good terms
Call R. Cox, EV 3-3814

FLASH! FLASH! DESPERATION SALE $1200 DN - DUPLEX

Owner transferred, family anxious to follow. PRICE SLASHED on this duplex, well located in high Fort area. 3 rooms rented; 4 rooms for owner. Full bsmt. Sep meters, entrances. Low taxes. Low heating costs. Will consider car or what have you as part of down payment. Now is your chance to buy a real value in a revenue property. Only $9500
with $1,200 down and easy repayments. Exclusive with Mr. Crow, eves. EV 2-6775.

byron price
1314 QUADRA EV 5-2438

MONTCLAIRE PARK

WHERE THE HOMES ARE BETTER AND THE TAXES LOWER
LOT FROM $1575
ARCHITECTURALLY DESIGNED HOMES
NHA ACCEPTED

$1700 DOWN OR LESS IF DESIRED NEW — 3 BEDROOMS

One of the best buys in the city. One floor plan designed — THRU HALL, L-shaped living-dining room with fireplace. Utility off a well-designed mahogany kitchen. 4-piece bathroom, O-O-M heat. Fully fired with 100 AMP red-seal wiring. 6% NHA mortgage. Payments approx. $71.66 P. and I. per month. Full price $12,950
To view call
V. Wong, EV 5-2458 anytime.

TAKE ADVANTAGE
SUBMIT YOUR OFFER
DRIVE BY 579 KENNETH

Modern six-room home, 3 bedrooms, hall, spacious kitchen with utility, hardwood floors, oil heating packaged unit. Built 2½ years. Fully insulated. Drive-in garage in basement. In a good climate area, close to bus and schools on a quiet street. A few native trees as a background. Value of approx. $12,500. Offers will be considered. The highest or any offer not necessarily accepted.
Mortgage available.
For appointment to view call F. Marconi, EV 5-8111; after hours, EV 4-0839

ALSO

$13,500—Modern, cute 5-room stucco home. Full basement, package oil heat. Double lot. Cement drive and a double carport. Terms.

$14,800—De luxe modern five-room spacious home. Recreation room in basement. Two fireplaces. Double carport. Terms.

$61,000—Uplands, new home of de luxe design and features. Sea and mountain views. Clear title. Terms available.
F. Marconi, EV 5-8111; after hours, EV 4-0839

CANADA TRUST

FOR $690 DOWN

We will build you on a sewered lot, close in, an up-to-date NHA house, 1,100 sq ft or bigger. Includes legal fees, permits, connections, etc. Not a penny extra cost
SAMPLE HOUSE FOR YOUR INSPECTION.
For details phone Kaspi Construction Co. Ltd. EV 5-5614

PRIVATE SALE

Buy from owner. 2-bedroom stucco bungalow, warm, no steps. Close to good shopping centre. Walking distance to town. EV 3-4998.

$650 DOWN OR OFFER
PROSPECT LAKE — NEAR STORE & WEST SAANICH RD. IMMEDIATE POSSESSION. 2 COTTAGES. 4 LARGE LOTS (2 LOTS HAVE LAKE FRONTAGE.)
One 3-rm cottage equipped with 220 electric range, automatic hot water, oil heater and fireplace, plus one 2-rm cottage with oil heater. Asking $6,900. Bal. like rent. Very low taxes. Exclusive. A. E. Seeber, EV 4-9305, res. EV 5-2875. Financial Survey Ltd.

FAIRFIELD BUNGALOW, NEAR sea and park, 3 perfect rooms, open fireplace, full basement, garage. Lovely garden with fruit trees. This little jewel is only $8,400. You can spend the rest of your life here. Tip-top condition. EV 4-9827 anytime. S. Hargrave, Realtor.

MODERN JAMES BAY HOME with full cement basement, living room with fireplace, bright cabinet kitchen, 2 bedrooms with stairway up to unfinished third bedroom. Carport. Full price $8,950 with $3,000 down $75 a month. Owner EV 2-2881.

BY OWNER — HIGH QUADRA, 3 bedrooms, living room and kitchen. Full basement, extra room; Oil-O-Matic heat, $900 down. Full price $9,950. Phone EV 6-2764.

150 HOUSES FOR SALE

BOORMAN

INVESTMENT CO. LTD.
611 FORT STREET EV 3-7124

HILL-TOP HOME

If you're looking for charm, seclusion and true value see this delightful house nestled in a parklike setting of natural beauty. All rooms are large and bright. Two immaculate bedrms, separate DR; 20-ft. LR with FP; lined bsmt with recreation rm space and pkge oil heat.
At $13,900
this is an exceptional buy.
Call Mr. James, bus. EV 3-7124, res. EV 2-6787.

BEACON HILL PARK

Excellent family home or potential revenue comprising 8 rooms, 4 bedrms or 3 and den. Sep DR. Double plumbing, full bsmt. New pkge oil heat. A delightful home overlooking the park. Bargain price with reasonable down payment $14,950
To view please phone G. Haney; res. EV 2-2386; bus. EV 3-7124.

OAK BAY
OWNER TRANSFERRED
5¼% MTGE

This excellent three-bedrm four-yr-old stucco bungalow built on the through hall plan with iron railing and open stairway to bsmt is offered for quick sale.
There is a 20-ft. LR, separate DR, electric cabinet kit with exhaust fan and plumbed for automatic washer, four-piece bathroom with tile splash. The full high basement with air-conditioned oil heating plant is bearing partitioned for 30-ft. rec. rm and is rough plumbed for extra bathrm. Lot 58x139. Separate carport. $10,000 mtge repayable at $90 per month including $17,500
taxes. Price
Stan Cornish. Res. EV 3-5878.

LANSDOWNE SLOPE

A modern home of superior construction. Five rooms on the main floor plus a rumpus rm, bedrm and bathrm in the basement. The living rm and rumpus rm are both approx. 20 x 14 ft. Full dining rm kitchen with nook and laundry section. Bedrooms are both twin size. The through hall has an open stairwell leading directly to the rumpus room. Many outstanding features show the quality. Must be seen to be appreciated. Exclusive
at $18,500
J. S. Boorman, res. EV 2-5036, bus. EV 3-7124.

KING REALTY
WEILER BLDG.
609 BROUGHTON EV 2-2131

YOU CAN ALMOST WRITE YOUR TERMS
ON THIS VACANT, SELF-CONTAINED 5x5 DUPLEX WHICH NEEDS DECORATING. ANY DOWN PAYMENT OF $350 OR BETTER.
AT $7350
Lee Hallberg. Eves. EV 3-8510

NOTHING ORDINARY SOMETHING SPECIAL
SEA VIEW INCLUDED

IN THIS 1-YR.-OLD CUSTOM-BUILT 3-BR. HOME OF 1,288 SQ. FT. INSIDE, OUTSIDE PLANTERS. SPECIAL RAISED HEARTH FP. EXTRA LARGE COLORED FIXTURE VANITY BATH; KITCHEN WITH TABLE-TOP RANGE, WALL OVEN, DINETTE AREA. DR 12x12, LR 15x18 WITH PICTURE WINDOWS, ROUGHED FP RUMPUS ROOM AND PLGB. NHA $12,600 MTG., 6%.
TERMS $17,950
Lee Hallberg. Eves. EV 3-8510

REALISTICALLY PRICED

This fine custom-built home of 1,250 sq. ft. is ready for immediate occupancy and offers real value. Contains 3 BRs, THU hall, LR, sep DR and a bright, well-planned kitchen to delight any woman. Full high bsmt with beautifully finished rumpus room. Good NHA 6% mtge and monthly payments less than rent for this type of home. See this and you will be pleased.
Full Price $17,900
L. Jenkins, eves. GR 7-1127.

NAVY OFFICER TRANSFERRED

His 3-BR home has all the space and features a house at this price should have, plus level landscaped lot, finished basemt and 5½% mortgage.
It is a good buy at $12,950
George Dickason, eves. EV 3-0449.

SPECIAL

Charming new 2-bedrm bungalow on W. Saanich Rd., near Royal Oak. Nice and roomy, very attractively finished and enjoys open view and country atmosphere. ONLY $2,500 DOWN. EASY MO PAYMENTS.
Full Price $13,125
L. Jenkins, Eves. GR 7-1127

NOTICE

You seldom see an excellent, modern home sacrificed for sale. Vendor, now south of the border, is desperate to sell this one-year-old stucco home, located on an extra-large, level lot. This quality home has a spacious living room, 2 bedrooms, plus 2 more in the basement, electric cabinet kitchen with ample dining area, bathroom on the main floor, also 3-pce plumbing in the full basement, auto oil furnace, drive-in garage and fruit trees. Price, with terms $11,500
Substantial reduction for cash to mortgage. Phone J. Fidler at EV 5-6741 or EV 2-2223. Northwestern Securities of Victoria Ltd.

SPOTLESS FAIRFIELD HOME, near sea and park, 3 rooms down and concealed stairway to 2 more rooms you can use or ignore. Lovely garden with some fruit trees. Entire home including basement, garage and garden in superb condition. Price $8,150 with medium down payment and balance $60 monthly. There aren't many of these around, so you will surely have to hurry. EV 4-9827 anytime. S. Hargrave, Realtor.

SACRIFICE
APARTMENT BLOCK—Out-of-town owner unable to look after. (Corner CEDAR HILL and HILLSIDE.) Block consists of 4 stores, 5 suites. Good corner property. Expanding area. May consider as low as $2,000 down to responsible buyer. Balance like rent. Phone 144-R, or write G. A. McLean, 420 11th Avea South, Port Alberni, B.C.

IDEAL FOR RETIRED COUPLE. Small house, Richmond Rd. Price $7,000. EV 3-0028, EV 4-7967.

150 HOUSES FOR SALE

C.N. Montague CO. LTD.

1028 Blanshard at Fort. EV 4-9318

DUPLEX SIDE BY SIDE

Hot-water heating. Close to Beacon Hill Park, sea and shopping. Bus only a few steps. Two bedrooms, double garage. All in top condition and very clean.
Early possession $15,750
Mr. Betts, EV 4-9318, EV 3-2998

GLORIOUS SEA VIEW
Commanding Location

Overlooking Cadboro Bay in area of DISTINCTIVE homes. This GRACIOUS 6-RM bungalow features attractive entrance hall which leads you up 3 steps to a PICTURE LIVING RM with its lovely granite FP, planters, dividers and sliding plate-glass door opens onto sundeck. Dining rm, step saver DREAM KITCHEN with an abundance of NOISELESS Youngstown cabinets, chrome fittings, also nook. All with SEA VIEWS. Thru hall to 3 excellent bedrms. DE LUXE bathrm, tiled floor and walls, COLORED fixtures. Full Dr-in bsmt, play rm. Oil-O-Matic. IMMACULATE condition. 3 years old. Black top dr-way winds through lovely landscaped garden. 6% MORTGAGE of approx. $8,500. Priced to sell $24,000
Ruth E. Hutcheson.
EV 4-9318 GR 8-3536

ROYAL OAK

Beautiful panoramic views from this well-designed excellently-built home. Large landscaped fenced lot, many fruit trees. Spacious living room with plate glass view windows, large cabinet kitchen with good dining area. 2 good bedrooms, nice utility. Separate garage and heated workshop. All in excellent and spotless condition. About 1,200 sq. ft. of good, comfortable living $13,200
Low, low down payment, bal. as rent.
Geo. Pethard, EV 4-9318;
Res. EV 3-1206

DOUGLAS Realty Limited

1710 Douglas Street EV 5-8784
(Opp. Hudson's Bay Store)

OAK BAY

Beautiful home, 16 years old, set in lovely garden. Lge LR and DR, oak floors, elec cab kit, 4-pce bath, 2 bedrms with space for 2 more upstairs. FC basement, oil heat. Quick possession and excellent terms.
Price $13,450
Mrs. Lachlan, EV 5-8784 anytime.

OPPORTUNITY

BRAND NEW
Spacious 3-bedroom home, over 1,200 sq. ft., Full basement, double carport, sundeck, lge lot. MUST BE SOLD. Will consider trade or building lot or mortgage paper as down payment. Phone for appointment to view and make an offer. Bill Pelton, EV 5-8784 anytime.

FINANCIAL SURVEY LTD.

1324 Government St. EV 4-9305

OAK BAY
$2,500 CASH

5-bedrm stucco family home; 2 complete bathrms. New package oil heating; new wiring; new copper piping. Very desirable location. Offers considered $12,950
at
M. E. Braithwaite,
EV 4-9305, Res. EV 2-7645.

ROYAL OAK
DRIVE BY 810 LILY ST.

and see this little gem. Hot-water O-O-M heating, 2 bedrms, ¼-acre lot. Landscaped. Seclusion. Low taxes. Then phone me—I will be glad to show you through. Stan Ryland, EV 4-9305 or EV 3-1234.

JOHNSON STREET

Older-type 3-bedroom home on apartment-zoned lot, 60x120. Full price with terms $5,000

GORGE

$1,950 down payment will buy this 2-bedroom full basement stucco home with oil heat. Full price with terms $7,950

NEAR BEACH DRIVE

7-room stucco home with 2 lots, can be duplexed. Full basement, sep. garage. $2,500 down, bal with terms. Full price $12,500
Call Stan Sage,
Office EV 3-9413, Res. EV 4-4347

Fraser Biscoe, 750 Pandora Ave.

DOWN TOWN SPECIAL
$5800 FULL CASH

Price for fine commercial property together with solid, clean home, 5 rms, full basement. Dial Cliff Stretch, EV 5-6741.
Stretch Values are the Best Values
Northwestern Securities of Victoria Ltd.

WESTERN HOMES LTD.
611 YATES ST.

JUBILEE
? ? ? DOWN

3-bedroom home, all redecorated and nicely fixed up. Nice location and lot. Try your own payment and terms on the full price of $6,500
Call Johnny James, EV 2-2157 anytime.

NEW! MUST BE SOLD

6-rm bung, full bsmt. A nice home among new homes. Try your down payment.
Price cut to $15,750
Roy Gill, EV 4-9305; res. EV 4-3310
FINANCIAL SURVEY LTD.

$13,950 BARGAIN

Colonial; 4 bedrooms, 2 bathrooms. HW oil heat.
Mr. Nichols Anytime Mr. Vallance
GR 7-3089 EV 5-3411 GR 7-1917
Ker & Stephenson Ltd.

OAK BAY

Situated near Beach Drive and 5 minutes walking distance to Willows Beach is a 4-yr-old 1,365 sq. ft. modern home. Extra large kitchen, 2 twin-size bedrooms, full basement, rumpus room and oil hot-water heat. Call now for an appointment to see this exceptional buy. Full price with very good terms ..... $15,800.
Colony Realty, EV 6-3231 or res. GR 9-5312.

NEAR PARLIAMENT BUILDINGS. Three suites on ground floor, one bedroom and basement each. Revenue $158 monthly. Price $12,000. Please ask for W. Jones, EV 3-8303 evenings. Arthur E. Haynes Ltd., 739 Fort St., EV 3-3828.

LOVELY HOME AND REVENUE, Fairfield, $16,000. EV 3-4445.

LOVELY 3-BEDROOM HOME — Dining rm., full bsmt. GR 9-3395.

##

150 HOUSES FOR SALE

PEMBERTON HOLMES, Ltd.
FOUNDED 1887
1002 GOVERNMENT EV 4-8126
80 Colour Photo Window Display

262 RICHMOND
4 BEDROOMS
FULL BASEMENT
OPEN FOR INSPECTION
2-5 P.M. on
WEDNESDAY, NOV. 2
FRIDAY, NOV. 4
SATURDAY, NOV. 5
SALE URGENT
TERMS FLEXIBLE
A very sound home. All facilities close.
Asking only ---------$9750
Mr. Simpson,
EV 4-8126, Res. EV 5-7369

$1500 DOWN FAMILY HOME

A sound two-storey home in an excellent area for children. This character home has entrance hall, large LR with fireplace, large combination kitchen and DR, one BR and bathroom on the main floor. Open stairway to two spacious BRs and room for addition. Full cement basement with hot-water heating, plus an extra fireplace. Good lot with several fruit trees, separate garage, close to bus, schools and stores, low taxes, low monthly payments.
All This for only-----$7150
Mr. Atkinson
EV 4-8126 or EV 3-8864

DUPLEX
SIDE-BY-SIDE
$5000 CASH
BALANCE TERMS
5 YEARS OLD
RENTS $2400 PER ANNUM
FULL PRICE $22,000
J. BROWN
EV 4-8126 EV 4-4976

BRAND NEW NEAR THE GORGE

Eleven hundred sq. ft. of modern living. Three bedrooms, large living room with floor to ceiling fireplace, built-in electric range and oven, mahogany cabinets, large dining area, vanity bath with colored fixtures. Open stairwell to a full cement basement with roughed-in fireplace and plumbing, drive-in garage, O-O-M heat. Similar plan sold in just seven days. Well underpriced for a quick sale at $13,950
To view call EV 4-8126 anytime and ask for J. M. MOLYARD.
EXCLUSIVE

RETIREMENT SPECIAL

Within the three-mile circle of town, on transportation, no steps. Stucco and siding bungalow. Living room 12x17 with hardwood floors and fireplace, cabinet electric kitchen, two bedrooms, four-piece bathroom. Utility room and large family room with fireplace. Oil hot-air heat. Large separate garage. Patio and rose arbor. Assorted fruit trees, beautifully landscaped. Low taxes. Clear title. Full price only $11,500
EV 4-8126 W. Woodley EV 4-3916

FAMILY HOME

This is a well-built older home consisting of living room with fireplace, dining room or den, large family kitchen, one bedroom down and one and a half up. Full cement basement and forced HA furnace. New wiring. Copper pipes, gutters, Duroid roof. Separate garage. Close to schools, transportation and shopping.
Full price $6900
J. Spelman, EV 4-8126, res. EV 5-7803

HIGH AND DRY QUADRA

Yes and with in-law suite up too. Large LR, separate DR, with French windows to patio. Family-size kitchen with an extra dining nook. All rooms are very large and there is also a snug den with FP. (This could be a second bedrm). Hot water heating is a special feature of this modern home. Grounds compact and nicely landscaped. Convenient to everything. See this extra special value in this well-built home. Offered at $16,500
EV 4-8126 Len Cook EV 2-7777

OAK BAY IT'S DIFFERENT

This unusual home offers an amazing amount of living space. Spacious LR with brick fireplace and interesting LEADED GLASS BAY WINDOW OVERLOOKING SECLUDED garden. Modern kitchen. Utility room. 2 BRs and 2 bathrooms on main floor. 3 small BRs up. Unique garden house also. Good discount for CASH. On terms. PRICE $11,900
EV 4-8126 Mrs. McLean EV 4-6687

EXCLUSIVE LISTING OAK BAY SOUTH

This exceptionally well built and planned 5-room bungalow with complete suite in basement, having private entrance. Main floor, large living room with open fireplace, HW flooring. Cosy dining room, full kitchen with utility room. 2 good bedrooms. 4-pce bathroom. O-O-M HW heating. Garage under. One minute from Victoria Golf Club. Price $15,500
This is an exceptional buy act quickly. No phone information. Contact Mr. Hepburn. EV 4-8126, res. EV 3-7039.

150 HOUSES FOR SALE

HARRY FOSTER LTD.
Opposite "The Bay"
1732 DOUGLAS ST. EV 2-2101

QUADRA ST.
CLOSE IN
DRIVE BY
3009 QUADRA ST.

DIRECTLY OPPOSITE the beautiful, new Mormon church. This ruggedly-built bungalow represents an era of QUALITY home building. Solid, heavy OAK inlaid floors, french polished panelling, lovely family-sized living room and separate CHRISTMAS DINNER diningroom. EASY CHAIR kitchen with SPICE PANTRY. Two good bedrooms. Full basement, new copper plumbing, wired for range. EXCELLENT wood and coal heating system for crackling comfort and night time silence. A perfect home for warm comfort and convenience. Full price, with terms $12,000
Please call Mr. Stothers, EV 2-2101 or GR 9-4487, eves.

$2000 DOWN
$12,950 Full Price
Must Be Sold!!
OWNER TRANSFERRED
NHA - 3 BEDROOMS
BASEMENT - O-O-M
1,137 SQ. FT.

OPPORTUNITY! 10 days possession of this very attractive stucco 6-room bungalow. Situated on a nicely landscaped, fenced lot in the Glanford area, close to bus and school. Lovely through hall floor plan features L-shape living-dining rooms; smart kitchen with dining area; 3 good bedrooms; 4-piece P bath with colored fixtures. Full high basement—plumbed for washer and dryer—room for large rumpus room. Drive-in garage. Spotless condition inside and out. NHA 5½% mortgage. OWNER SAYS SELL!! Exclusive listing. SEE THIS — YOU'LL SEE NONE BETTER!!
Call Herb Hodgson
EV 2-2101, res. GR 9-2114

REDUCED $2000!
OIL HOT WATER
CLOSE IN
$10,500—What a buy for anyone desiring the very best in building and warm comfort in living. Through hall plan, large living room, golden oak floor and fireplace, large dinette, a dream cabinet kitchen wired for range, 2 twin-bed size bedrooms and 4-pce bathroom. Full high fully-timed basement with an extra heated bedroom, drive-in garage, and the very best in auto oil hot water heating plant. Will stand any comparison for value.
Please phone STAN HINDE, EV 2-2101 or EV 2-9790.

HEISTERMAN
EV 3-4161
311 STANNARD AVE.
FAIRFIELD

IMMEDIATE POSSESSION of this 3-bedroom modern bungalow with full basement and package oil heat. NHA 6% mortgage with $3,000 cash. Asking $14,200
Mr. Scott, EV 4-0423
Mr. Harris GR 7-1198

OAK BAY
4 BEDROOMS

First time advertised. Spacious family home located near Uplands on double lot. Large living room (24x16), separate dining rm. (14x12). Full bath on main floor. Four spacious bedrooms upstairs with bath. Full basement with oil HW heat. Full price $22,500
Mr. Blannin, Eves. EV 5-1195

CATHEDRAL AREA

Spotless, 2-bedroom, stucco bungalow with full basement and air-conditioned oil heat. Easy walk downtown, no hills. Suit retired or business couple. $3,000 down, $75 month.
Mr Harris, eves. GR 7-1198

C. G. HEISTERMAN & CO. LTD.
(Established 1264)
1121 Blanshard Street EV 3-4161

LEACH & SPARKS
Real Estate and Insurance
1119 Blanshard St. EV 3-4117

VACANT
$500 TO $1000
DOWN

Beautiful 3-year-old bungalow with 3rd BEDROOM in full high basement. Electric kitchen, pkg. oil heat, dr-in garage. All hardwood floors. MOVE RIGHT IN. Balance like rent $11,200
Mr. Clarke or Mr. Amos
EV 3-4117 EV 2-9787 GR 7-6510

150 HOUSES FOR SALE

NORTHWESTERN SECURITIES OF VICTORIA LTD.
631 YATES AT BROAD EV 5-6741
WE TRADE HOMES

"OPEN HOUSE"
3240 WOODBURN
FRIDAY 2 TILL 5
SAT. 2 TILL 7 P.M.

First time offered for sale. Owner transferred to Calgary. A LOVELY HOME. 2 yrs old, double plumbing. Patio. 3 or 4 bedrooms and rumpus room. If you would like to see this today call MRS. SIMPSON or MRS. ADAMS. EV 5-6741.

"198.6 ACRES"

5 miles from town, mostly parkland, good subdivision. Open to offers. Call DORIS ADAMS. EV 5-6741, GR 8-3294.

"5% MORTGAGE"
3 BEDROOMS

Located in a good picturesque residential area. This modern NHA home is well priced at $12,900
For further information call H. HEGEN at EV 5-6741, 24-hr. service.

"VIEW ROYAL"
"SEA VIEW"

Enjoy utmost seclusion and open sea view off the sundeck of this charming semi-bungalow. Desirable features like hot-water oil heat, basement, electric kitchen and large living room make this a top buy on terms at $11,500. A. KYNAS, EV 5-6741, EV 6-4559.

"CALL NOW"

If you have a 3-bedroom home not more than 12 years old in Cadboro Bay, Cordova Bay or Gordon Head area, and you will take $3,000 down plus a $3,000 lot, balance at $75 per month, VERA PIPES. Phone EV 5-6741 or EV 5-2556.

"LARGE FAMILY HOME NEAR OAK BAY"

Good district, quiet street with trees. 4 or 5 bedrooms, living room with fireplace, dining room and den. Lovely bright kitchen, properly wired, automatic oil heat. Full basement, good size lot with garage. Close to schools, transportation and shopping. IMMEDIATE POSSESSION. Owner transferred. Full price $9500
low down payment.
Phone HARRY HOBSON, EV 5-6741.

"FAIRFIELD"

Spotless bungalow on excellent corner lot. Full basement, oil heat, lovely electric kitchen with sunny nook.
Terms $9950
A. KYNAS, phone EV 5-6741 or EV 6-4559.

"FACTS AND FIGURES"

$750 down, modernized, $7,250.
$1,000 down, 2 bedrms, stucco, $8,950.
$1,200 down, O-O-M heating, $9,800.
$2,000 down, duplex, $10,500.
$2,500 down, Oak Bay, $12,000.
For these and others call anytime VIC WILLIAMS or BOB PEEL. EV 5-6741.

"LARGE FAMILY?"

Here's a comfortable family home close to good schools and on transportation. Low down payment and reasonable monthly payments or owner will trade for smaller two-bedroom home in Jubilee or Fairfield areas. For further particulars please call MRS. BODELL at EV 5-6741.

"$1,000 DOWN"

Spotless 2-bedroom bungalow that must be sold immediately. Your offer could do the trick and then you will be able to enjoy the large living room with fireplace, the large cabinet kitchen including the range, 4-pce. Pembroke bath. All on a neatly landscaped lot with a separate garage. Don't miss this, it has to be sold within a week.
Asking price $7950
Call PAT MURPHY now EV 5-6741 or EV 5-6984.

WE TRADE HOMES

"999 TATTERSAL"

Please do not disturb the occupants when you drive by to see this attractive little 2-bedroom stucco bungalow. Price reduced to (on terms) $7800
For appointment to view call AKSEL PETERSEN anytime. EV 5-6741.

"JUBILEE AREA"

2-bedroom home with full basement and automatic oil heat.
Full price $7350
$1,200 will handle. Call AKSEL PETERSEN EV 5-6741 anytime.

"3 BEDROOMS"
$500 DOWN

8 rooms altogether, including large kitchen, dining room, living room with fireplace. Full cement basement. Close to city centre. House is in good condition, a fine bargain at $7250
Only $500 down. Phone HARRY HOBSON, EV 5-6741.

"3-ROOM COTTAGE"

In 3-mile circle, near new. Large carport, open plan, streamlined kitchen. Just right for retired folks, newlyweds or bachelors. Terms, $6,950. A. KYNAS, EV 5-6741, EV 6-4559.

"LOW DOWN"

2 or 3-bedroom home, Jubilee area. Dining and living room, 2 bedrooms and full cement basement.
Only $6900
STAN ROZYLO, EV 5-6741 or EV 4-6104 anytime.

"NO DOWN PAYMENT"

This two-bedroom bungalow with full basement can be yours if you have a deep-freeze, small boat or other acceptable item you would like to trade. Full price $6,100. Please contact TED GRAVES, EV 5-6741, EV 3-1912.

"GORDON HEAD LOT"

One block off Arbutus on Longview Dr. 85x110' for only $1780
Terms will be considered. STAN ROZYLO, EV 5-6741 or EV 4-6104.

JOHNSTON'S
ESTABLISHED 1903
1306 BROAD STREET EV 5-2471
(OFFICES, VANC. & VICTORIA)

MANY CHILDREN

Could sleep and be happy in this modern bungalow. Just two minutes from the public and five minutes from the high school in a good district. Four bedrooms, separate dining room. Eighteen cupboards aid the housewife in the large bright kitchen. Full high basement, OOM heat. Full price $10,900
Dar Garside EV 5-2471, EV 5-0227

PRIVATE PARK

Best describes the set up for this 5-yr-old 3-bedroom bungalow with a bright 3-room suite, complete with fireplace and separate 4-pce bath. Suitable for extra large family or room for the in-laws. Lot size 125x185 ft. with an extra lot available. Price with terms, $17,950. To view this Colwood beauty. Call Ellwood Nault now at EV 6-3231 or GR 8-6916.
Colony Realty Ltd.
2968 Douglas Street

The Daily Crossword Puzzle

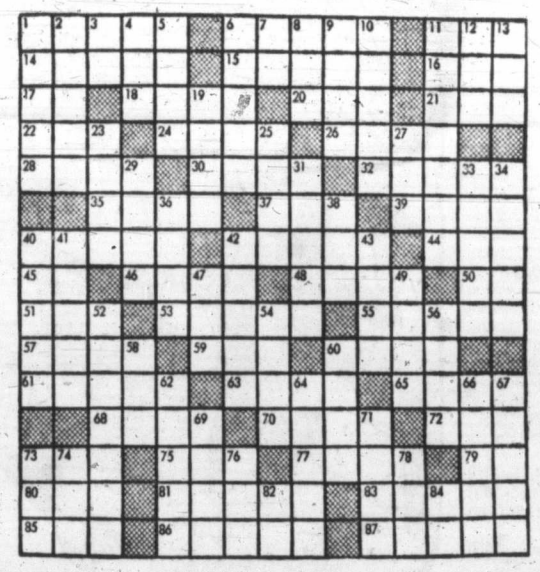

ACROSS
1. Etude.
6. Grade.
11. Cooking vessel.
14. To slacken.
15. Long-shafted weapon.
16. Macaw.
17. Symbol for iridium.
18. Distance measure.
20. Pitch.
21. Rodent.
22. Worm.
24. Rip
26. One of Columbus' ships.
28. Line of juncture.
30. Tall crown of upper Egypt.
32. Loses color.
35. Reduce area of a sail.
37. Roman bronze.
39. Confined.
40. Magnificent.
42. Woody plants.
44. Babylonian number.
45. Syllable of scale.
46. Coin.
48. Meadows.
50. Preposition.
51. Swiss river.
53. Binds with adhesive band.
55. Precipitous.
57. A cicatrix.
59. Transfix.
60. A stroke as in golf.
61. Recoils.
63. Gaming cubes.
65. To mail.
68. Pierce with pointed weapon.
70. Challenge.
72. Correlative of neither.
73. Fourth calif.
75. A hiatus.
77. Book palm.
79. 51 (Rom. num.).
80. Male.
81. Rub out.
83. A constellation
85. Pronoun.
86. Cape Verde native.
87. Weight of England.

DOWN
1. American Indians.
2. A stanza.
3. Mulberry.
4. Stream obstruction.
5. A way of departure.
6. Part of football shoe.
7. Musical syllable.
8. Emmet.
9. Read metrically.
10. Fine line of a letter.
11. Formal public procession (pl.).
12. Anglo-Saxon coin.
13. Make lace edging.
19. Delai.
23. Girl's name.
25. Raise.
27. Short sleep.
29. Repair.
31. Perceives by sensation.
33. Growing out.
34. Sharpen as a razor.
36. Prepare for print.
38. Observe.
40. Turf.
41. To extend to.
42. Lukewarm.
43. Movable part of window.
47. Chart.
49. Halt.
52. Dried grapes.
54. Wife of Geraint.
56. English boys' school.
58. To soak.
60. A serous fluid (pl.).
62. Wise men.
64. Provide a supply of food.
66. A legislator.
67. Threefold.
69. Uncovered.
71. God of love.
73. Lover.
74. Buddhist pillar.
76. Golf score.
78. Skill.
82. A direction.
84. Hawaiian hawk.

Answer to Previous Puzzle:

S	A	A	R		M	A	C	E	D		C	E	N	T
T	I	L	E		I	R	A	T	E		O	T	O	E
A	R	E	A		S	E	N	A	T		N	U	T	S
B	E	A	R	D	S		E	N	E	R	G	I	E	S
				S	A	I	S		A	R	A	R		
A	N	A		I	L	E	X		S	T	E	A	L	S
N	I	L		S	E	R	E	S		A	S	S	E	T
S	T	O	P		S	I	R	E	D		S	T	A	R
F	R	N	E	S		F	E	V	E	R		E	V	A
R	E	G	R	E	T		S	E	B	A		A	R	E	A
				T	A	W	S		N	A	V	E		
C	A	T	A	L	I	N	A		T	E	N	D	E	R
A	L	A	I		S	E	N	S	E		A	I	D	A
T	E	R	N		T	A	T	A	R		T	R	I	M
S	E	T	S		S	X	A	T	S		E	T	T	A

(Released by The Bell Syndicate, Inc.)

150 HOUSES FOR SALE

VICTORIA
Realty Ltd.
1115 Douglas EV 2-9145

"IMMEDIATE POSSESSION"
"UPLANDS SCHOOL"

Beautifully situated amid attractive settings of professional landscaping with panoramic view of sea and mountains, is this charming 3-bedrm rancher. Large and sun-decked living rm and separate dining rm. Electric cabinet kitchen with spacious nook. Separate utility rm. Double plumbing. Completely finished rumpus rm. Full basement. Oil heat.
The price? Too reasonable—Phone me for more information.
EV 2-9145 V. Wilson EV 5-0471

"$500"
"DOWN"

Good family 4-bedroom home on large level lot. Living room with fireplace. Cabinet kitchen. Full basement. Automatic oil heat.
Asking price $7800
EV 2-9145 R. Biggs GR 8-2328

"35' RUMPUS ROOM"

This rumpus room has picture windows and is above ground. Plenty of space in remainder of basement for a suite. This modern home has grand marine view and is near a sandy beach. Contains large living rm, dining rm and cabinet kitchen. Plumbed for washer and dryer. Three good bedrooms and two bathrooms. Near school bus and stores. A grand location. A superior family home. See this before you buy. Owner would "trade" for smaller house. Good terms. $19,900
Asking price
EV 2-9145 Mr. Ney EV 4-5406

"PANORAMIC VIEW"

This nearly new bungalow has an unobstructed view and was built by a contractor for himself. Has three bedrooms, with walk-in closets. Extra large living room, dining room, cabinet kitchen with nook. Lots of cupboards. Full high basement. Oil heat. Lots of car parking area. 6% mortgage. "Owner would take house in Vancouver." $17,950
Full price
To view this call
K. Wright EV 2-9409 — K. Lowndes EV 2-9145 GR 8-2151

FRANK A. MARTIN
Agencies Ltd.
1114 BLANSHARD STREET

VIEW ROYAL

192 Helmcken Road. See the interior of this splendid small home on approx. ½ acre lot. Nice bright living rm, large double bedrooms with walk-in closets. Very attractive cabinet kitchen (wired), upholstered dinette. Full daylight bsmt, rumpus room with open fireplace. Garage. HOT WATER HEAT in all rooms. Lots of space for additions as required. A quiet location on bus line. Very low taxes and low down payment to reliable couple. Courtesy other agents. $9450
Offer
Call eves. Mr. O'Toole, GR 8-4586; office, EV 5-8704.

PANORAMIC SEA VIEW

New, custom-built, de luxe home of 1,500 sq. ft., 3-bedrm, LR, dining rm has sliding glass doors to sundeck, dining nook, utility rm. Many features such as wall oven, table top stove, hooded fan, garburator, lazy susans, 3 bathrooms with colored fixtures and vanities. W.W. carpet in LR, DR, master bedrm. Full bsmt, double carport. Builder's own home. Full price $15,000
with only $5,000 down. Balance A/B. Call C. Sinden, EV 3-0395; office EV 5-8704.

WATERFRONT WITH VIEWS and SECLUSION

100 feet on sheltered beach. Secluded garden, magnificent views of Gulf and Islands. Fruit trees and greenhouse. Modern home with expansive living room, separate dining room. Cabinet electric kitchen, breakfast room and sundeck. Two large bedrms and four-pce. bathrm. Full cement basement with dr-in garage, plumbed for washer and dryer. O-O-M heat. Full price $25,000
P. G. Jackson, EV 4-1115 anytime.

2 BEDROOMS

Large landscaped lot. Low down payment. Close to all conveniences. Low taxes. $23,500
Full price
Ed Thomas.
GR 7-6882, Office EV 5-8704

CAPITAL CITY REALTY
660 Cormorant St. EV 4-1923

MODERN BUNGALOW
3 BEDROOMS

Attractive, compact 3-bedroom stucco bungalow. Full high basement, auto oil heat. Delightful parklike lot with some seclusion. Nice high location near school and bus. Glanford area. A choice property, good value on terms $9150
for only
Ken Walters, EV 5-7820 eves

2717 AVEBURY
3 BEDROOMS

Nicely located on high, quiet street, near school. Ideal for family. Lge kitchen, 3 bedrms, spacious LR. Full basement. Good garden with fruit trees. Terms. $7350
only
Carl Phipps, EV 5-1707 eves.

150 HOUSES FOR SALE

FAIRFIELD
REALTY
335 COOK ST.

FAIRFIELD
Family Home

This home of over 1,200 sq. ft. has just been reduced for quick sale. Ready for immediate occupancy. Consists of 3 large bedrooms, 15 x 18 living room with fireplace. Dining room 10 x 12. Large cab elec kitchen with dining nook. Also has full basement with extra room down. Oil-O-Matic heat. Situated on desirable street close to park, school, churches and shopping. Bus at the door. This excellent stucco home must be sold and is a must see.
Asking only $12,000
Call Len LeDoux, EV 5-9765.

CONVERTED MANSION
ST. CHARLES

This stately family home on close to an acre of land and with 115 ft. frontage on St. Charles has been tastefully converted into 4 suites plus owner's suite. Equipped with elec ranges, fridges and curtains. Each suite has 4-pce Pembroke bath. Oil hot water heating. Priced at $28,500 with good terms. For particulars about this high class conversion contact Lars Westman, EV 5-9765.

HOLLYWOOD CRESCENT
DUPLEX
$1200 DOWN,
$80 PER MONTH

5 rooms down, 4 up, in this self-contained newly decorated duplex. Sep bathroom. Sep entrance. Sep. meters. Has full basement, coal stoker furnace. Extra bedroom down. Sep. garage. Situated on lovely boulevarded street. Full price only $11,300
Call Larry Marshall or Len LeDoux, EV 5-9765.

ONLY $8850
FAIRFIELD BARGAIN

This fine family home in good district in Fairfield will meet with your instant approval. Tastefully modernized, this house is immaculate in every detail. Nice entrance and thru hall takes you into good size living room, with dining room that is guest size. Smart kitchen completes the main floor. Upstairs are 3 nice bedrooms. Full basement, and low, low taxes add to the appeal. Owner is moving and has reduced to the above bargain price. Excellent terms.

B.C. LAND
& Investment Agency
Ltd.—922 Government
Our 97th Year in Real Estate

OAK BAY
LANSDOWNE PARK
4 Bedrooms, Family Rm
Triple Plumbing

Very attractive new split-level home situated on lovely oak treed lot backing onto University grounds. 25-ft. living room with open fireplace, dining room, cabinet kitchen with breakfast area. 3 bedrooms and 1½ bathrooms. On the ground level is a family room, 4th bedroom and 2-piece plumbing. Over 2,000 square feet of finished living area. Sun deck and patio. Large mortgage available. $22,700
Reduced price
Call Mr. Hope, EV 4-4115 anytime.

CEDAR HILL
2 BEDRMS - 1.6 ACRES

Here is a fine home in spotless condition, with 1.6 acres of good land, orchard and outbuildings. Through hall, large living room, with fireplace and view windows. Separate dining room. Family kitchen, two bedrms, both large; four-pce tiled bathrm. Full cement bsmt, dr-in garage. Good terms. Full price $15,000
P. G. Jackson, EV 4-1115 anytime.

DRIVE BY
720 Pemberton Rd.

Please do not disturb, but if this gracious and different ranch home appeals to you, call MR. SIMPSON at EV 2-7276 or EV 2-8317, for appointment. It has a 20'x15' living room, guest dining room, spacious cabinet kitchen, two twin bedrooms (one has fireplace and can be DEN), colored Pembroke bath, spotless basement. Really a QUALITY home. Excellent terms to reliable purchaser.
Full asking price $23,000
TOWN & COUNTRY HOMES

$350 DOWN—$6,950
BASEMENT—OIL HEAT

4 rooms, clean and spotless throughout. Finished basement room. Trim and neat garden. Small lot, easy to keep. Close-in city location. A real bargain. Douglas Hawkes Ltd., EV 4-7128 (res. EV 5-2589).

OLDER, SMALL, 5-ROOM HOME on corner lot. No stairs. Oil range and space heater. Low taxes. Full price $5,750. Good terms with responsible party. EV 5-6309.

150 HOUSES FOR SALE

BEFORE YOU BUY!

You can't afford to miss seeing the following before you make up your mind.

REDUCED
MUST BE SOLD

Owner now in Edmonton and making double payments. Will now consider all realistic offers on this lovely six-room home, smart living room, built-in TV, radio and hi-fi, spacious dining room, excellent family kitchen, three good bedrooms, finished rumpus room and bar, dandy lot, trees, fishpond, etc. Close to all conveniences. Only 5 years old.
Excellent 5½%
Mortgage Available
Now only $13,500
For further information please call B. Cartwright, EV 5-6741 anytime.

DIVORCE

Yourself from subdivision monotony. Trees, seclusion, waterview, cul-de-sac, opportunity, two lots and a fine six-room house now available due to unfortunate circumstances.
—Spacious living room and dining room with fine views from both (fireplace).
—Convenient, cab-electric kitchen.
—Four-piece Pembroke bath.
—Three excellent bedrooms.
—Full high bsmt planned for mother-in-law suite.
—A dandy rumpus room with unique stone fireplace.
—Thru-hall plan, 6 years old, good financing, sewered.
Situated in a very desirable area. Must be sold and owners will consider all offers. Early possession. Asking only $16,900
For further information please call B. Cartwright at EV 5-6741 anytime.
Northwestern Securities of Victoria Ltd.

DICKIE & SHAVER
REALTY LTD.
833 Fort Street EV 2-4312

IMMEDIATE POSSESSION

Sparkling CALIFORNIA RANCHER. 6 rms, large kitchen, decorated in soft pastels throughout, wrap-around carport and sundeck. Brand new listing. NHA mtge. OWNER'S PRICE (Firm) $17,800

LANSDOWNE PARK large family bungalow (4 bedrms), two sets colored bath fixtures, loaded with extras, yet the NHA mtge carries for only $117.25 INCL. TAXES. Brand new listing. OWNER'S PRICE (Firm) $19,500
Mr. GEE, EV 2-4312 or EV 3-8307
MR. SHAVER, EV 2-9444 (anytime).

WHITE MAGIC!
IMMACULATE HOME
LAKE HILL AREA

Sparkling white, five-room bungalow. "Pretty as a picture." Large L-shaped living room, dining room. Bright electric kitchen and utility, full basement, auto oil heat are only some of the features of this desirable home. Beautifully landscaped. Very good terms to a reliable covenant.
Price $14,700
Call Mrs. A. Seguin, Res. EV 4-3536
Island Investment Co. Ltd.,
EV 4-7146.

NOW $11,950 TERMS. THIS NEW 2-bedroom home just completed offers nice-sized living room with fireplace, dining room, large kitchen with dining area, 2 bedrooms, 4-pc. colored bathroom, full high basement suitable to build 3rd bedroom. Drive-in garage, oil heat. Was $12,900, now only $11,950 for quick sale. For address to view call Len Thomas at Douglas Hawkes Ltd., EV 4-7128 (Res. EV 3-5688).

3145 ALDER ST. $4,600 AT 4½%. $50 per month includes taxes. Vacant. See this 3-bedrm, oil heated home with full bsmt. Separate garage. $2,500 will handle, possibly less. Full price $8,250. Swinerton Stewart Clark Ltd., 608 Broughton St. EV 5-2481.

CADBORO BAY DISTRICT—SIX-room house, new, large living room and dining room, 3 bedrooms. Modern kitchen, utility room, full basement, automatic oil heat. EV 4-3896.

150 HOUSES FOR SALE

WHITTOME'S
Established 1898

SLASH SLASH SLASH
TODAY
IS A FIELD DAY
for the
RETIRED
COUPLE
WITH CASH

(1) MT. DOUGLAS AREA
Stucco bungalow with basement, situated across street from $30,000 home! No steps, large lot. Orchard. Owner has bought, and must sell quickly. Price reduced from $8,950 to $6800
(2) GORDON HEAD
5-year-old stucco bungalow. NO STEPS. Large lot with fruit trees, good garden. Elderly owner must sell immediately and has reduced price from $7,500 to $6500
Make your CASH COUNT by calling Don Bacon. There is no hurry. If you call anytime within the next five minutes you may still have a chance.
DON BACON at EV 2-4255

TRUE FAMILY HOME
$1900 DOWN
PLUS IN-LAW SUITE

3 Bedrooms plus extra unfinished BR. Full elec kit, sep guest dining room, attractive living room with FP. Full basmt with drive-in, oil heat, very good in-law suite with sep entrance, well-kept garden, stucco exterior.
Our very best buy $12,500
F. Campbell, EV 2-4255 anytime.

NEW SEAFRONT
HOME AND
ANCHORAGE
$19,500

You can move right into this beautiful 6-room home, with large LR with in-line dining room, and dream kitchen with plenty of cupboards, ample dining space and wired and plumbed for auto washer and dryer. There are 3 nice-sized bedrooms and beautiful bath with vanity, high basement has large, unfinished games room, 2 entrances and extra shower and bath. Large NHA 6% mortgage and very low taxes. $171 gross. There is protected anchorage for your boat right in the back yard. Be sure to call Mr. Hicks, EV 2-4255, to see this right away. Reduced for quick sale. Try your down payment.

HOLLYWOOD
PK.
ONLY $6950

Here is an exceptionally good buy! Anxious vendor (transferred) wishes to SELL this 5-rm. bung. in a hurry! Full basement, separate garage, in good clean condition. Marvellous location, close to sea, bus, schools, stores and yet on a quiet, treed boulevarded street. Low taxes, cheap to heat and operate. Will deal for as low as $1,000 DOWN and $80 per month (maybe $75).
Hurry and call Mr. Meuffels, EV 2-4255, Res. EV 2-7829

PARENTS

Who need 5 brs, see this home. Excellent condition, first time on market. Hillside area. Owner bought acreage, anxious to sell on terms. $2,000 down. Asking $11,700
G. Schenck, EV 2-4255.

$1500 DOWN
$82 MONTHLY
TAXES INCLUDED

Modern
Four-rm-plus bungalow
All spacious rms
Full daylight basement
Extra rm roughed in
Pleasant treed garden
Situated close to Jubilee Hospital
Good buying terms and price $9950
Mr. Drew EV 7-4255 anytime, res., EV 3-4980.

THE LEAVES CAME
TUMBLING DOWN

Kick your feet through the leaves and think of the pleasures of spring in this lovely home. Situated in an immaculately kept garden of shade fruit trees and flowers. An ideal home for retireds. Spacious living rm shaded by a beautiful flowering plum. Five star kitchen with bright dining area overlooking the secluded garden. For the winter, WARM Oil-O-Matic heat. For the pocketbook, the realistic price of $12,500
See this with Mr. Drew EV 2-4255, res., EV 3-4980.

SEA VIEW

CLEAN! COSY! COMPACT! 550 sq. ft. in this 2-room cottage plus 3-pce bath. Price $5500
With good terms.
Please call Mrs. Ruth Squires EV 2-4255, res., EV 2-2269.

JUBILEE
AREA

Ideal 2-bedroom bungalow, living room, dining room, cab elec kitchen, full basement, new oil package heating unit. Rewired for automatic dryer. Extra room in basement. Drive-in garage. Walking distance to Jubilee and Veterans Hospital.
Price, terms $7950
Details phone L. A. Squires EV 2-4255, res. EV 2-2269.

EXECUTIVE'S
RESIDENCE

One of Victoria's most beautiful homes. Built 10 years ago to owner's specifications and features 1,700 sq. ft. of carefully planned floor area with 25 x 20 living room, picture windows, panoramic sea and mountain views. Step-saving kitchen, 3 large bedrooms, den, all with wall-to-wall carpeting. PLUS 1,000 sq. ft. of finished floor area in full basement including 25 x 20 recreation room with fireplace, 3 bathrooms. Hot water oil heating. 2-car separate garage. This home should be seen to be appreciated. Full price $29,500
Clear title. For appt. to view please phone Mr. Bryan, EV 2-4255; res. EV 4-4771.
J. H. WHITTOME & CO. LTD.
1218 Broad Street
EV 2-4255 anytime
Member Multiple Listing Service

F. N. Cabeldu
1212 Broad Street EV 3-7174
Established 30 Years

OAK BAY SOUTH
QUIET LOCATION

Immaculate white stucco bungalow compromising living room, two good-size and one small bedroom, kitchen with dining space, 3-pc bathroom. New automatic gas furnace. Wired and plumbed for washer and dryer. VERY ATTRACTIVELY PRICED AT $10,500
Please call B. F. Gorely, EV 3-7174 or res. GR 7-6732.

DON'T MISS THIS
HOME AND INCOME

Just listed. This Fairfield duplex can be bought for $2,000 down and $85 per month. One 2-bedroom suite is ready to move into and the other is rented for $75 per month. Firm price $9800
For further details call B. J. Leverton at EV 3-7174. After hours, GR 7-2229. You will not be disappointed.

CLOSE TO SEA
$8500—Cosy 4-room bungalow in excellent condition, full basement, secluded garden. Ideal for couple.
Call R. J. Bennett, eves. EV 3-4313

GORDON HULME LTD.
Sidney
GORDON HULME
Royal Oak Ltd.
Two Offices
TO SERVE VICTORIA AND THE SAANICH PENINSULA

$400 DOWN

4 rooms, half basement, furnace, approximately ½ acre on at Saanich location. Full price $5,450. Call Len Thomas at Douglas Hawkes Ltd., EV 4-7128, residence EV 3-5688.

ESQUIMALT, 1-BEDROOM FURNISHED house on bus line, or rent with option to buy. EV 5-0129.

150 HOUSES FOR SALE

P. R. BROWN
& Sons Ltd. — Est. 1900
762 Fort St. EV 5-3435

L (.) (.) K

A buyer's dream. Choice Gordon Head 3-bedroom home featuring outstanding craftmanship throughout. Large living rm, full dining rm leading to sundeck with alluring marine view, complete kitchen, bright roomy dinette, full downstairs roughed in for large daylight rec room with FP plus extras. The full treatment now being offered at $17,950
Try your offers as to terms, etc. Contact Joe Isherwood EV 5-3435 or EV 4-1648.
For a choice University property being offered at $29,500 as above phone.

UPLANDS
QUALITY AND
CHARM

Immaculate home for a discriminating buyer. Six rooms (2 BRs and den) plus finished room and extra plumbing in full cement basement; oil heat. Landscaped grounds.
Full price $22,000
FOR APPOINTMENT TO VIEW, please call Miss Courtnall, EV 5-3435; res., EV 5-7543.

GOOD VALUE

New, well planned, 2-BR home, large LR with granite FP, mahogany cabinet kitchen, Pembroke bath. Oak floors, O-O-M heat, full high basement. Close to all conveniences.
Full price $11,500
With good terms.
Call Basil Fraser EV 5-3435, res., EV 5-1137.

MUST BE SOLD

This fully insulated 2-bedrm bungalow must be sold this month. Immaculate in every detail, it is being sacrificed to complete an estate sale. With a very low payment down, the owner will carry the balance on easy monthly payments. Don't miss this opportunity to get settled before the onset of winter. Call J. C. Jeffery, EV 5-3435, or GR 7-2050. Exclusive.

$500 DOWN
$55 PER MONTH

NEAR SEA
LIVING AND DINING ROOM
LARGE KITCHEN (220V)
3-4 BEDROOMS
2 BATHROOMS
REWIRED, PLUMBED FOR W & D
GARAGE AND BASEMENT
Full price $6500
To view call Fred Scheibaum, EV 5-3435 or Res. EV 2-8301, anytime.

BROWN BROS
AGENCIES LIMITED
1125 Blanshard Street
Member Real Estate Board
Member Multiple Listing Service
Phone EV 5-8771
anytime

$1000 DOWN
$6500
FULL PRICE

Here is a spotlessly clean 2-bedroom bungalow with full high basement. Clear title. Open to your offers. Jim Ranson, EV 5-8771 anytime.

LOOK
ONLY
$4950

You can't find a better house at this price anywhere! 2 bedrooms, living room, kitchen with stove and bathroom. Full basement, good lot with fruit trees. We will consider your terms. Exclusive with Jim Ranson, EV 5-8771 anytime.

BELMONT - HAULTAIN
IDEAL FOR COUPLE

Artistic 4-room stucco bungalow. Very nicely set on treed lot. Attractive LR with FP, thru hall, 2 bedrooms, kit, full bsmt with new OOM furnace. This cute little home is situated within 1 block of transportation and stores. Vendor will give early possession. Down payment of $3,000 required and balance to be arranged. Full price $10,500
A. G. Hill, EV 5-8771 anytime

BURNSIDE
BARGAIN

A smart modern stucco bungalow. Large living room with fireplace. Spacious cab elec kitchen with eating space, 2 good bedrooms, oak floors, full bsmt, OOM heat. Drive-in garage. Close to schools, stores and bus. Good terms. Price $9950
Cec Pearce, EV 5-8771.

Mears & Whyte
Oak Bay Realty
LTD. 2188 OAK BAY AVE.

LAKE HILL - NEW
SxS DUPLEX

Just 2 years old, smart design, neat, clean units of 750 sq. ft. each side. Pleasant living room, 2 bedrooms, large kitchens with dining areas. NO STEPS. Carport has storage area. Rentals $80 and $85 per month. Occupancy one side in 30 days. $5,400 down. Full price $16,000
Call Don Whyte at EV 5-7707 anytime.

CUTE A

151 COUNTRY HOMES AND PROPERTIES

38-ACRE ESTATE

TRADE FOR SMALLER RURAL HOME

An excellent home and property close to Shawnigan Lake and Mill Bay. Not a "rock" can be found on this outstanding view property, good for cropping or grazing. 30-tree orchard, many varieties of shrubs and flowers in the garden.

"SEVEN LARGE ROOMS"

Prestige living in this seven-room bungalow, plus 3-room basement—suite. Three twin-size bedrooms plus den with fireplace. Dining room guest size, and 16x23 living room. Three bathrooms. Automatic oil heat. Separate 3-room furnished cottage. Barn for horses, two good wells. Son (and partner) transferred and father finds it too large to take care of and keep his job at Colwood. Outstanding offer at $30,000
Sale or trade. Phone Maurice N. Smith at EV 5-6741. Northwestern Securities of Victoria Ltd.

MAGNIFICENT SEA VIEW

A Rare Opportunity

This exquisite Tudor-style residence offers the ultimate in taste and pure design. Overlooking the harbor at Brentwood Bay, its post and beam solidarity, oil hot water heating, triple bedroom plus den, are merely a few of its attractive features. Nearly completed and newly landscaped. An executive manor, indeed! Call me for an appointment to view, please $20,900

Price Davies Agencies
(Brentwood)
GR 4-1412 or GR 4-1893

2 ACRES, COTTAGE $6,950
10 acres, Cottage $11,500
5 acres, Cottage, other bldgs. $12,600
8 acres, House, other bldgs. $13,600
1 acre, 2-bedrm house $6,950
22 acres, Cottage $6,500
6 acres, House, other bldgs. $11,950
Others also.
George Dickason, eves. EV 3-0449.
King Realty, EV 2-2131.

FOR GOOD BUYS IN SOOKE, CONTACT C. H. CYR, SOOKE 472-3844. KING REALTY, EV 2-2131.

BRENTWOOD — SECLUDED NEW 4-room house, oil heat, electric hot water. Basement. Owner, GR 4-1397.

HOUSES AND LOTS FOR SALE at all times. A. H. Phelps. GR 8-2078.

PRICE DAVIES AGENCIES (Brentwd). GR 4-1412, res. GR 4-1893.

153 WANTED TO BUY —HOUSES

SINCERE REQUEST

FOR INFORMATION from home owners who are genuinely interested in selling their property. We have several cash buyers from the Prairies who have not yet selected homes of their choice. Please contact R. E. Hills, P. R. Brown & Sons Ltd., EV 5-3435, res. EV 3-6918, 762 Fort Street, Victoria, B.C.

"M.L.S."

MULTIPLE LISTING SERVICE 54 members at your selling and buying service. Multiple Listing Service, 1216 Broad St.

Consult the yellow pages in the telephone book.

WATERFRONT
OR WATER VIEW

WANTED FOR RELIABLE CLIENT, 4-BEDROOM QUALITY HOME. $25,000 UPWARD. PLEASE CONTACT TED KERGIN, EV 4-1582 OR EV 2-8145, VICTORIA REALTY LTD.

CHANCE TO SELL

Out-of-town buyer wants modern 2-bedroom home with sea view if possible. Oak Bay preferred, no basement OK. It's a cash deal. Please call immediately.
F Campbell
EV 2-4255 Res. EV 4-5572
J. H. Whittome & Co. Ltd.

WANTED — 4-BEDROOM HOMES, $18,000-$25,000, in good location. For immediate attention, phone HARRY HOBSON of Northwestern Securities of Victoria Ltd., EV 5-6741.

$2,845 SECOND MORTGAGE ON new house, as down payment on 3-bedroom, not to exceed $9,000. EV 2-0037.

HOUSE OR DUPLEX, NEEDING some repairs; must be reasonably priced, in good location; principals only. GR 9-1994.

SMALL 4-ROOM HOUSE IN good condition. Must be reasonable. Victoria Press, Box 1691.

154 PROPERTY FOR SALE

DOUGLAS ST.

1 acre, 159' frontage, close in, commercial.

WATERFRONT

3 acre lots, 150' fr., 7 mi. west of Sooke. Full price, on terms, $2,500.

ESQUIMALT

Lot 60'x118', near new high school. Terms. Asking $1,995.

$25 DOWN

$25 mo. Lots, ½ ac. and up, 18 miles out Sooke Road.
Ruth E. Hutcheson,
EV 4-9318. GR 8-3536.
C. N. MONTAGUE CO., LTD.

5 LEFT

Only 5 lots left in our Kingsley Place subdivision at Mt. Tolmie, between Shelbourne and Richmond Road, off Knight Ave. Sewered lots will be at a premium when the new NHA regulations come into effect in January, 1961.
Phone E. J. Butler, EV 4-7128 eves., EV 5-1232
Douglas Hawkes, 817 Fort St.

OAK BAY LOT

Secluded treed lot, over 85' frontage on a quiet and well located cul-de-sac which offers proximity to golf course, boathouse and beach. Full price $4000
To view please call V. Wong, Ph. EV 5-2458 or EV 3-2074, Byron Price, 1314 Quadra.

FOR SALE—VERY FINE PIECE of property at Gordon Head—This would be very good for a contractor who would like to build a few homes. Seven homes can be built on this property and all the lots would be 80-foot and 90-foot frontages; also, this property has local improvement on it. Full price $7,950. Contact my agent, Harold Ware, office EV 2-7276, or res., EV 3-1461. Town & Country Homes Ltd., 851 Pandora.

SECLUDED OAK BAY LOT
Formerly part of a garden. Quiet side street. 10 mins to Willows Beach. Approved for duplex. Call Mr. Whyte, EV 5-7707.
OAK BAY REALTY

NEW SUBDIVISION, LARGE lots, power, water, blacktop, seaview. Near shopping centre, schools, etc. $600 to $1,800. Terms. Phone C. H. Cyr, Sooke 23B. King Realty, Phone EV 2-2131.

154 PROPERTY FOR SALE

OAK BAY LOTS
Lansdowne Park
Choice Lots from $3000
Terms—25% Down
Balance in 3 Annual Instalments!
See These Today!
NORTH END
HENDERSON ROAD
NOW OPEN
EXCLUSIVE AGENTS
LANSDOWNE PARK
Last lot, right side Cardiff Place, no rock, nicely treed.
Only $3250
DEL MONTE
Large treed lot, 100'x200' $1950
(See our sign.)
OAK BAY SOUTH
Next to 509 Oliver, building lot, 50'x133'. (Garage on this lot.) $3250
Exclusive
Call Mr. W. O. Cameron, EV 4-4115
B.C. LAND
& Investment Agency Ltd.
922 Government St. EV 4-4115

CITY BLDG. LOT

Sewered
Choice Location
Only $350 Down

Call EV 5-6741, Northwestern Securities of Victoria Ltd.

Ask for
BLAIRE PARKER

3000' WATERFRONT

60 ACRES, nicely treed, sheltered bay, with beach. Offers considered at the price of $35,000

ALSO

HAPPY HUNTING

on your own 20 acres, wild land, city light, phone and paved road on both. A STEAL at a price of $30 PER ACRE en bloc.
Please Call
Ruth E. Hutcheson,
EV 4-9318. GR 8-3536
C. N. MONTAGUE CO.

ESQUIMALT

A beautifully situated lot in a new subdivision. Local improvements paid in full. Priced at only $3500
Call Mrs. E. Harvey at EV 5-6741 or EV 5-4368. Northwestern Securities of Victoria Ltd.

BUILD YOUR NEW HOME WHERE the homes are better and the taxes lower — MONTCLAIRE PARK — Sewered lots from $1,575.
Byron Price
1314 Quadra

½ ACRE LOT WITH TREES AND water view at Brentwood. No clearing needed. Just ½ block from Brenta Lodge. Snap for quick sale, $2,100. EV 4-0827 anytime. S. Hargrave, Realtor.

CORNER LOT, SHELBOURNE area, approved for duplex; price, with some terms, $3,050. J. Spelman, EV 5-7803. Pemberton, Holmes Ltd., EV 4-8126.

SUPERB SEA VIEW—5 CHOICE lots in Victoria's most outstanding new sea view area; priced from $2,500 to $3,000, terms. Contact owner direct, EV 4-1648.

TREED LOT ON SEWER, $2,000; 75' lot, Gordon Head area, with sea view. Perc tested, $1,950. Douglas Hawkes Ltd., EV 4-7128, residence EV 3-5685.

REASONABLE
4 LOTS ON TRACKSELL AVE. Oak trees, sewer, etc. Low down payment for house and lot. Kasapi Construction Co. Ltd. EV 5-5614.

CHOICE BUILDING LOT IN Royal Oak, $950. Mr. Ditchburn, Saanich Realty Ltd. GR 9-1195. Res. EV 2-0334.

BUILD NHA
Choice city sewered lot, 47x104—$500 cash to handle, full price $1,750. W. Dickie, EV 2-4312, eves. EV 3-3640. Dickie & Shaver, 833 Fort.

BEAUTIFUL SEA VIEW LOT. Treed. Sheltered. Sewer. Phone owner GR 4-1665 evenings.

UNOBSTRUCTED SEA VIEW, Mt. Baker, islands. Lge treed lot. Seclusion. NHA. Owner, GR 9-2895.

PANORAMIC SEA VIEW LOT—$2,600, terms. Phone owner at EV 4-1648.

$250 DOWN. VIEW LOT, ROYAL Oak, $1,200. Phone C. H. Holland, Realtor. EV 5-0824 or EV 4-7639.

SEAVIEW LOTS, VARIOUS SIZES, $2,000-$3,500. Owner, GR 9-1895.

LARGE TREED LOT IN LANSdowne Park. GR 9-3301.

CHOICE LOTS, LAKE HILL, ON sewer. Owner, EV 2-8316.

155 PROPERTY WANTED

LOTS NEEDED NOW. BUYERS waiting. E. J. Butler, EV 4-7128 or EV 5-1232. Douglas Hawkes Ltd., 817 Fort St.

SEWER LOTS AND UNDEVELoped property. Kasapi Construction. EV 5-5614.

156 ACREAGE FOR SALE AND WANTED

FIVE ACRES LEVEL, CLEARED, top berry land; fenced; good soil, water available; full price $7,250, down payment $1,500. Call Ken Jensen, EV 2-2157, GR 4-1973. Western Homes Ltd.

158 FARMS FOR SALE AND WANTED

CENTRAL SAANICH
Ten acres pasture land with modern three-bedroom home, excellent barn, large machinery shed. Good water supply. Very convenient location. All for $14,500, with reasonable terms. Neil Fraser, EV 4-9305. Financial Survey Ltd.

WANTED
NEAR GREATER VICTORIA, SMALL FARM HOLDING, WITH GOOD SOIL. BUILDINGS PREFERRED. J. W. O'REILLY, AGENT, EV 3-0632.

The Classified

Ads Are

MOTHER'S

LITTLE

HELPER

THE COST IS SO LOW

RESULTS ARE QUICK!

EV2-3131 or EV 3-4111

Traffic Fines

ESQUIMALT

Donald Sthamann, Work Point, failing to remain at accident scene, $50; following too closely, $25; and licence suspended.

Kirpal Singh Basi, 531 Burnside East, exceeding 30, $25.

Harold Reynold Roberts, HMCS Naden, driving while under suspension (second offence), 10 days in jail.

Patrick Douglas McLean, Work Point, no driver's licence, $25; passing stop sign, $10.

James Brant, Work Point, no driver's licence, $25; no insurance, $25.

Donald Francis Edl, HMCS Naden, no driver's licence, $20; no B.C. car licence, $20; no insurance, $25.

Clyde R. Hickman, 3355 Gibbs, careless driving, $40.

Patrick R. Thompson, 402 Gorge West, following too closely, $25.

Charles H. Bristoll, 2630 Hibbens Close, passing on right, $20.

CITY

Raymond Hovind, 1120 McKenzie, no B.C. driver's licence, $20.

Edward Richard Burnell Higgs, Oldfield Road, no insurance, $20.

Winston Roger Boulter, 2727 Cavendish, no insurance, $25.

Lionel David Hallman, 527 Esquimalt, failing to change address on driver's licence, $10.

SIDNEY

Leslie Vivian, 1438 Wende Road, crossing double solid line, $10.

Herbert George Shepherd, 1820 Chestnut Street, careless driving, $20.

William Egeland, Sidney, exceeding 30, $15.

Anthony Gelsthorpe, 1238 St. Patrick, careless driving, $30.

Donald Vincent Kinnersley, 4205 Douglas, following too closely, $15.

CITY
Thursday

Elizabeth McGillivray, 3901 Tudor, expired driver's licence, $20; no turn signal, $15.

Ronald A. Milligan, 1425 Bay, leaving keys in ignition, $10, failing to change address on driver's licence, $10; passing stop sign, $15.

George Edward Kaiser, 721 Cowper, no horn, $10.

SPECIAL FIELD

Cyrus Dallin, the American sculptor who died in 1944, gained fame with his statues of Indians.

DEFENCE CONSTRUCTION (1951) LIMITED

PROJECT: Construction of New Pumphouse and Alterations to existing Pumphouse, R.C.A.F. Station, Comox, B.C.

File: 122-7-C7-62

SEALED TENDERS, marked as to content, addressed to the undersigned, will be received until 3.00 p.m. E.S.T., THURSDAY, November 24, 1960.

Plans, specifications and tender forms will be on view at Builders' Exchanges at Vancouver, Nanaimo, Victoria and D.C.L. Vancouver and Victoria Offices and may be obtained by Prime Contractors only from D.C.L. Plans Section, Room 158 at the address below on deposit of $25.00 payable to Defence Construction (1951) Limited.

A security deposit of $3,250.00 or a 10% Bid Bond must accompany tenders.

J. D. JENNISON, Secretary,
No. 4, Temp. Bldg., 56 Lyon St.,
Ottawa, Ontario.

LAND ACT
Notice of Intention to Apply to Lease Land

In Land Recording District of Victoria, B.C., and situate in Mill Bay of Saanich Arm, and offshore from Block C, Plan 1720, Sections 1 and 2, Range 9, Shawnigan District.

Take notice that Norman Sylvanus M'Cleod Copley, of Mill Bay, occupation General Contractor, intends to apply for a lease of the following described lands:—

Commencing at a post planted on the southerly side of Handy Road and at the north-east corner of Said Block C; thence east, 300 feet; thence south 234 feet; thence west 320 feet more or less to the south-east corner of said Block C; thence northerly and along the easterly boundary of said Block C to the point of commencement, and containing 1.7 acres more or less, for the purpose of mooring, launching and hauling pleasure craft.

Norman Sylvanus M'Cleod Copley,
J. R. C. Hewett, B.C.L.S., Agent.

Dated 12th October, 1960.

PUBLIC NOTICE

In the matter of the Construction of the School Building known as the Gordon Head Jr. High School at 3980 Gordon Head Rd., Victoria, B.C., please take notice that pursuant to the Mechanics Lien Act of March 2nd, 1956, on authority of a letter dated October 12th, 1960, over the signature of Donald D. Dennis for Mr. R. W. Siddal, Project Architect for the Owners of the hereinbefore mentioned School, substantial completion date has been established as October 7th, 1960.

Therefore, all suppliers and/or subcontractors are hereby notified that Lien rights as prescribed by the Act will expire on November 7th, 1960, and that final payout of Holdback moneys due to sub-contractors on this Project will be made on or about November 17th, 1960.

Reserves were assessed on the following trades:

Miscellaneous Iron,
Aluminum Windows,
Blacktop.

CLOVERDALE CONSTRUCTION CO. LTD.,
510 Sharpe St., New Westminster, B.C.
Per: S. E. Stagg,
Project Supervisor.

THE CORPORATION OF THE DISTRICT OF OAK BAY
Local Improvement
Prince Andrew Place

Take notice that:

Under Section 589 of the Municipal Act, the Council propose to initiate a local improvement on PRINCE ANDREW PLACE, throughout. The total cost of the works is to be borne by property abutting on the works situated within Subdivision Plan 13915. The works to be more particularly described as follows:

(a) A 1½-inch Water Main:
The estimated total cost of the work is $900.00. The said work to be paid in annual installments over twenty years or commuted in one payment.

(b) An Asphaltic Pavement fifteen (15) feet wide:
The estimated total cost of the work is $2,000.00. The said work to be paid in annual installments over twenty years or commuted in one payment.

Unless within one month after the publication of this notice of November 1, 1960, the majority of the owners representing at least one-half of the value of the parcels which are liable to be specially charged petition the Council not to proceed with it, the work may be undertaken as a local improvement.

Dated this 1st day of November, 1960.

E. H. HART,
Municipal Clerk.

BIG GEORGE! by Virgil Partch

"No, no, you're MY guest — I pay the check!"

Awards Banquet

Goat Club Prizes Impressive List

Winners from two Saanich 4-H Goat Clubs were awarded an impressive number of prizes at the annual achievement banquet held at the Dominion Experimental Farm recently.

Both North and South Saanich clubs were well represented on the prize lists of major B.C. fairs. More than 100 parents and young members were present.

FOUR TROPHIES

Awards list included four trophies presented to young people who scored highest marks in the year's achievements. John and Paul Howe, senior section, Mooncrest Challenge Cup; Mary Lord, junior section, Maule Challenge Trophy. All three are members of the North Saanich Goat Club.

And for the South Saanich Goat Club, Rose Smart, senior section, Ellison Milling & Elevator Co. Trophy; Wendy Baker, junior section, Scott & Peden Trophy.

John Howe won the May L. Rose Trophy for showmanship and Rose Smart was awarded the Kiwanis Club Judging Trophy.

North Kiwanis Club Shield was presented to the North Saanich 4-H Club team placing first in a project at the Saanichton Fair. Team members were Phillip Howe, Cheryl Moyer and Danny Beerling.

Richard Beerling, Elizabeth Howe and Margaret Lord won the Kilner Motor Co. trophy, presented to the North Saanich junior team for coming first in a project in the Nanaimo fair.

Prize money was presented for the best cared-for goats in the 4-H section of the Saanichton fair by Nick's Resort. Cash prize went to Rose Smart and David Howe.

RIBBON WINNERS

Winners of ribbons and cheques for the North Saanich Goat Club were Ricky and Danny Beerling; five members of the Howe family, Elizabeth, Paul, John, David and Phillip; Shelley Mathison, Loreen Fenner, Mary and Margaret Lord, John and David Shiner, Cheryl Moyer, Lorraine Shaw and Deiter Hartmanshenn.

South Saanich Goat Club awards went to Wendy Baker, Gregory Baker, Bruce Gordon, Lorna Dunn, Rhodena Cronk, David Watson, Cornelis and Lon Van Egmond, Rose Smart, Heather Thomas, Jean Money, John Humpheries and Tom Eagle.

Sub Detection Chain Will Meet Opposition

LONDON (Reuters)—The Daily Mail Monday reported the United States is seeking Britain's co-operation for a trans-Atlantic submarine detection system and predicted strong opposition in the British House of Commons.

The Conservative newspaper said approaches have been made to British military representatives in Washington for a 2,500-mile early warning chain of underwater sonar buoys to detect movements of Russia's 400 submarines.

The Daily Mail report predicted "an uproar in the Commons" over the proposal.

"The sonar chain will give more protection to America than to this country," it said. "The whole of Britain's east coast will remain exposed to Russian rocket-firing subs lying behind the chain."

$83,000,000 For Refugees

UNITED NATIONS, N.Y. (UPI) — The World Refugee Year (WRY) project of the United Nations is one of the most successful international relief drives in history with a tentative total of $83,000,000 in contributions, Secretary-General Dag Hammarskjold announced last week.

U.S. officials stressed the sum would climb "much higher" in the next few months because several countries—the U.S. included—extended their own programs beyond the official conclusion last June 30.

Russia and its satellites totally boycotted the massive international drive fund.

Fish Catch Plummets

OTTAWA (CP) — Landings of sea fish and shellfish in September and the first nine months of 1960 showed sharp declines over the same periods last year, due mainly to a drop in production on the west coast.

Landings in the month fell by 23,558,000 pounds and in the nine-month period by 94,908,000 pounds.

Red Students Visit Canada

OTTAWA (UPI)—Four Russian student leaders Monday began a month-long tour of Canada. A similar Canadian group will tour Russia next year to complete the first student exchange between the two countries.

The exchange is sponsored by the National Federation of Canadian University Students and the student council of the U.S.S.R.

MERIT SYMBOL

Laurel wreaths, symbol of victory or merit in ancient Europe, are obtained from an evergreen tree native to the Mediterranean.

Chinese, Albanians Snub Red Parley

LONDON (UPI) — Radio Belgrade says Communist Chinese and Albanian delegates walked out of a world Communist meeting in Bucharest yesterday when the Yugoslav delegate rose to speak. Radio Moscow carried no report of the incident.

Bridge Results

Winners of the Victoria Duplicate Bridge Club's tournament—North-South: 1, Leslie Stewart and Bill Simpson-Balkie; 2, Marjorie Crookston and Dick Lipsey; 3, Otto Leesment and Walt Allen; 4, Ethel Cleworth and Eric Goodwin; 5, Elizabeth Seddon and Maria Collin; 6, Laura Tingley and George Marsden.

Est-West: 1, Charles Cleworth and Harry Parry; 2, Jack Goldie and Harry Brawn; 3, Isabel Kelly and Hilda Price; 4, Douglas Hawkes and Simon Marinker; 5, Isabel Artlett and Lillian Godwin; 6, Madge Meachem, Pat Bishop and Molly Collins. Eric Horwood, tie.

Winners of the weekly tournament of the Victoria unit, American Contract Bridge League: 1, Ethel Cleworth and Dorothy McConnell; 2, John Good and Jim Duprau; 3, Liliane Lebutt and Simon Marinker; 4, Mr. and Mrs. Quincy Lewis; 5, Elizabeth Warren and Leslie Stewart.

Diplomatic Coup

Royal Navy Band Ready for Sultan

Persistence Ingenuity Win Out

By RAYMOND E. PALMER

LONDON (AP)—The Royal Navy's bands now can face the Sultan of Muscat and Oman with complete confidence, thanks to Britain's resourceful consul in the Arabian peninsula sultanate.

Navy musicians revising the British admiralty's anthology of 200 national anthems hit a sour note when they came to anthem No. 107 — Salutation and March, to His Highness the Sultan of Muscat and Oman.

Try as they might, they could not locate a recent version.

From the admiralty to the foreign office went a B-flat clarinet score of the existing version. The foreign office forwarded it to its man in Muscat and asked him to check it.

Six weeks passed. Then in the diplomatic bag came a dispatch from Consul-General J. F. S. Phillips. He wrote:

"My Lord,

"I have the honor to refer to Your Lordship's dispatch No. 8 in which you requested me to ascertain on behalf of the lords commissioners of the admiralty whether the B-flat clarinet music enclosed with your dispatch was a correct and up-to-date rendering of the national salute to the Sultan of Muscat and Oman.

"I have encountered certain difficulties in fulfilling this request.

"The sultanate has not, since 1937, possessed a band. None of the sultan's subjects, so far as I am aware, can read music, which the majority regard as sinful. The manager of the British Bank of the Middle East, who can, does not possess a clarinet.

"Even if he did, the dignitary who in the absence of the sultan is the recipient of ceremonial honors, and who might be presumed to recognize the tune, is somewhat deaf.

"Fortunately I have been able to obtain, and now enclose, a gramophone record which has on one side a rendering by a British military band of the Salutation and March to His Highness the Sultan of Muscat and Oman.

"The first part of the tune, which was composed by the bandmaster of a cruiser in 1932, bears a close resemblance to a piano-forte rendering by the bank manager of the clarinet music enclosed with your lordship's despatch.

"The only further testimony I can obtain of the correctness of this music is that it reminds a resident of long standing of a tune, once played by a long defunct band of the now disbanded Muscat infantry, and known at the time by non-commissioned officers of his majesty's forces as (I quote the vernacular) Gawd Strike the Sultan Blind."

Remembrance Day

Last Riding Meet Spectator Show

Last major riding attraction of the year in the Victoria area is being planned by Victoria Riding Academy which will hold an interesting "spectator show," starting at 1.30 on the afternoon of Remembrance Day, Nov. 11.

Academy manager Don Carley announced yesterday entry blanks will be available this weekend for the event and out-of-town contestants are being invited.

CROSS-COUNTRY

Highlighting the show will be a mile-long cross-country course which will have 21 obstacles to be jumped. The course will be laid out to give spectators clear view of most of the obstacles.

Three western events on the program will include a women's scurry race, an open scurry race — both over a quarter-mile course — and a barrel race open to all.

In the English section, in addition to the feature cross-country contest there will be an open hunter trial, a consolation jump-off and a take-your-own-line event. The latter will present a number of jumps, varying in size and amount of points, in which riders must take a certain number of the obstacles.

Scene of the show will be a bush-bordered field bounded by Gordon Head Road, Cedar Hill Cross Road and Finnerty Road, west of the Victoria Riding Club stable and formal show grounds.

U.S.-China Hate 'Biggest Danger'

LOUTH, England (Reuters) —Conservative MP Cyril Osborne who has just completed a 20,000-mile tour of the Far East, including China, says the greatest danger to world peace is "the bitter hatred" between China and America.

1824-32 STORE ST.
LOOK AT THIS SAVING!
GARBAGE CANS
$5.95
An approved city-size galvanized can — with heavy-duty bottom, deeply corrugated sides, and fitted with strong handles and snug-fitting lid.
Satisfaction Guaranteed or Your Money Cheerfully Refunded
Open 8 a.m. to 5 p.m.
Monday through Saturday
Lots of Easy Parking
PHONE EV 5-9703
Pay Less
CAPITAL IRON & METALS
LTD. — 1832 Store St

LUNDS
ATTRACTIVE
AUCTION
TONIGHT at 7.30
Removed from storage for an owner who is now living in California, and from other sources.
EXPENSIVE
FURNISHINGS
TWO PIANOS
TV COMBINATION AND TV SETS
NEARLY NEW
SUITES FOR ALL ROOMS
LOVELY
9-PIECE DINING SUITE
(Mahogany in Duncan Phyfe Style)
China (includes a Wedgwood Dinner Service, Cost $300), Glass, Occasional Chairs and Tables, Bedding, Linen, Wardrobe and Steamer Trunks.
STAMP COLLECTIONS
Girls' "Raleigh" Three-Speed Bicycles, Typewriters, Tape Recorder.
BROADLOOM CARPETS
(9x21 and 9x12)
Library of Books (from the Head Estate), Guns, etc.
"REMINGTON-RAND" ACCOUNTING MACHINE
CHEST DEEP-FREEZE
40" ELECTRIC RANGE
Refrigerator, Washers, Dryers, Etc.
View 8.30 a.m. to Sale Time
LUNDS PHONE
AUCTIONEERS & APPRAISERS EV 6-3308
926 FORT STREET

DIAMOND DUST
MAKES THIS NEW BALL POINT WRITE SMOOTHER! GRIP PAPER BETTER!
PARKER
T-BALL JOTTER
GUARANTEED
NOT TO SKIP
Smoother, because it *rolls the ink on*, at the lightest touch! Keeps rolling!
Diamond dust is fused into the new Parker T-Ball. It gives instant traction—instant starting. You don't have to press hard or scratch to make it go.
The new Parker Jotters are beautifully styled, too, and you've a choice of 4 lustrous pen barrel colours, 4 ink colours, and *4 points to suit your writing exactly.*
See them, write with them, today. The difference is simply amazing.
STILL ONLY $1.98*
*Suggested retail price
GUARANTEED NOT TO SKIP OR RUN DRY *FOR A FULL YEAR.*
A PRODUCT OF PARKER PEN CO., LTD.
40-17

ROSE'S LTD.
1317 Douglas JEWELERS

Newspapers Have Guaranteed Readership

Leader on TV

RCMP Eyes Nazis

Stepping Down

Progressive Conservative party leader in B.C. since 1952, Deane Finlayson is expected to step down at the annual party meeting in Vancouver next month. Finlayson, 41, has failed in five bids for political office.

OTTAWA (CP)—The RCMP has been aware for some time of existence of a Nazi party in Canada, an official said Monday.

He said the force has stated publicly on previous occasions that operations of the party are being kept under observation.

He referred to a CBC television interview Sunday with Andre Bellefeuille, who called himself the leader of a 1,500-member Nazi movement stretching across five provinces.

The RCMP official would say only the party is operating in several Canadian cities. He thought the 1,500 figure given by the self-styled feuhrer was exaggerated.

NOT BANNED

There is no law in Canada against a Nazi party. Canadian law only bans political parties which advocated overthrow of the government by force.

Bellefeuille is a transport department draftsman in Sorel, Que.

Justice Minister Fulton would not say if Bellefeuille's activities would disqualify him for a government position under regulations prohibiting civil servants from political activity.

Sooke Hunter Escapes Fog Trap

Sooke hunter Leonard Jones, 36, who became lost near Leechtown Sunday when trapped by fog, walked out of the woods safely early yesterday.

He and Ron McCauley, also of Sooke, separated Sunday morning with an agreement to meet later. When he did not return by 4 p.m., a five-hour search began.

It developed Mr. Jones had bagged a deer and was cleaning it when fog closed in. An experienced hunter, he settled down to wait. At 9 a.m. Monday, he walked into Leechtown.

NOTED FIGURE

George Palmer Putnam, the American publisher who died in 1872, was one of the founders of New York's famed Metropolitan Museum.

I save taxes...

through my retirement savings plan with

MONTREAL TRUST *Company*

Victoria Office:
1111 Government St.
Phone EV 2-5135

Meet an OLSON Craftsman

SERVICE MANAGER

DES NEX
ENGLISH FORD

5,000 mile inspection, motor tune-up, brake and clutch adjustment, check all lights, switches and instruments, front end check, toe-in adjustment, complete lube and under-car inspection.

OLSON PRICE..... $15.95

Oil and Parts Extra

Call Des Nex Today at

EV 4-1144

Make an Appointment

OLSON
MOTORS LTD.

YOUR COMPLETE FORD DEALER

ALL-NEW **Chevron** KING SIZE

WITH THE NEW "ASTRA" FILTER AND VENTAIR PAPER

Chevron is truly light because of its superb light-bodied Virginia tobaccos—the exclusive "ASTRA" filter, newest and finest ever offered—and VENTAIR paper, a new cigarette paper specially designed to freshen, cool and smooth the smoke.

Try Chevron for a week—give your taste a chance to appreciate their fine, delicate flavour. Available now at your favourite tobacco counter and at regular prices.

CHEVRON IS A PRODUCT OF IMPERIAL TOBACCO COMPANY

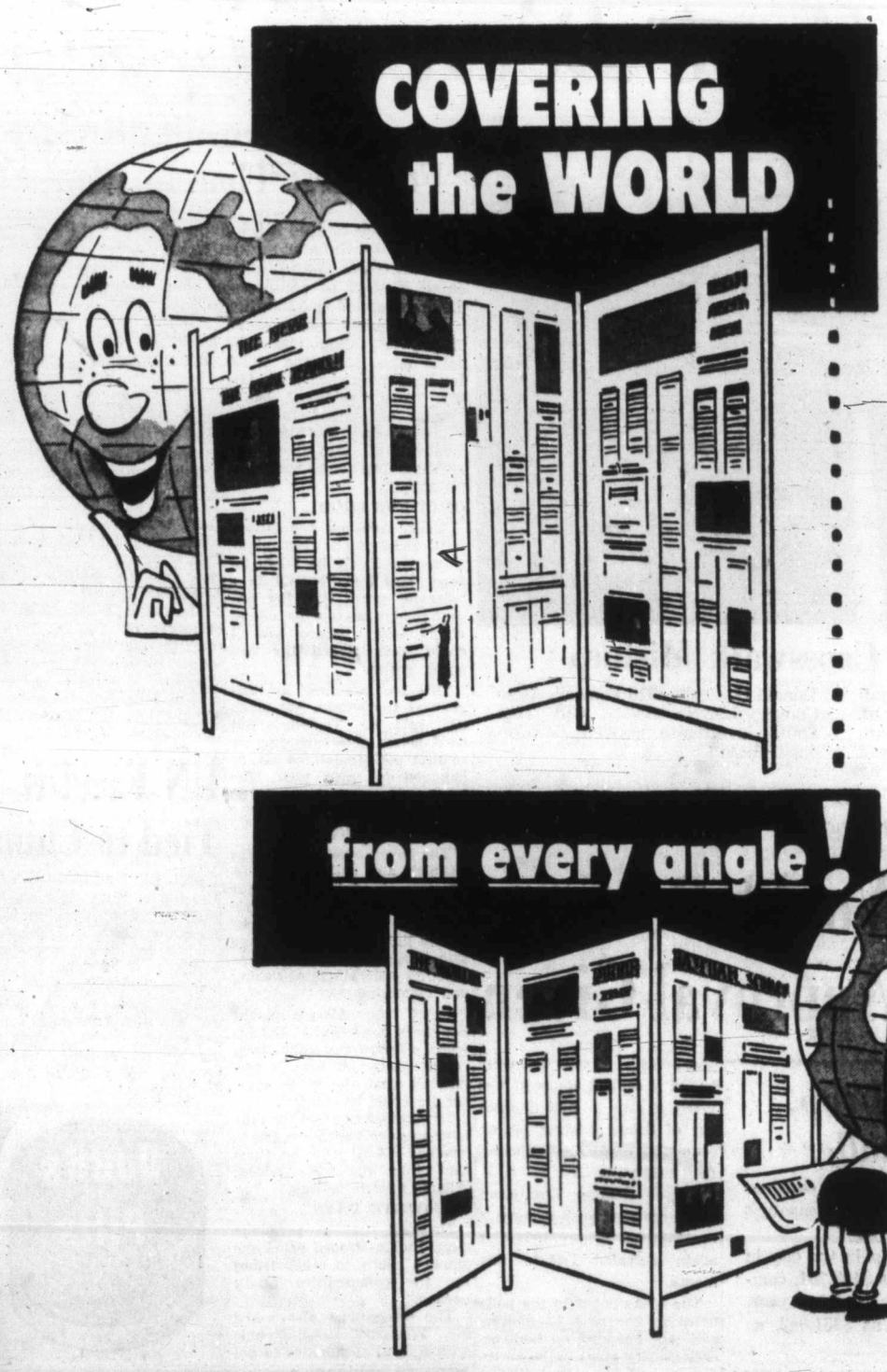

THE COLONIST

Has the World Covered 24 Hours a Day!

No matter what happens or where, your newspaper is the on-the-spot observer, relaying the news to you completely, accurately and in the language familiar to all. Each issue brings the world a little closer, makes it smaller, more understandable.

Besides news from the four corners of the globe, The Colonist has something for everybody—sports for the sportsman, financial news for the businessman, women's interest pages, comics, etc. It is designed to serve the wide variety of interests of its readers.

PHONE NOW FOR REGULAR HOME DELIVERY

DIAL EV 3-4111

Circulation Dept.

The Daily Colonist.

Vancouver Island's Leading Newspaper Since 1858

Suffering Facing Indians Could Have Been Avoided

Police Probe Crosswalk Mishap

Gerry Chow, 7, of 811 Caledonia, suffered fractured right leg at 3.14 p.m. yesterday when in collision with truck in crosswalk at King's Road and Quadra. Truck was driven by Donald G. Cooke, 819 Penwell. Here Consts. Lawrie Belfry and Tom Smith investigate accident. — (Colonist photo.)

Indians Consult Minister For First Time in Century

Saanich Socred MLA John Tisdalle said last night much of the hunger and suffering facing Indian bands on Vancouver Island this winter could have been alleyiated if start of commercial clam digging season had been advanced two months to Sept. 1.

Speaking on behalf of an Indian delegation that held talks with Recreation Minister Earle Westwood yesterday, Mr. Tisdalle said B.C. has a "moral obligation" to make representations to Ottawa for removal of the five-month summer ban on commercial clamming.

ONLY FOR FOOD

Under present regulations until midnight last night, clams could only be taken for food. Mr. Tisdalle said in a "disaster year" like the present fishing season the sale of clams taken before Nov. 1 could have tipped the economic scales.

"It's too late now for this year as the season has started," said Mr. Tisdalle. "But we'd better get cracking now so that the regulations can be changed for next year. The federal government would do it on our recommendation."

REASSESSMENT

The government member for Saanich also called for a reassessment of "some of our present policies for conservation and biological research" in the light of experience and knowledge gained by Indians through generations of fishing and clamming.

Chief John Albany of the Songhees band said if Indians were allowed to dig clams commercially all year it was possible that the three main species could be rotated.

Mr. Underwood told the minister on some Vancouver Island beaches clams grow so thick that they die. He added: "Clams need to be dug."

PRE-WHITE DAYS

He said that in pre-white days, Indians traded dried and smoked clams to other tribes for the commodities they needed."

The delegations also asked Mr. Westwood to intercede with federal authorities to get back the Indians' ancestral rights to catch salmon with reef-nets near Pender Island. The privelege was taken from them in 1917.

REEF-NETS

"Indians have reef-nets in Washington State, a few miles away," said Chief Ed Underwood of East Saanich. "They don't take many fish. The Indians never did catch as many fish as sports fishermen catch now at the mouth of the Cowichan River."

Mr. Tisdalle described the meeting of Indian leaders with the minister in his office as an "historic and impressive occasion" and said members of the delegation told him in the previous 100 years it had never happened before.

UN Facelift Tied to China

UNITED NATIONS (CP) — The Soviet Union Monday apparently doomed immediate expansion of the UN Security Council by linking such proposals to a demand for the seating of Red China.

Soviet delegate A. A. Soldatov said such a proposal could not be considered "as long as the legitimate rights of the People's Republic of China are being ignored."

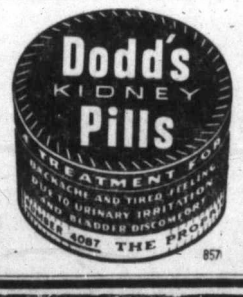

Bylaw Vote Crucial

Precedent Would Be Set If Pull-Out Approval Given

A precedent would definitely be set if cabinet approval was given a plan to pull Saanich out of School District 63, an education department spokesman said yesterday.

Reeve George Chatterton has threatened such a move if the $780,000 money bylaw is again defeated later this month.

The bylaw went to the polls twice in the past 12 months and was defeated on both occasions. Key areas in the northern part of the school district stood solidly against the bylaw while the south section of the school district, in Saanich municipality, gave the bylaw strong support.

Education department officials said they were loathe to comment on the threat because their views may have some effect on the outcome of the vote.

But they did say that technically such a move was possible although it had never occurred before to their knowledge.

"Approval has been given to add areas to a school district but there has never been a case where part of the district was taken away," the officials said.

Bus Earnings Drop, City Share Smaller

A marked decline in B.C. Electric bus earnings in Victoria was shown yesterday in the company's quarterly statement to the city.

The statement showed earnings in the city in the three months ended Sept. 30 as $198,254, compared with $215,8[illegible] in the similar period last year, and earnings in Greater Victoria as $331,642, as against $304,823.

Home-Building Slump Continued in October

Housing construction slowdown in Greater Victoria continued in October.

Victoria city, however, with house-construction playing a minor role in its building figures, remained well ahead of last year's level.

The city issued 610 permits in the month for construction valued at $938,586, bringing the year's totals so far to 5,480 permits and $8,346,190.

In the first 10 months of last year, the city issued 5,874 permits for work worth $7,625,396. October totals last year were 680 permits and $1,113,136.

Saanich issued 97 permits in October for construction valued at $415,780, including 26 dwellings at $312,550. These permits raised the 10-months totals to 788 permits and $5,521,750, including [illegible]7 dwellings at $3,677,700.

But in the first 10 months of last year Saanich issued permits for 569 dwellings worth $6,531,260.

The previous October, the municipality issued 92 permits for construction valued at $791,750, including 60 dwellings at $674,800.

Esquimalt issued 11 permits in October for construction valued at $52,050, including three dwellings at $47,000.

These brought the year's totals to 114 permits and $618,155.

The previous October the municipality issued 15 permits for $104,300, including seven dwellings at $101,000, and the 10-months totals climbed to 186 permits and $1,430,049.

Cycle Safety Target Of Optimists

The Optimist Clubs of Victoria and Oak Bay are sponsoring "Bicycle Safety Week" today through Friday at all elementary schools in Greater Victoria.

Optimist Club members will visit the schools, supplying reflecting tape to all children who do not have tape on the backs of their bicycles.

At the same time an essay contest on "The importance of bicycle safety" will be held. Entries should be handed to Optimist Club members as they visit each school.

The small wild ox known as anoa is found only in the island of Cebebes in eastern Indonesia.

Damage Estimate, $1,200

Arson Charges Possible In Firecracker Blaze

Sidney RCMP are considering laying arson charges against two juveniles in connection with a fire started Sunday by firecrackers in the storeroom garage of G. E. Hochstetter, 10559 Patricia Bay Highway.

Fire department officials said firecrackers had been set off the night before and had apparently smouldered in a sawdust pile in the garage.

The fire was spotted by a passerby, Kirk Finch who alerted the Hochstetters to turn in the alarm and helped get the car out of the burning garage.

Damage was estimated at $1,200.

An RCMP official said the juveniles could be charged with starting a fire through criminal negligence.

Red Experts Sent to Cuba

WASHINGTON (UPI) — U.S. naval chief Adm. Arleigh Burke said Monday he believes Communist bloc nations already have provided Cuba with a small number of technicians and a limited supply of weapons.

But Burke said the navy had no information whether Iron Curtain countries were considering sending a large number of Communist "volunteers" to the troubled island.

The double bass, or bass viol, largest and deepest-toned of the violin group, was known in the 16th century.

Piles Swiss Scientists develop Sulgan 99 Treatment

which begins to relieve pain after only 10 minutes!

Swiss Scientists have developed Sulgan 99 which begins to relieve the pain caused by piles almost immediately. Many thousands of pile sufferers in Europe have not only experienced relief from pain but also actual shrinkage of hemorrhoids, thanks to this Sulgan 99 treatment. For best results the Swiss Scientists strongly recommend you use the Sulgan 99 Ointment by day and the Sulgan 99 Suppositories by night.

This treatment is easy and convenient to use, without discomfort. Sulgan 99 has now been made available in all good drug stores in Canada. Satisfaction guaranteed or your money refunded. If you should have any difficulty write to Diva Canada, P.O. Box 397, St. Johns, Que.

In addition to mildly Astringent (contracting) substances which sooth the itching, the Sulgan - 99 preparations contain the biologically active unsaturated fatty acids, which are well-known for their healing action on skin and mucous membrane. The itching is relieved and the formation of new healthy tissue encouraged.

Ointment **Sulgan-99** Suppositories

A product of Diva Laboratories Zurich, Switzerland

Hudson's Bay Company.

INCORPORATED 2ND MAY 1670

• Daily Store Hours: 9 a.m. to 5.30 p.m. Open Fridays 9 to 9. Dial EV 5-1311

wrap yourself in glamour with cocktail fashions from the BAY . . .

Special-Occasion Velvet Coats

Nothing's as beautifully luxurious as velvet . . . these with a practicality that enhances their good looks . . . Shower-proof and spot resistant . . . coats are wrap-styled, yoke-backed, with push-up sleeves and slash pockets. Satin and milium lined. Black, royal, red or purple. Sizes 10 to 16.

39.95

$5 Down, $7 Monthly

HUDSON'S BAY COMPANY, women's coats and suits, fashion floor, 2nd

Frankly Bewitching A Cocktail Hat

Delicate Veiling, to whisper compliments about you . . . Trimmed with velvet—or with feathers, flowers, sequins and spangles. Black, beige and colors.

1.29 to 6.95

Feather Clips that bring their chic straight from France. In beige, black, white and pretty Fall shades. **4.95**

Others **1.29** to **6.95**

After-Dark Hats at the Bay, a fascinating collection of night jewels. Satins, feathers, sequins, velvet petalled flowers for your selection.

6.95 to 13.95

HUDSON'S BAY COMPANY, millinery, fashion floor, 2nd

"What Slender Hands . . ." he'll say

These skillfully crafted gloves make them so! Made in Belgium of fine kid.

20-button length	14.95
16-button length	12.95
8-button length	9.95
6-button length	8.95

HUDSON'S BAY COMPANY, gloves, main

"She Walks in Beauty, Like the Night"

. . . pure poetry — these dress-up shoes. Modest pumps or bare sandals. Sizes 5 to 9½.

Kitty Kelly—A black suede and vinyl sandal with high heel. **9.95**

Baycrest — Black suede pumps . . . high heel, rhinestone trim. **14.95**

—Gold shimmer kid, high-heeled pump. **14.95**

—Springolator in black suede, jewel trimmed; high heel. **14.95**

HUDSON'S BAY COMPANY, women's shoes, fashion floor, 2nd

Hudson's Bay Company

INCORPORATED 2ND MAY 1670

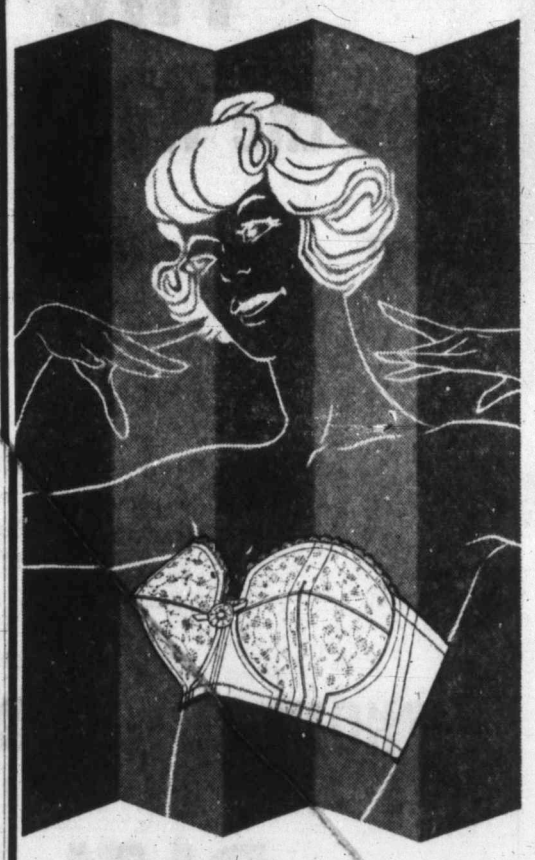

No under wire to chafe you!

Carefree Strapless "Confidential"

Under the sun, and under the moon . . . or anytime . . . fashion demands the youthful, carefree curves of a "Confidential" (contour) strapless. *Light padding of thin foam rubber* moulds a smooth natural contour. *No under wire to chafe you* . . . glorious strapless comfort. *No slips, no shifts*, to worry you . . . "Confidential" stays snug and secure. *Hidden "cuddle-stay"* securely lifts and holds you in a high young line. "Confidential" contour strapless bra 385, embroidered white cotton broadcloth with batiste elastic band, A 32-36, B 32-38, $5.00.

"Confidential" Longline strapless style 383, 32A to 38C, 7.98.

Formfit 4.98

HUDSON'S BAY COMPANY, foundation garments, fashion floor, 2nd

TEENERS! Enter the BAY'S "Name-the-Fun-Food Contest"

And Name the Fabulous Ice Cream Concoctions

- Contest continues to Nov. 5
- 8 lucky teeners will receive gift certificates for the best name

Tuesday, Nov. 1

For nuts and nut lovers only! Thick chocolate syrup, fresh ice cream and all kinds of nuts, to take care of even the largest appetite! **29¢**

HUDSON'S BAY COMPANY, soda bar, Olympic Room, lower main

Early Bird Shoppers! Join the BAY'S Christmas Club . . . End Your Money Worries!

- Ony 10% down (minimum $5) on your estimated Christmas expenditure
- Take up to 6 months to pay the balance
- Can be used by any authorized member of your family for all purchases except food
- Inquire at the accounts office, 4th

Island Edition
★ ★ ★
Duncan Bureau
30 Kenneth Street
Phone Duncan 1600

The Daily Colonist.

Vancouver Island's Leading Newspaper Since 1858

Island Forecast: Cloudy, Showers
(Details on Page 2)

No. 274—102nd YEAR | VICTORIA, BRITISH COLUMBIA, TUESDAY, NOVEMBER, 1, 1960 | 10 CENTS DAILY 14 CENTS SUNDAY | 30 PAGES

$20,000 in Cash

Robbers Get Haul In Police Station

Officer On Duty Slugged

MEDICINE HAT (CP) —Two of the most daring and insolent robbers in Canadian history walked off with a haul from the Medicine Hat police station early Monday morning.

Masked and brandishing a snub-nosed .38 calibre pistol two men walked into the police station, held up and slugged duty officer Const. Bill Plotsky, and decamped with a steel box variously reported as containing from $27,000 to $33,000.

PRELIMINARY REPORT

In a preliminary report from his hospital bed, Const. Plotsky, 25, said the men wore masks and that only one gun was in evidence.

He also said he was told there was $37,000 in the cash box, but chairman T. S. Montgomery of the Co-Op store, which owned the box and its contents, said it contained $13,000 in non-negotiable cheques and $20,000 in cash.

SAFE KEEPING

Mr. Montgomery also said it was unusual for the Co-Op to take money to the police station for safe keeping, but that when the Friday and Saturday deposit was being made up it was found there were insufficient money pouches with which to make a night deposit at a local bank.

Police chief A. R. Bull said it was not unusual for sums of money to be left with the police, but they seldom were of so great an amount.

LOSS COVERED

Mr. Montgomery said the loss was completely covered by insurance.

Sgt. John Judge said he could not remember a robbery so large in his 15 years experience on the Medicine Hat force.

RCMP investigators have been called in from Lethbridge to aid in the search for the robbers. Road blocks had been set up but were taken down about 8 a.m.

23,000 POPULATION

The police station is situated one block off the main intersection of the town of about 23,000 population.

Const. Plotsky said he was alone in the street level office of the station house when the two men, the taller wearing a homemade hood over his head and the shorter one a plastic devil mask, walked in.

The short man headed for the main office where the box containing the money was kept in a cupboard under a desk while the tall man stepped in front of the constable.

"What's going on here," demanded Plotsky.

TURN AROUND

"Turn around," said the tall gunman and Plotsky said he obeyed when he heard the click of a revolver being cocked.

Then everything went black, Plotsky said.

Plotsky was found a few minutes later by Const. Ralph Raw, returning to the station for his lunch break.

Eight Girls Run Wild

VANCOUVER (CP) — Eight juveniles escaped from the Willingdon School for girls Monday after causing damage estimated at close to $1,000 in a spree of vandalism.

Police said the girls, all picked up a few hours later, set fire to mattresses, smashed a floor-to-ceiling window, and slashed drapes and chairs with razor blades.

It Was Dress-Up Time in Victoria

Fancy dress contests were held in several Greater Victoria centres last night. Among prizewinners in Oak Bay, above, were David Patterson, 3½, top, shown with his mother, Mrs. L. A. Patterson, 2727 Dover, and Michele Ogden, 2, 1555 Hampshire. See story and picture on Page 17.—(Colonist photo.)

Four Federal Byelections

New Party Scores Upset Liberals Win Two Seats

Flemming Saves One for Tories

OTTAWA (CP-UPI)—Canada's New Party scored a stunning upset in an Ontario Tory stronghold to highlight four federal byelections yesterday.

The Liberals also benefitted, reclaiming one of their traditional Quebec seats from the Conservatives.

★ ★ ★

In Niagara Falls, an attractive 35-year-old woman lawyer held the seat for the Liberals. Miss Judy Lamarsh became the fourth woman member of the Commons.

Only in the New Brunswick riding of Royal, with Hugh John Flemming, a former premier who was named forestry minister during the campaign, could the Conservatives retain a seat. But here the government majority was cut to one-third of 1958.

PICK UP SEAT

The Liberals picked up their seat in the Quebec riding of Labelle. It was won for the Diefenbaker government by former state secretary Henri Courtmanche, who went to the Senate in January. The Liberal victor was Gaston Clermont, 36.

But the great surprise of the day's voting was the victory of Walter Pitman, 31-year-old high school teacher, who defeated government and Liberal candidates in the Ontario constituency of Peterborough to win for the New Party a seat that had been Conservative for 20 years.

ELATION VOICED

Liberal and New Party officials were elated and Progressive Conservatives disappointed at the results.

Prime Minister Diefenbaker made only a brief comment, saying:

"I am naturally disappointed with the results in general but very pleased with Hugh John Flemming's victory in Royal because I know he will add strength to the government."

Liberal and New Party spokesmen saw the over-all results as an indication of a lack of confidence in the Conservative government.

OBVIOUS NOW

And Stanley Knowles, chairman of the national committee for the New Party, said "it is obvious now that there will not be a general election very soon."

"The results in all four byelections represent a pretty clear indication of lack of confidence in the present government," said James Scott, national organizer of the Liberal party.

The government's two losses put only a small dent in the huge majority the Conservatives enjoy in the Commons as a result of their landslide victory in the 1958 general election. The new Commons stand-

Continued on Page 2

WALTER PITMAN

Kennedy:

Nixon Fears Debate

NEW YORK (CP)—Senator Kennedy continued to needle Vice-President Nixon Monday on the question of whether there should be a fifth television meeting between them.

Speaking to students at Temple University in Philadelphia, Kennedy said with mock seriousness he'd heard Nixon was afraid of going to New York alone this week and was taking President Eisenhower along with him.

"I now offer to let President Eisenhower come with him on the fifth debate," Kennedy said.

Surveys in the U.S.'s three leading news magazines indicate that Kennedy will win the election.

No Evidence?

Kidnap-murder of brewer Adolph Coors may not be charged against "most wanted" killer Joseph Corbett Jr., above, Colorado authorities said last night, for lack of evidence. But Corbett, arrested in Vancouver Saturday and taken to Seattle yesterday, will be escorted to Colorado today to face other charges. He agreed to extradition; bail was set at $100,000. See also Page 3.—(AP Photofax)

Military Wins Pay Increase

OTTAWA (CP) — Increases in pay and subsistence allowances ranging from $96 to $1,600 a year for members of the three armed forces were announced Monday night by Associate Defence Minister Sevigny.

The increases are retroactive to Oct. 1.

Increases in basic pay go to all non-commissioned officers and men, with the largest boosts directed at experienced servicemen with six or more years' service and to skilled tradesmen.

An extra $108 a year is granted "a number" of those at the trade group 3 level and $216 for some in the Grade 4 level.

Mr. Sevigny said 17,000 at the Group 3 level and 5,000 in Group 4 will qualify for special increases "and following further review others may qualify."

All increases apply to reserve as well as regular forces.

Mr. Sevigny said the increases give "special attention to improving the position of married members of the forces who are not provided with living accommodation by the department."

Subsistence allowances have been raised for the first time since 1953. The last pay increase was in 1957.

Increases have also been granted regular officers and special allowances for medical and dental officers have been boosted for the first time since 1947.

Projects Coming To B.C.

Premier Bennett said yesterday several large projects would get under way in B.C. as a direct result of his meeting with industrialists in New York.

He declined to say what these projects would be but said they were part of the government's plan to create employment.

"It costs thousands of dollars of investment to create each new job," he declared. "We are trying to enlist people to come here. We invite them to come on a risk basis but offer them no special favors."

DON'T MISS

Big Loan Admitted By Donald Nixon
(Page 5)
★ ★ ★
Sympathy for Negro Recoils on Kennedy
(Names in News, Page 14)
★ ★ ★
Shah Dances At Son's Birth
(Page 15)
★ ★ ★
What Is Wrong With Body Odor?
(Crosby, Page 20)
★ ★ ★
Nazis in Canada Under RCMP Eye
(Page 29)
★ ★ ★

	Page
Bridge	27
Comics	20
Crossword	27
Financial News	6
Garden Notes	20
Social	18, 19
Sport	10, 11, 12
Theatres	21

Esquimalt-Saanich

Einar Gunderson After Nomination

Einar Gunderson, former B.C. finance minister and close confidante of Premier Bennett, will likely seek the Social Credit nomination for the Esquimalt-Saanich federal seat, reliable sources indicated yesterday.

Premier Bennett declined to comment on the report but did say Social Credit would put on "a real batle" for the seat recently vacated by Lieutenant-Governor George R. Pearkes.

"We'll fight with everything we've got, yes sir," said the premier. "We don't want a 'yes man.' We want a true representative of B.C."

Mr. Gunderson was in Victoria yesterday for a meeting of the board of directors of the Pacific Great Eastern Railway of which he is vice-president.

He is also a director of the Wenner-Gren Development Company.

CONSIDERABLE SURPRISE

Some Esquimalt-Saanich Social Crediters expressed considerable surprise when told of the report.

"I doubt if he would win the nomination," said one.

Mr. Gunderson, a chartered accountant, was named as B.C. finance minister after Social Credit was first elected in 1952. He subsequently won a legislative seat in Similkameen in a by-election but was defeated in the general election in 1953 by the late P. A. Gibbs in Oak Bay.

RESIGNED SEAT

Later that year city Socred Percy Wright resigned his Victoria seat to enable Mr. Gunderson to run but the finance minister was defeated by 90 votes by Liberal George Gregory.

Since that time the finance portfolio has been held by Premier Bennett.

No party has yet named its candidate for the byelection, still to be set by the federal government.

Gen. Pearkes held a large majority in the last election.

EINAR GUNDERSON
. . . once more

Desperate Note Key To Family Drowning

PRINCE RUPERT (CP)—A short, desperate note found in the wheelhouse of a swamped gillnetter has led police to believe a family of three drowned in a storm near here.

The fishboat Spicer Isle was discovered Saturday at Big Bay, 13 miles north of this north coastal city. Searchers found two lifejackets nearby and a note in the wheelhouse read: "We are going to die."

Missing and believed drowned are Ambrose Wells, his wife, Pauline, and a baby of three weeks.

Wells and his family were on their way home to Port Simpson, about 20 miles north of here.

Archbishop of Canterbury Will Call on Pope John

★ ★ ★

ARCHBISHOP OF CANTERBURY

LONDON (Reuters) — The Archbishop of Centerbury, spiritual head of the Church of England, will pay a courtesy call on Pope John in Rome early in December it was announced Monday.

The announcement from London's Lambeth Palace, the archbishop's seat, was greeted as history-making by some here. England broke with the Roman Catholic Church in the 16th century and set up the Church of England as the state church.

The visit will be the first personal meeting between the spiritual heads of the two churches since that time.

Informed sources here stressed that the visit of the archbishop, 73-year-old Dr. Geoffrey Fisher, to the Pontiff was purely a courtesy call and did not imply the start of negotiations or any other formalities.

Dr. Fisher's visit to Rome will follow a pilgrimage to Jerusalem's holy places and a visit to Istanbul, Turkey, during which the archbishop plans to meet the heads of churches in the Middle East.

Roman Catholic circles in Rome said they did not expect the meeting there to produce any startling results but to show that better understanding exists between the Catholic and Anglican churches.

They noted that since the start of his reign two years ago Pope John had been working to bring about better relations between his and the other Christian churches.

Anglican sources here recalled that Dr. Fisher stated recently that "we must enter into the unity of spirit with Baptists, Congregationalists, Methodists and even Roman Catholics.

"We all know that we must get together and learn to like to be together before we can grow together," he added in a message.

★ ★ ★

POPE JOHN

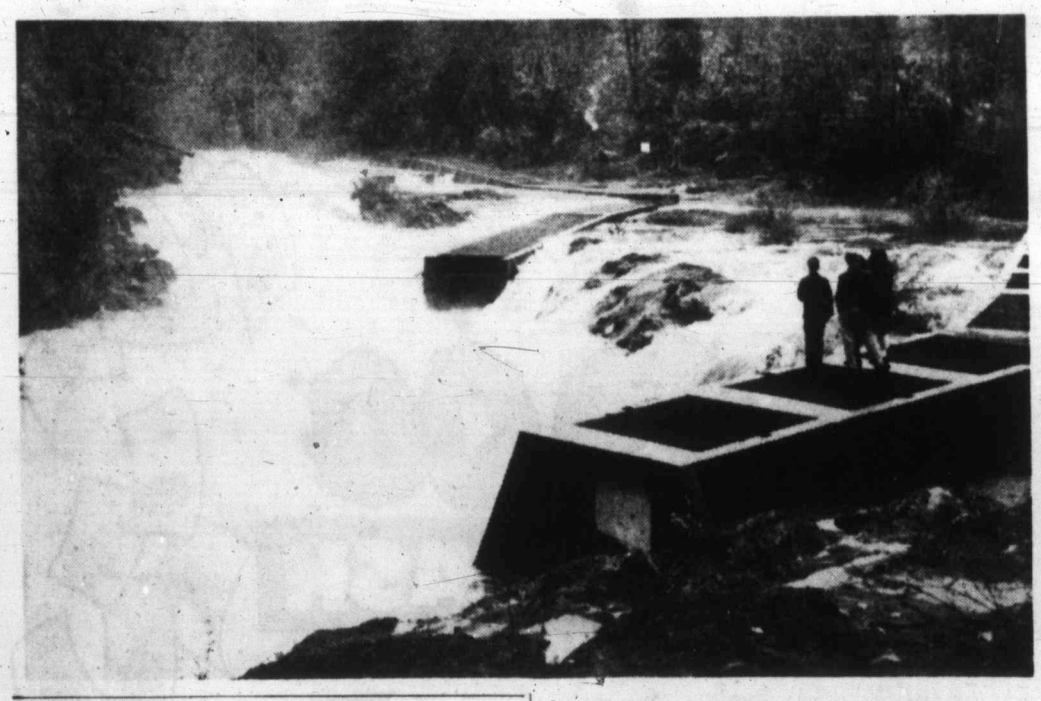

Salmon Using Ladders

Rain has turned Skutz Falls on the Cowichan River, 15 miles west of Duncan, into a hurtling torrent ruining the normal spectacle that draws crowds to see salmon jump. The fish, it is believed, are mainly using the ladders and very few are jumping.—(Colonist photo by Charles Thompson.)

Caught After Chase

Impaired Driver To Sell His Car

DUNCAN—Unemployed ironworker Ian H. Campbell, 47, of 4601 Cordova Bay Road, said in police court yesterday: "I don't care if I never drive again."

He told the court he will sell his car to pay a $250 fine for impaired driving. Campbell was interdicted and had his driver's licence suspended for two years.

"I am one of those unfortunates classified as an alsoholic," Campbell said. "At no time, though, did I set out to do this (deliberately)."

Police said he was caught after a brief chase on the highway at Mill Bay Saturday. His record showed convictions of impaired driving, careless driving and leaving the scene of an accident.

"You are very lucky you were not charged with a second offence," said the magistrate. Conviction of a second offence is an automatic jail sentence.

Cpl. Gordon Irvine said it was not known at this detachment of the previous conviction. He said Campbell was caught after a chase during which the police car did 80 miles an hour.

Also in court, Magnus Martin, Cowichan Station, pleaded guilty and was fined $10 for operating a logging trailer on Old Koksilah Road last Oct. 17 without a licence for the truck.

Finn Leerholm, a resident here, was fined $10 for operating a three-ton truck Oct. 15 on Ingram when his licence was restricted to half-tons. He pleaded guilty.

Store Owner Disgruntled

Nine Left Shoes Stolen From Display at Duncan

DUNCAN—Nine left shoes were stolen from a front window display in what the proprietor calls a "daring" theft that proves the need for a police foot patrol.

Gilbert Thom of Charlie Onn Co. said it was done Saturday evening and must have taken at least 15 minutes.

"I feel that the city should provide more protection," said Mr. Thom. He said his store is on the main downtown street. "I think businessmen have felt that way for a long time. There have been a lot of small breaking and enterings lately."

A lock was twisted off, a sliding panel opened and a large pane of glass was removed to get the shoes.

They were valued at about $70 and were not insured.

"Sure, this is a small job but it could have been large. Anyway, they were able to take 15 minutes right in the middle of town," he said.

Pays Fine

Salesman Must Have Permit for Cowichan

DUNCAN—An unemployed former magazine salesman from Victoria lost in an appeal to the court yesterday to reverse an order made previously that he had to buy a $50 trades licence for North Cowichan.

F. J. Rawnsley, Victoria, said the company refused to pay it and that he no longer worked for it. In a previous court appearance he said the company would take out the licence. He had paid a fine for selling without a licence.

Magistrate A. C. Sutton relaxed the order and gave until the end of the month for payment.

Victorian Heads U.S. Fraternity

A Victoria student was named president of an honorary national U.S. fraternity recently.

Phi Mu Alpha fraternity appointed David I. Dunnet, 1915 Shotbolt Road, to the office. He is studying music at University of Washington in Seattle.

Love Is Not What You Think

The life of most women is a search . . . but "they mistake their natures", says November Reader's Digest, "when they search for lovers." This provocative article takes a penetrating look at the difference between "in love", for men or women, and *true* love which is a lifetime act. Get your copy of Reader's Digest today — 38 articles of lasting interest and a long book condensation.

Promptly We Respond to Your Call at Time of Need

At any hour of the day or night, your call places us promptly at your service to relieve you of all details.

Hayward's Chapel

734 BROUGHTON — EV 6-3505

The Hayward Family — Bruce M. Leyden (Formerly of Leyden Funeral Homes, Calgary)

Supervised Parking

Let the Fast Dependable

E&N "Dayliner"

SPEED YOU BETWEEN

VICTORIA NANAIMO COURTENAY

Only 2 hours and ten minutes between Victoria and Nanaimo - travel swiftly under smooth diesel power - ride relaxed in comfortable, air-conditioned stainless steel car. It's so economical to go 'Dayliner' to Vancouver Island business and holiday centres - no advance reservations required.

CONVENIENT SCHEDULE

a.m.	9:30 Lv.	Victoria	Ar.	6:10 p.m.
	10:44	Duncan		4:54
	11:02 f	Chemainus	f	4:36
	11:13	Ladysmith		4:25
	11:40 Ar.	Nanaimo	Lv.	4:00
noon	12:00 Lv.	Nanaimo	Ar.	3:45
	12:37	Parksville		3:09
	12:46 f	Qualicum	f	2:58
p.m.	1:40 Ar.	Courtenay	Lv.	2:05 p.m.

TRAIN SERVICE DAILY EXCEPT SUNDAY

ALL TIMES STANDARD

f—Flag Station

ESQUIMALT & NANAIMO RAILWAY

For full information call: EV 2-8131

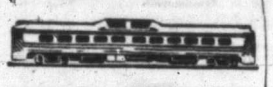

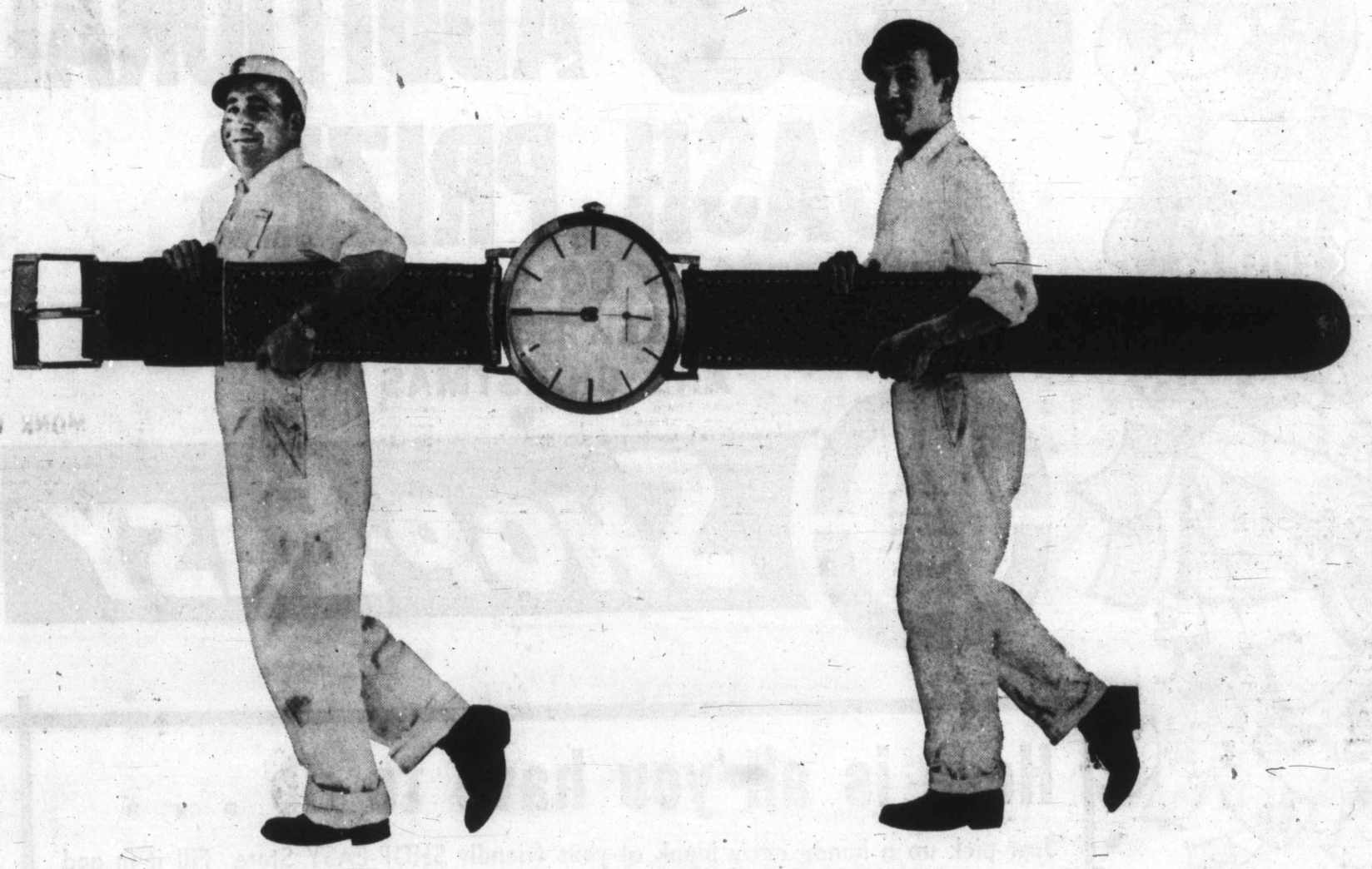

do it in no time! Time is money and there's precious little of either for most people who build or remodel. So before you build and before you remodel, before you decide on any material, find out why you'll be ahead with Western Gypsum products.

In plastering, Stonelath makes the perfect plaster base, easily, quickly. Western Basecoat and Finish plasters are easy-spreading, fast to work with and solid as a rock. In dry-wall application, Stonebord, 2-Ply Stonebord and ⅝ Sixty Stonebord speed the work, put up strong, good-looking walls in a hurry. In do-it-yourself construction, Panel Stonebord speeds up handyman projects. No sawing, no fancy fitting.

And, equally important, in all Western Gypsum products you get fire-resistant construction that's there to stay.

That's why Western Gypsum products in lumber yards and building supply centres all over Western Canada are in such big demand. These building materials add strength, beauty and *speed* to the job for less money than any comparable products.

WESTERN GYPSUM PRODUCTS LIMITED WINNIPEG CALGARY VANCOUVER

manufacturers of

STONEBORD the easy-to-use, economical wallboard.

WESTERN HARDWALL the basecoat plaster choice of top-rated craftsmen.

STONELATH the ideal plaster base.

PANEL STONEBORD the handyman wallboard in convenient sixteen inch widths.

19th Hole

Christmas Golf Test Moves to Uplands

By HARRY YOUNG

The Uplands Golf Club is likely to act as hosts to this year's Christmas Tree Golf Tournament to be held on Monday, Dec. 26.

Directors of the club at the weekend kindly offered the use of their course on that day for both the men's and ladies' section of this popular Daily Colonist tournament.

The change in the usual procedure of this competition arose because the Victoria Club's course at Oak Bay, where the men's section has been played, since 1954 was not available this year.

Sponsors of the tournament last week agreed that although the Victoria course could not be used, every effort should be made to provide for continuity of the competition, and an approach was made to the Uplands club, which has hitherto been the venue for the ladies' section only.

WELCOME EVENT

Doug Willard, president of the club, said yesterday that the directors would welcome the competition.

"We appreciate the value of this competition to the community and to our club as well," said the president.

Details of the competition have still to be discussed with the Uplands Club and a more detailed announcement will be made as soon as possible.

★ ★ ★

George Bigelow and Laurie Carroll of Victoria made a successful third defence of the city open buttons at Royal Colwood Sunday when they defeated a father and son team by 3-2.

The challengers were John Carlow, B.C. Golf Association president and his son Mel, the Gorge Vale assistant pro. John took the place of Joe Pryke, the Gorge Vale pro who had to withdraw because of a back injury.

FINE MATCH

The junior buttons also remained with the defenders. Bill Wakeham and Al MacLeod of Gorge beat Bill Carlow and Al Manson of Victoria by 2-1 in a fine match that saw both sides get to the turn in one under par 34s.

This week the buttons scene changed to Gorge where Jim McColl and Con McBeth of the home club are challengers to Bigelow and Carroll, while Earl Francis and Vic Derman come up for an all-Gorge tilt with Wakeham and MacLeod.

Incidentally, we heard at the weekend that Wakeham was considering teaming up with Dick Munn as a new partner for the open buttons. Wakeham had earlier indicated his new partner would be the Uplands captain, Gordon Pellow.

WATSON QUITS

Uplands Golf Club members received a shock the other day when they heard that Walter Watson has asked the club to relieve him of his duties as secretary.

Some members are wanting him to reconsider his decision but Walter said he was retiring simply for health reasons.

"I've got arthritis, and I feel I would do better if I was giving myself a little more exercise."

The club is inviting applications for a new secretary but the position will not be filled until after the club's annual meeting Nov. 17.

★ ★ ★

In 1944 Mrs. S. R. Weston scored a hole in one at the 165-yard second hole at Victoria Golf Club, and last Friday she repeated the feat at the same hole.

Playing with Mrs. H. G. Mearns, Mrs. H. Husband and Mrs. V. S. Godfrey, Mrs. Weston used a No. 5 wood.

★ ★ ★

Club News—Gorge Vale is putting on a massive festive competition on Sunday, Dec. 11, when over 30 turkeys will be on the prize list . . . annual presentation of cups and prizes will be held at a dinner party at Victoria Golf Club Saturday at 7 . . . two teams to watch in the Bryant Trophy at Colwood now in the last 16 stage are Gordon Greenwood-Al Kennedy and George Andrews-Gordon Clay . . . Dr. Cranstoun holed a No. 4 wood for an eagle two at the fourth hole at Victoria Sunday . . . Colwood's prize presentation is Saturday, Dec. 10, to be preceded by a match to be played by the directors . . . Winners of turkeys at Victoria Saturday were Bob Siddall and Harry Young, both four up.

W. J. 'BILL' HYDE
. . . rink founder

★ ★ ★

CHRISTMAS TREE TROPHY

W. J. 'Bill' Hyde

Victoria's 'Mr. Curling' Dies

William J. "Bill" Hyde, known to his many friends and acquaintances as Victoria's "Mr. Curling," suffered a fatal heart attack in the office of Mayor Scurrah at 4.30 yesterday afternoon.

He was rushed by police ambulance to St. Joseph's Hospital, where he was pronounced dead on arrival. He was 90.

In failing health, but still active, for the past two years, Mr. Hyde was perhaps best known for his devotion to curling. When he moved to Vancouver Island in 1946 he was shocked to discover that there were no curling facilities in Victoria.

It was something that he started to correct as soon as he became a Victoria resident, and he is credited with starting the organization which eventually led to the construction of the Victoria Curling Club. His efforts were recognized with a lifetime membership when the club began operations.

Mr. Hyde was still one of the most enthusiastic curlers in the club until two years ago. It was his proudest claim, when health reasons forced him to make a grudging exit, that he was the oldest active curler in Canada. After his rock-throwing days were over he seldom missed a big event or bonspiel at the club and was almost always to be seen among the "behind-the-glass" curlers.

His appearances became fewer with increased difficulty in travelling and in the past year he moved from his residence at 111 Medina Street to the Park Crescent Apts., at 150 Douglas.

PET PROJECTS

In recent years, Mr. Hyde was increasingly active on behalf of the old-age pensioners. One of his pet projects was the lowering of bus fares and taxi charges and it was in this regard that he had sought audience yesterday with Mayor Scurrah.

Mr. Hyde had gone to city hall, as he usually did when in town, to visit city clerk Frank Hunter. He told Mr. Hunter that on a trip to Alberta this summer he had discovered that bus and taxi fares in Edmonton were considerably lower than in Victoria and that he hoped to discuss this with Mayor Scurrah.

HOMESTEADED

Mr. Hyde was born in London, Ont., and was orphaned when he was only 11 years old. At 14 he was apprenticed to a blacksmith and in 1889 moved to Saskatchewan. He worked as a blacksmith, sold farm machinery and homesteaded at Balgonie, 18 miles east of Regina on the CPR main line.

Recalling his years as a farmer, he was rueful. Due to drought, hail or grasshoppers, he would relate, he had only one crop in 17 years.

"But we would save what little money we did get, not spend any of it in the summertime, so that we could curl in the winter," he would boast.

It was unthinkable to him that the place he had chosen for his retirement didn't have a curling rink and when the first rock was thrown at the Victoria Curling Club it was the proudest day in the 82 years he had lived.

Stung Colts Kick Cowboys; Pro Grid Races Even Closer

NATIONAL LEAGUE

Eastern Conference	W	L	T	F	A	Pct.
Cleveland	4	1	0	177	92	.800
Philadelphia	4	1	0	141	132	.800
New York	3	1	1	112	94	.750
St. Louis	3	3	0	130	137	.500
Pittsburgh	2	3	1	139	135	.400
Washington	1	2	2	87	116	.333
Western Conference						
Green Bay	4	1	0	137	74	.800
Baltimore	4	2	0	176	96	.667
Chicago	3	2	1	116	142	.600
San Francisco	3	3	0	95	115	.500
Detroit	1	4	0	94	135	.200
Los Angeles	1	4	1	146	190	.200
Dallas	0	6	0	91	193	.000

AMERICAN LEAGUE

Eastern Division	W	L	T	F	A	Pct.
Houston	5	2	0	201	148	.778
New York	4	4	0	209	209	.500
Buffalo	3	4	0	123	128	.429
Boston	2	5	0	127	153	.222
Western Division						
Denver	4	3	0	159	137	.571
Los Angeles	4	3	0	141	155	.571
Oakland	4	4	0	150	213	.500
Dallas	3	4	0	132	128	.429

Balimore Colts responded to the threat Sunday but the old dynasties are being challenged in the National Football League, again enjoying a stupendous season with increasingly-balanced competition to go with the high calibre of play.

With the season almost half over, only Detroit, Los Angeles Rams and the Dallas Cowboys can be counted out of the races for divisional championships. Seven of the 13 clubs have yet to lose more than twice and three clubs with three losses could still scramble their way into the league final.

Stung by their surprising loss to the Lions the previous week, the Colts took it out on the Cowboys at Dallas, 45-7, with Johnny Unitas throwing four touchdown passes, three to end Ray Berry. It was the 43rd consecutive league game in which Unitas has thrown one or more scoring passes.

The win boosted the Colts into second place in the Western division, setting up a key clash at Baltimore next Sunday against the upstart Green Bay Packers, apparently a NFL power.

Packers made it four in a row Sunday with a scrambly 19-13 win over the Pittsburgh Steelers, hard-luck team of the NFL. Four field goals by Paul Hornung, individual scoring leader, kept Packers close enough to win when a fumble late in the game gave them a chance for the winning touchdown. It came with 63 seconds left.

Meanwhile, Chicago Bears missed a chance and San Francisco stayed alive when the 49ers with a tremendous defensive game scored a 25-7 win.

It's actually a six-team struggle in the Eastern division, where the last-place Washington Redskins have won one and tied two of five games.

GIANTS BEATEN

New York Giants, looking more and more vulnerable, fell from the unbeaten ranks and into third place when upset, 20-13, by St. Louis Cardinals.

Cleveland Browns, led again by halfback Bobby Mitchell, moved up to tie Philadelphia Eagles at 4-1, with a 31-10 decision over the Redskins.

In this division, too, next Sunday should decide a lot of things. The Browns and Giants meet in one game and the Eagles take on the tough Steelers in another. Victories for the co-leaders would leave it practically a two-team fight but if the Giants and Steelers come through, that race is wide open.

Stu Timbres Expert Now

Stu Timbres, shaken by a fall in practice, won the Victoria Motorcycle Club's novice scramble Sunday and so is now advanced into the expert class.

Dave Moore was second, Brian Orr third and Chuck Arnold fourth. It was the final race of the fall schedule.

Hockey Scores

WESTERN LEAGUE
Edmonton 3, Winnipeg 4.
Calgary 4, Vancouver 3.

SASKATCHEWAN JUNIOR
Estevan 3, Melville 8.

SUNDAY

NATIONAL LEAGUE
Montreal 3, Boston 5.
Toronto 3, New York 1.
Chicago 1, Detroit 2.

AMERICAN LEAGUE
Quebec 2, Providence 3.
Cleveland 2, Buffalo 3.
Springfield 5, Rochester 3.

EASTERN PROFESSIONAL
Sault Ste. Marie 4, Hull-Ottawa 2.
Sudbury 3, Montreal 3.

EASTERN LEAGUE
Philadelphia 4, New York 2.

INTERNATIONAL LEAGUE
Minneapolis 3, St. Paul 8.
Indianapolis 9, Milwaukee 2.

ONTARIO SENIOR
Woodstock 2, Windsor 4.

NORTH ONTARIO SENIOR
Timmins 3, Rouyn-Noranda 2.

ONTARIO JUNIOR
Hamilton 4, Toronto St. Michael's 3.
Niagara Falls 4, Marlboros 1.

Scottish Tie for Lead

Soccer Centre Scores Six

	GP	W	L	T	F	A	Pts.
Scottish	5	4	0	1	20	6	9
Kickers	6	4	1	1	29	13	9
Evcoes	5	4	1	0	20	5	8
Saan. Thistles	5	4	1	0	18	3	8
Heaneys	6	2	2	2	30	14	6
Victoria West	5	3	2	0	15	8	6
Nanaimo	6	3	3	0	15	16	6
Ladysmith	5	2	2	1	12	21	4
Gorge Hotel	5	1	4	0	6	21	2
Brodies Bakery	5	0	5	0	3	19	0
Esquimalt	5	0	5	0	3	35	0

Al Boden scored six goals as Heaneys routed Ladysmith 10-3 in a Victoria and District Football League game at Central Park Sunday.

Supporting the talented centre forward's great display were two-goal performances by George Paul and Jim McGhee.

Tom Moore and Jim Irvine scored for Ladysmith and a Heaneys player accidentally kicked the ball into his own net to account for the other tally.

Theo Koenig scored all his team's goals as Canadian Scottish grabbed a share of first place with a 3-0 shutout over Brodies.

Tim Walker, league's leading scorer, counted the only goal as Evcoes defeated Kickers, 1-0, at Reynolds Road Park.

O.C. Soccer

LONDON (Reuters)—Results of soccer games played in the United Kingdom Monday:

FOOTBALL LEAGUE CUP
SECOND ROUND
Bradford 0, Birmingham 1.
Leyton Or. vs. Chesterfield, ppd.

When to Fish or Hunt
SOLUNAR TABLES
by John Alden Knight

According to the Solunar Tables calculated for this area, the best times for fishing and hunting for today and tomorrow will be as follows (times shown are Pacific Standard Time):

TODAY

A.M. Minor	A.M. Major	P.M. Minor	P.M. Major
3.25	9.35	3.45	10.00

TOMORROW

4.15	10.25	4.35	10.50

Major solunar periods, lasting 1½ to 2 hours, dark type.
Minor periods, shorter in duration, light type.

Bart Bradley Gate-Opener

DRYDEN, Ont. (CP) — Barton Bradley, who played on Belleville's world championship hockey team of 1958, has been signed as player-coach of Dryden Rockets of the Ontario-Minnesota League.

Bradley, a native of Fort William, played with Hershey in the American League, Tulsa in the United States League, Tacoma, Seattle, New Westminster and Victoria in the west.

CLAY WINS DEBUT

LOUISVILLE, Ky. (AP) — Cassius Clay, U.S. Olympic light-heavyweight champion, made his professional debut Saturday night by beating Tunney Hunsaker into submission in a six-round fight.

Key Game Wednesday

Key game in the annual battle for the Victoria and district high school soccer crown and the Colonist Cup that goes with it takes place Wednesday afternoon at Carnarvon Park.

Oak Bay, defending champions, ran their season's record to 4-0 yesterday with a 4-0 victory over Milne's Landing at Carnarvon Park. Wednesday they run head-on into the tough Mount View team, who also have piled up an impressive 4-0 record.

John Mace and Ron Gunter scored in the first half of Monday's game and Bruce Graham and John Fraser counted in the final period.

The game was postponed from last Wednesday.

Stampeders Pose Test of Season

★ ★ ★

Victoria Cougars, it appears, are in for their biggest test of the young Western Hockey League season when they try Calgary Stampeders at Memorial Arena tonight.

The Stamps got off to a hard-luck start by losing three of their first four games but they start tonight with a three-game unbeaten streak which includes victories over the two clubs most figured would fight it out for the league championship.

	P	W	L	T	F	A	Pts.
Edmonton	9	6	3	0	31	30	12
Vancouver	7	5	2	0	23	18	10
Seattle	7	5	2	0	34	24	10
Winnipeg	12	5	7	0	35	43	10
VICTORIA	7	4	3	0	23	20	8
Calgary	7	3	3	1	27	19	7
Portland	6	1	4	1	16	25	3
Spokane	7	1	6	0	23	33	2

Last night's scores: Edmonton 3 at Winnipeg 4; Calgary 4 at Vancouver 3.
Next game: tonight — Calgary at VICTORIA.

Last night, the Stamps nosed by the Canucks at Vancouver, 4-3. On Saturday, just before leaving on their trip to the West Coast, they romped by 7-1 over Edmonton Flyers.

DANGEROUS LINES

Calgary has added some fairish talent to the mainstays of last season's club, have put together two dangerous forward lines and have a defence in front of veteran goalkeeper Lucien Dechene which likes to hit.

Biggest addition to the attack is Wally Hergesheimer, former NHL star with New York Rangers who has scored seven goals in the first seven games. He's playing on a line with Sid Finney, one of the all-time WHL stars at centre and sophomore Jim Brown.

Perhaps the most dangerous scoring trio is made up of holdovers — the hard-working Norm Johnson between Lou Jankowski and Ron Leopold, two wingers who know how to put the puck in the nets. Between them, the trio has already accounted for 15 goals.

BACK AGAIN

Back with the Stamps after spending most of last season with Canucks is speedy Gordie Vejprava, who is working on a line with rookies Jerry Esch and Cliff Bristow.

★ ★ ★

CALGARY 4, VANCOUVER 3

Calgary — Goal: Dechene; defence: Hucul, Burega, McAvoy, Van Impe; forwards: Esch, Hergesheimer, Vejprava, Johnson, Brown, Leopold, Jankowski, Finney, Bristow.

Vancouver—Goal: Wood; defence: Mcnab, Anderson, Keller, Cahan; forwards: Cyr, Popein, Carmichael, Kurtenbach, Duke, Wilkie, Hutchinson, Roggeveen, Balon.

Referee: Lloyd Gilmour; linesmen: Mike Romanow, Laurie Ludlow.

FIRST PERIOD
1. Vancouver, Kurtenbach (Roggeveen) 4.57.
2. Calgary, Esch (McAvoy, Finney) 10.28.
3. Calgary, Vejprava 11.37.
4. Vancouver, Cahan (Kurtenbach) 11.56.
Penalties: None.

SECOND PERIOD
5. Calgary, Johnson .42.
Penalties: Kurtenbach .57, Hucul 11.55.

THIRD PERIOD
6. Calgary, Leopold (Jankowski) 1.22.
7. Vancouver, Duke (Macnab, Keller) 2.31.
Penalties: None.
Stops:

Dechene	6	5	7—18
Wood	9	10	9—28

EDMONTON 3, WINNIPEG 4

Edmonton — Goal: Riggin; defence: Healy, Haddon, Price, Marcon; forwards: Diachuk, Delordy, Holmes, Poile, Goebel, MacGregor, Solinger, Haley, Labossiere.

Winnipeg — Goal: Lumley; defence: Ward, Blair, Green, Kardash; forwards: Mickoski, Nicholson, Ross, Davis, Brisson, Brunel, Bamburak, Redahl, Hughes.

Referee: Lou Farelli; linesmen: Gordie Kerr, Al Paradise.

FIRST PERIOD
1. Winnipeg, Redahl (Brisson) 12.42.
Penalties: Healy .17, Poile 11.19, Kardash 16.57.

SECOND PERIOD
2. Edmonton, Solinger (MacGregor) 2.10.
3. Winnipeg, Ross (Redahl) 6.25.
4. Edmonton, Solinger 13.01.
5. Winnipeg, Redahl (Brisson, Ross) 15.42.
Penalties: None.

THIRD PERIOD
6. Edmonton, Solinger (MacGregor, Goebel) 5.24.
7. Winnipeg, Redahl 9.08.
Penalties: Diachuk 7.33, 10.40, Kardash, MacGregor 10.04, Hughes 19.00.
Stops:

Riggin	9	17	10—36
Lemley	13	7	9—29

Reliable Fred Hucul is the only holdover on defence, which was strengthened considerably by the acquisition of George McAvoy. Rookie Ed Van Impe and veteran Bill Burega round out the blueline quartet.

Cougar-coach George Agar wasn't certain last night of the make-up of two lines. If Jim Moro returns from Fort William in time, he will go back on the line with Bill Johansen and Doug Macauley and Elliott Chorley, who scored twice in Spokane on Saturday, will play on a line with Gerry Goyer and George Ford.

If Moro isn't back, Chorley will take his place and Pat Ginnell will continue with Goyer and Ford.

OUTHUSTLED THEM

Stamps, outhustling the Canucks and permitting only 21 shots on Dechene, could have won by a safer margin last night. The clubs split four goals evenly in the first period, then Stamps took a 3-2 lead on Johnson's second-period goal, got the winner from Leopold early in the third period.

In last night's other game, the Winnipeg Warriors, who look like the team their lineup says they should be on home ice, toppled the Flyers by 4-3 despite Bob Solinger's second hat-trick of the season.

Solinger now has the league high of 10 goals.

WALLY HERGESHEIMER
. . . one per game

Highjinx Wins Melbourne Cup

MELBOURNE (AP)—Highjinx, a five-year-old New Zealand mare, won the $57,680 Melbourne Cup today in an upset while the favored Australian champion Tulloch staggered home seventh.

Highjinx beat Howsie by a head with Ilumquh close behind in a driving finish.

Tulloch, weighted down with 141 pounds over the two-mile course, never threatened.

Coulter Paces Patterson Victory

Patterson Construction's Orville Coulter scored three goals last night to lead his team to a 6-4 victory over Independent Athletic Association in a hard-fought Commercial Hockey League game at Memorial Arena.

Victory, second in a row for Pattersons, shot them into the lead in the young Commercial League schedule. Navy returned to its winning ways by trimming its inter-service rivals, Army 7-2 in the other half of the doubleheader.

Coulter was the real hero of the piece for Pattersons. Two of his goals came in the third period and they salted away the victory.

Tied 4-4, with less than three minutes to go, Coulter connected on a play with Al Jones and Brown to give Pattersons the lead.

PULLS COALIE

Independents' coach, Doug Anderson, pulled goalie Griffith to get an extra attacker but the move mis-fired when Coulter, again on an assist from Jones, scored on the empty net at 19.51.

Coulter, Paul Parnell and Bob Fowler gave Pattersons a 3-0 lead by the mid-point of the first period, but John Makowski got one back for IAA before the period ended.

Goals by Al Tarbett and Keith Lawrence brought IAA even early in second period but Grenier put Pattersons ahead again before the period ended. Art Green tied the game again at 8.05 of the third to set the stage for Coulter's heroics.

Cliff Uhren scored four goals to pace Navy. Neil Standley had a goal and three assists while Bob Reeve, and Al Jones rounded out their total. Pat McNeill accounted for both army goals.

	P	W	L	T	F	A	Pts
Pattersons	2	2	0	0	11	5	4
IAA	2	1	1	0	8	7	2
Navy	2	1	1	0	8	7	2
Army	2	0	2	0	2	13	0

Last night's scores: Army 2, Navy 7; Pattersons 6, IAA 4.

Next games, Monday: Navy vs. IAA, 7 p.m., Army vs. Pattersons, 8.30.

PATTERSONS 6, IAA 4

FIRST PERIOD
1. Pattersons, Parnell (Todd) 3.18.
2. Pattersons, Fowler (Elliott) 4.58.
3. Pattersons, Coulter (Brown) 7.33.
4. IAA, Makowski (Green, Cunningham) 19.13.
Penalties—none.

SECOND PERIOD
5. IAA, Tarbett (Anderson) 0.22.
6. IAA, Lawrence 4.27.
7. Pattersons, Grenier (Russell) 17.00.
Penalties—McNeill 5.50.

THIRD PERIOD
8. IAA, Green (Bambrough, Barlow) 8.05.
9. Pattersons, Coulter (Jones, Brown) 17.18.
10. Pattersons, Coulter (Jones) 19.51.
Penalties — Anderson 9.15, McNeill, major and misconduct 15.39, Bambrough and Jones 17.42.
Stops:

Griffiths (IAA)	5	9	11—25
Hall (Pattersons)	7	7	9—23

ARMY 2, NAVY 7

FIRST PERIOD
1. Navy, Uhren (Standley) 10.53.
2. Navy, Standley (Uhren) 19.20.
Penalties—Bridges, Woodruff 12.30.

SECOND PERIOD
3. Navy, Reeve (Standley, Lapointe) 8.44.
4. Army, McNeill (Bridges) 13.25.
5. Navy, Uhren (Pumple, Lapointe) 16.40.
Penalty—Thir 5.40.

THIRD PERIOD
6. Navy, Uhren 1.33.
7. Army, McNeill (Bradley, Myers) 5.50.
8. Navy, Uhren (Davidson) 8.00.
9. Navy, Jones (Standley) 10.50.
Penalties—Pumple 13.45, Larson 15.38, Jones and O'Neill 19.31.
Stops:

MacDonald (A)	12	2	10—24
Morton (N)	4	7	8—19

Sports—Page 10—Insert Stampeders

Argentinian Tops Ortega

NEW YORK (AP)—Argentina's Federico Thompson rallied Saturday night to gain a unanimous decision over Mexico's Gaspar Ortega in a bristling ten-rounder at Madison Square Garden. A storm of boos greeted the verdict which protected Thompson's Dec. 10 title shot with welterweight champion Benny Paret of Cuba.

Ramblers and Port Alberni Win Second Straight Games

NANAIMO — Port Alberni Luckies and Gramek Ramblers won their second straight games in the Mid-Island Suburban Hockey League in a Sunday doubleheader here.

Port Alberni, who like their opponents scored all their goals in the last period, descored the Nanaimo goal to tie the game briefly midway through the final period.

Ray Ganderton scored two goals for Ramblers and their remainder were divided among Jack Murphy, D. Plensky, Roberts and K. Lipsett.

T. Slimming scored three goals for the Airmen. Walker and Hunter also counted.

	P	W	L	T	F	A	Pts.
Port Alberni	2	2	0	0	6	1	4
Ramblers	2	2	0	0	13	11	4
Nanaimo	2	0	2	0	7	10	0
Comox	2	0	2	0	5	9	0

defeated Nanaimo juniors, 3-1. Ramblers bested an improved RCAF team from Comox, 6-5.

Pete Findlay figured in all three goals for Port Alberni, scoring two goals and assisting on the other. Mick McGuire

NANAIMO 1, PORT ALBERNI 3

FIRST PERIOD—
No scoring.
Penalties: Findlay 1.45, Dawes 1.45, 15.05 and 19.50, Stickle 4.25, Foreman 18.40.

SECOND PERIOD—
No scoring.
Penalties: Foreman 2.15, Findlay 3.20, Dunn 4.10.

THIRD PERIOD—
1. Port Alberni, Findlay (Moore, Saunders) 2.32.
2. Nanaimo, McGuire 7.45.
3. Port Alberni, Findlay (Foreman) 18.08.
4. Port Alberni, Moore (Findlay) 19.45.
Penalties: Kropliensky, misconduct, 15.09.
Stops—

Whyte	10	12	11—33
Kropliensky	13	7	16—36

RAMBLERS 6, COMOX 5

FIRST PERIOD—
1. Ramblers, Ganderton (Guedo, Roberts) 19.45.
Penalties: Hughey, McLeod, Faganello, Murphy.

SECOND PERIOD—
2. Ramblers, Murphy 0.35.
3. Ramblers, Ganderton 9.30.
4. Ramblers, Plensky (Murphy) 16.25.
5. Comox, Walker 17.30.
Penalties: Plensky, MacDonald.

THIRD PERIOD—
6. Ramblers, Roberts (Lipsett) 0.50.
7. Comox, Slimming (Hunter, Hughey) 7.40.
8. Comox, Slimming (Fraser) 8.45.
9. Comox, Slimming (Hunter) 17.20.
10. Ramblers, Lipsett 19.05.
11. Comox, Hunter (Walker) 19.55.
Penalties: MacDonald.

STOPS—

Medley	10	10	12—32
Irvine	10	6	15—31

HOCKEY
VICTORIA
COUGARS
— VS. —
CALGARY
STAMPEDERS
TONIGHT — 8 O'CLOCK
VICTORIA MEMORIAL ARENA
ARENA BOX OFFICE NOW OPEN
All Seats Reserved — Tax Included
Corners and Ends, $1.50; Blue Line, $1.75; Centre, $2.00
Children 75c
NOW is a good time to buy SEASON TICKETS

The Daily Colonist.
(ESTABLISHED 1858)

SECOND NEWS SECTION — VICTORIA, BRITISH COLUMBIA, TUESDAY, NOVEMBER, 1, 1960 — PAGE SEVENTEEN

Old Home Becomes Bonfire

Five gallons of diesel oil were used by Saanich firemen who set Halloween bonfire in old Prospect Lake home of A. H. Whitehead, above, looking on with granddaughter Anne Pugh on his shoulders, and Barbara Travers, 205 Meadowbrook Road.—(Colonist photo.)

★ ★ ★

Community Halloween Fetes

Forty Years' Work Makes Big Bonfire

A. H. Whitehead watched 40 years of labor go up in flames last night in the most spectacular of several community Halloween bonfires.

The 10-room, double-storey wooden house that made a bonfire for Prospect Lake residents was built by Mr. Whitehead, a 75-year-old farmer who moved his home to 5561 West Saanich Road last year.

NEW PROJECT

The old place was burned to make way for a lakeside park development.

"I've been building her since I first came here 40 years ago," said Mr. Whitehead. "I'm sorry to see the old place go, but I prefer it this way."

SENSE OF LOSS

Many adults among the crowd of more than 200 felt a sense of loss as they watched flames lick out of windows and eat away the walls.

Brian Oldfield, 5265 West Saanich, one of the organizers of the fireworks display, recalled: "It used to be a beautiful old place with greenhouses and flowers. We had a lot of pretty good times here."

HAPPY WORLD

But the youngsters, at Prospect Lake and elsewhere, were lost in a happy world of sparklers, Roman candles and firebombs. One service club member who was keeping an eye on things summed it up: "Rain has dampened the scene, but not the spirits."

FIRE DELAYED

A heavy shower of rain delayed lighting of the bonfire at Fireman's Park, Oak Bay, where the largest crowd of the evening, estimated at more than 700, gathered. Oak Bay firemen and police supervised the activity while Kiwanis handled fancy dress contests and refreshments.

Two bonfires, one near Bullen Park and the other on Colville near Craigflower, were jointly staged by Esquimalt and the local Lions Club. Total attendance topped 500.

SAANICH EVENT

About 100 youngsters attended a bonfire arranged by parents in Braefoot Park, Saanich. More than 200 children and 100 adults turned out for a bonfire and costume party at Langford.

At Sooke more than 400 watched a bonfire and fireworks display at Sooke volunteer fire department headquarters. There was a turnout of 150 at a bonfire and costume party in SANSCHA Hall sponsored by Sidney Teen Town Club.

★ ★ ★

Bowled Over by Car

Where's My Guns? Asks Hurt 'Cowboy'

A seven-year-old "cowboy" was more worried about his missing treats than his injuries after he was bowled over by a car while trick-or-treating in Victoria West last night.

"What happened to my guns and bag of goodies?" Daniel Swain, 1020 Catherine, wanted to know while a cut lip and nosebleed were being patched up at Royal Jubilee Hospital.

Both his holsters were empty when police took the lad to hospital. A cowboy hat and broken six-shooter were picked up for him by police at the scene.

But, Daniel's goodies couldn't be returned. They were scattered about the intersection of Craigflower and Raynor, squashed into pulp by pelting rain and passing cars.

The accident happened at 6.50 p.m. during a heavy downpour. Driver of the car was Russell Payne, 1622 Gladstone, police said.

Fire Guts Old Sawmill, Halloween Gets Blame

CHEMAINUS—Flames shot more than 100 feet in the air last night when an abandoned sawmill on Mount Sicker was gutted. The fire was believed to be the work of Halloween pranksters.

Flames were plainly visible throughout the Cowichan Valley.

The mill was abandoned some years ago and consisted of a 400-foot-long sawdust pile dotted with crumbling old buildings.

Residents of the area were not worried over fire, as the woods were wet. They felt that if the mill was going to go this would be the ideal time. The site had long been a prankster's paradise.

The fire reported about 5 p.m. made good spectator sport for residents. There was no fire fighting equipment near enough to fight the blaze. The nearest home is more than two miles away.

The fire was still going strong at press time.

Chest Officials Will Ponder Question of Extending Drive

The question of extending the Community Chest campaign for the third consecutive year nill be discussed at a Chest campaign meeting in Spencerhouse at 4 p.m. tomorrow.

The total at 5 p.m. yesterday was $166,001.80, less than half the Chest's 1960 goal of $350,000 with about a week to go before the drive officially closes.

However, a spokesman said last night that final call-backs and donations usually take weeks to come in after the official closure of the campaign.

The 1959 drive was not completed until December, he said. Official closing date for the 1960 campaign is Friday.

"As far as we can tell, most of the area has been covered, but many canvassers appear to be holding back with their returns, waiting until they complete all their call-backs," the spokesman said.

Donors to the Chest can actually save money, he added. "Income tax allowances make it easy to donate to charity," he said.

"If a single person's income is $6,000 and he gives $600 it actually only costs him $468," he pointed out.

Revitalization of Square

Mayor Chills Bastion Plan

Revitalization of the area around Bastion Square isn't likely to be a city centennial project for 1962, Mayor Percy Scurrah indicated yesterday, unless the money for it comes from some other source than Victoria taxpayers.

Tourist trade spokesman Sam Lane suggested last week that restoration of the area should be the city's centennial project.

"This can spark the whole area back into vitality," he said. "Imagination is all that is needed to get going on it."

Said Mayor Scurrah: "The city has no money to put into that kind of project whatever, and as far as I can see it won't have in 1961. The money would have to come from some other source.

"It would involve taking a lot of property off the tax roll, too, and that loss would have to be made up by an increase in property values around the development to justify it. It also would create a new expense — something more to take care of.

"It's a nice idea, sure. . . ."

Shawnigan Lake Youths Learn Crime Doesn't Pay

SHAWNIGAN LAKE—Some youths here last night learned a very practical lesson that crime doesn't pay. Police caught a gang of six defacing a road sign so they were given the job of replacing five that had been knocked down during the evening. The job took an hour.

Alberni

Everyone Quit Council Told

By MARGARET E. TREBETT

ALBERNI—A suggestion was made during a city council meeting here last night that the entire council resign in an effort to put an end to 10 months of dispute between Mayor Mabel Anderson and her council.

The letter signed by Winnifred K. Stegler was discussed over the mayor's objections. Mayor Anderson declared that because the writer was not in council chambers to answer questions her letter was irregular and "like an anonymous letter" its contents should not be debated.

NO ADDRESS

The letter, which did not carry the address of the writer, said that for 10 months the council chambers had been rocked by violent and undignified behavior and suggested that the taxpayers had had enough of "this wrangling."

"I can only conclude that it must be virtually impossible to efficiently administer the affairs of the taxpayers of Alberni in the atmosphere that has existed in city hall.

COMMON SENSE

"Sound reasoning, good judgment and common sense are frequently lost in such turmoil and consequently it would be wishful thinking to expect that any degree of progress could be the result of the deliberation.

"I suggest that your worship and aldermen seriously consider resigning from office."

DIFFICULT TIME

Ald. Fred Bishop said, "It would be foolish not to recognize that we have had a very difficult time. The results of these meetings have been very disturbing."

He said he and two other aldermen were nearing the end of their term and that they therefore were not affected in the same measure as the mayor and other aldermen.

ENTIRE COUNCIL

He said it would appear that resignation of the entire council was the only solution.

"I do not wish to resign but I will gladly do so if it will overcome this situation," he said.

Ald. George Dunbar with 14 months of his term to go said: "I would be reluctant to withdraw, however if it is the unanimous conviction of the council that we should resign I will give it serious consideration."

Ald. Charles Blair said, the taxpayers had elected him to a two-year term and he felt he should attempt to continue to serve them. "We do know there is something radically wrong. Long before this we should have been able to get together as a team on city business. If it comes to mass resignation I will go along, but I think there should be some other solution."

Ald. Gordon Lundine, whose term expires at the end of the year, said he would not support any motion asking the council to resign.

Ald. Russell Foxcroft said he hoped council could yet overcome its difficulties." If we can't then I'll entertain a suggestion that I resign."

Mayor Anderson laid the blame for council disputes on failure of the aldermen to go along with her decisions on procedures.

She criticized the aldermen for not accepting her ruling in this case. She criticized the writer of the letter for not attending the meeting. She also criticized the local weekly paper for an editorial suggesting mass resignation of the council.

The mayor claimed that the paper had no right to publish such an editorial.

MADAME BERTHE SALEMBIER

★ ★ ★

Seen in Passing

Madame Berthe Salembier learning how to use a telephone switchboard. (She came here from Nice, France, a week ago to learn how Canadians handle their hotel industry. She is now at the Oak Bay Beach Hotel. A widow, she has a daughter, **Cecile**, who lives in Switzerland. Madame Salembier's hobbies are water-color painting, poetry and singing) . . . **Brooke Douglass** chuckling at witticisms of "Little Hyde Park" orator **Bill Scott** . . . **Jack McAuley** picking up his son **John** at Cordova Bay School . . . **Don Norbury** making a turn . . . **Lavern Thomas** and **Allison Skinner** at a Halloween fireworks display . . . **Ken Fielding** and **Joe Thomas** enjoying a bowling session . . . **Donnie McKay** showing off a new car.

Alumni, Fathers To Meet Today

St. Louis College Alumni and Associates Association will hold a meeting of fathers of boys attending the school and former students of the college at 8 p.m. today.

October Followed Closely Weather Pattern of Past

October followed closely the weather pattern for the month in past years.

Average temperature was 51 degrees, the maximum was 67 degrees on Oct. 1 and the minimum 41 on Oct. 9.

There were 136.8 hours of sunshine, bringing the year's total to 2,030.5 hours. Normal total for the month is 138.6 hours and for the 10-month period 2,057.5.

A total of 2.27 inches of rainfall brought the year's total to 16.72 inches. Normal rainfall for October is 2.90 inches and for the 10-month period 17.66 inches.

Civic Auditorium

B.C. May Help Chant Hints

Works Minister W. N. Chant yesterday indicated the provincial government would not make an outright gift of a civic auditorium in Victoria but would possibly contribute to the cost if city council took "an active interest."

"Premier Bennett has stated he thinks these things are needed here," said Mr. Chant. "But insofar as thinking the government is the sole benefactor and a rich uncle, well that's another matter."

The suggestion that the government build an auditorium here was unanimously approved by Victoria Chamber of Commerce directors after Oak Bay councillor Fred Hawes told how the Alberta Social Credit government had built auditoriums in both Calgary and Edmonton.

"There are other things besides an auditorium," said Mr. Chant. "The premier has mentioned a new archives and museum and then there's the restoration of Bastion Square."

The minister said such projects as an auditorium and the renovation of Bastion Square, behind the old courthouse, was the responsibility of the city "with whatever help the government gives."

"Premier Bennett has indicated he is inclined to feel that the government can give some help," he said.

$300,000

City to Consider Winter Job Plan

City council is expected to consider soon a special winter work program which could—if the city had the money—total half a million dollars in cost, but is considered likely to end up around the $300,000 mark.

The province has approved as eligible for senior-government aid a list of possible projects which would add up to the higher figure. Council, however, is expected to trim the list to items for which money is available without increasing taxes.

Largest single item in this category is the first phase of modernizing the city's downtown street-lighting system. Council has already approved taking up to $137,500 from the reverted land sales fund for this work.

Also likely to be included in the program are local improvements costing about $84,000, work at Thetis Lake Park costing about $14,500, sewer work totalling about $20,000, street-widening estimated at $26,500, and cement-lining of water-mains at $25,000.

Choir to Entertain Pensioners Today

The Twilight Singers Choir, directed by Mrs. J. B. Hudson, will provide entertainment at a meeting of the Victoria Aged Pensioners No. 3 today. The meeting will be held at 2 p.m. in the Britannia Branch, Canadian Legion Hall, Blanshard Street.

250 Expected From Island Chambers

The 1961 annual meeting of the Associated Chambers of Commerce of Vancouver Island will be held in Victoria March 17 and 18.

Some 250 delegates and wives are expected to visit Victoria for the meeting. Of 29 chambers in the ACCVI, 26 were represented at the 1960 annual meeting in Courtenay.

Tells of 'Holiday' in East

Effervescent Premier Bennett No Writer, Just Chats Off Cuff

★ ★ ★

Capital Notebook
By Peter Bruton

A few of the many sides of Premier Bennett . . .

BASEBALL FAN: During his working holiday in the East, Premier Bennett took in some of the World Series baseball games.

"That last game of the series—why that was something to behold," he recalled yesterday. "I was sitting on the first base line . . . why I could have tagged out Mantle myself, but that man had to bobble the ball.

"Those Yankees had the game won," he said. "Then a ball must have hit something hard and bounced into that man's throat; that was the beginning of the end for them.

"You should have seen it. He just didn't fall down. It hit him in the windpipe and really knocked him out. What was his name? Kubek . . .

"Pittsburgh really went wild. There was paper in the streets up to here," he said, holding his hand high in the air. "They said it was a bigger celebration than when the war ended. Why they even took two cars off the tracks just to clear a space for dancing . . .

His bubbling enthusiasm turned to wistfulness.

"That's why I hope we'll soon have better baseball in Vancouver" confided Premier Bennett. "It just shows what good baseball can do for a town."

★ ★ ★

SURE THING: And what about the cabinet changes, Mr. Premier? Who is going to replace Agriculture Minister Newton Steacy and Labor Minister Lyle Wicks?

"Well, I've given it a lot of thought and now that we've returned home I'm going to give it more thought. I can tell you one thing. It's getting closer to the day all the time."

★ ★ ★

SELF - APPRAISAL: Premier Bennet was asked what he thought Ottawa's reactions were to his submissions at the federal - provincial conference.

"I think the premier of British Columbia shook that federal government . . . at least I hope so."

★ ★ ★

DUAL ROLE: Premier Bennett was asked who he thought would stand for Social Credit in the Esquimalt-Saanich federal by-election.

"If only that constitution thing was different and I could sit in two places—well I might stand myself."

CAREFUL READER: Premier Bennett said he had only just read all the articles written about the September election and very good many of them were too.

But he lightly chided a Toronto reporter for saying he was a millionaire.

"Anyway," said the premier, passing over the subject, "these days they say a millionaire is a man who owes a million."

★ ★ ★

AUTOBIOGRAPHY: The premier said not enough had been written about B.C.'s past.

"I hope more people will write books," he said.

"Your story will make pretty interesting reading when you retire," someone said, "that is in about 2[illegible] years."

"Hah, my friend," said an obviously pleased premier "It's much too difficult to write books. That's why I like talking off the cuff like this. Much better than me writing it down."

Three Break-Ins at Nanaimo

Thieves Leave Frustrated Message

NANAIMO — About $35 in cash and $10 worth of cigarets was all that thieves were able to garner from three break-ins in Nanaimo over the weekend . . . and according to a word left at one of the scenes the burglars were pretty frustrated.

They entered the Evans Coleman Evans offices on Gordon Street and attempted to blow the safe but were unsuccessful. They left the scene rather disgusted but took time to scratch the word "hell" across the face of the safe where they had broken the handle off in what RCMP described as an "amateurish job."

They were also unsuccessful in getting any loot in the offices of R. and E. Crushing on Winfield Crescent.

Thieves broke into an office of the Addison building on Albert Street and took nothing from an insurance adjustors' office, $10 in petty cash from an architect firm and then broke into a pharmacy in the basement of the building and took $25 in silver and about $10 worth of cigarets.

Police are continuing their investigation. This latest rash continues the pattern of the past three weekends when break-ins were reported. Three persons have been arrested in connection with the break-ins.

Coddled Across Canada

Buses on Job

Cowichan Schools

DUNCAN — Two spanking new, orange-colored school buses go to work today after being coddled for 6,110 miles across Canada.

They arrived on the weekend only a bit dusty, with just a few rock marks after going through snow and over two wartime Bailey bridges on the Trans-Canada Highway.

School trustee Pat Mason and bus supervisor Dick Price picked the 68-passenger buses worth $23,000 and drove them here "so that when we got them brand new they would be in good shape."

They used about $550 each to bring them back, the same price as would have been charged by the manufacturer.

After leaving Aldershot, Ont., on Oct. 21 they drove from "sunup to sundown," observing the speeds to best break-in the motors, changing oil when the manufacturer advised and, in general; "had a good time," said Mr. Mason.

They drove about 400 miles a day for eight days, sometimes being on the road for 14 hours at a stretch. "The Trans-Canada is really good," said Trustee Mason.

The buses will replace two that the police have been threatening to refuse on the road.

* * *

All Way from Ontario

Proud of travelling 6,110 miles with barely a scratch, Cowichan trustee Pat Mason showed his daughter, Rosemarie, the bus he drove from Ontario. With bus superintendent Dick Price in a second vehicle they arrived here on the weekend. —(Colonist photo by Charles Thompson.)

UN Action in Congo Stopped War, Club Told

CHEMAINUS—Action by the United Nations in the recent Congo crisis undoubtedly prevented war in Africa, South African-born Brian H. Roberts of Victoria told the Chamber of Commerce here recently.

He said the British Commonwealth, held together by sane reason and spiritual bond would grow greater than ever.

If the situation continued to be handled with tact and reason Britain would have friends and trade in place of war and enemies, the speaker said.

Alberni

Youth Stunned When Car Rolls

ALBERNI—One youth was knocked unconscious and another received cuts to his hand when a car left the road and rolled over just east of MacKinnon's Dairy during the weekend.

David Argue, 16, 112 Seventh Avenue South, Port Alberni, was taken to West Coast General Hospital in an unconscious condition but was released the same night. David Hart, 308 Mar Street, Port Alberni, required treatment for a hand cut. Driver Larry Ernest Crego, 18, 616 Hilton Avenue, was uninjured. RCMP said the passengers were thrown from the vehicle.

A car with several children in it rolled over after skidding on a curve on the mountain. One child received scratches from flying glass but there were no serious injuries. Driver was Mrs. B. Brock, Golden Street.

No one was injured in a spectacular accident early Sunday evening when a car driven by Gerald Elmer Lapp, 3202 Cook Street, Chemainus, proceeding east on the Alberni Highway, went out of control on a left hand turn. The vehicle turned over and landed on its wheels on the shore of Cameron Lake.

ANCIENT DWELLERS

Russell Cave in Tennessee has yielded bone tools and pottery used by cave-dwellers 9,000 years ago.

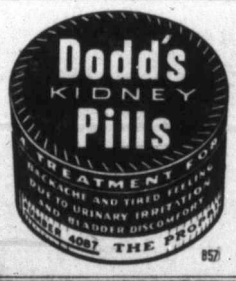

Around the Island

Legion Week, Nov. 6 to 12 Named by Duncan Mayor

DUNCAN — Mayor Jack Dobson yesterday proclaimed Legion Week from Nov. 6 to 12 as "a time of double significance to all of us."

"We recall with pride, and with deep compassion, the men and women who have died so bravely in the service of their country," he said.

"We are also reminded of the great scope of the community services being carried on by surviving comrades who work through Canadian Legion branches everywhere," he said.

He continued: "It is with considerable pride that I commend the vast amount of volunteer work and financial support the Legion gives to this community."

* * *

PORT ALBERNI — Thomas Robert Sloan, charged with impaired driving, pleaded guilty in Port Alberni court yesterday and was fined $100.

According to information given before Magistrate W. E. MacLeod, the accused was noticed by an RCMP constable driving in an erratic manner in front of the Plaza Shopping Centre. He was later involved in an accident as he attempted to make a left turn into 14th Avenue from Redford Street. His car struck a fence.

* * *

TOFINO — Remembrance Day memorial service in the Legion Hall will be conducted by Rev. John Leighton, Anglican west coast missionary and branch padre. After the service Legion members will march to the local cemetery where wreaths will be laid on the graves of all ex-servicemen.

Similar services, followed by a banquet, will be held at Ucluelet under the auspices of the Army, Navy and Air Force Association.

* * *

CHEMAINUS—Funeral services will be held Wednesday for Ella Alberta Allen, 65, the president of the Women's Benefit Association who died Saturday in hospital here.

Born at Welwyn, Sask., she lived in that province until she came here 16 years ago.

Surviving are her husband, George Frederick; two sons, Norman, here, and Arnold in Saskatchewan; two daughters, Mrs. Margaret Dewar, Chemainus, and Mrs. Grace Backman, Nova Scotia; 11 grandchildren; a sister and three brothers in Saskatchewan.

Services start at 2 p.m. in Chemainus United Church. Burial will follow in Chemainus Cemetery.

Other News of Island See Page 7.

PORT ALBERNI — Alex Underdown was re-elected president of Alberni Valley Tyee Club at the annual meeting in Elks Hall Sunday evening.

Others elected were: Peter Karsholt, vice-president; Marshall Crossland, secretary-treasurer; H. Williamson, Norman Waugh, Clive Brown, Sr., Al Walter, V. Olson, Lawrence Sailor, Jacob Gallis and Mrs. Ann Crossland, executive.

Bud Carter, honorary president of the Junior Tyee Club, expressed satisfaction at the success of the club.

James Connor of the department of fisheries gave a talk on salmon.

* * *

UCLUELET — Miss Ruth Martinsen, formerly with the community programs branch of the education department, has been appointed full-time director of Ucluelet Recreation Commission.

Zone representative for the west coast and Alberni Valley on the B.C. Recreation Commission is Mrs. Myrtle Saxton, a Ucluelet resident.

* * *

NANAIMO — Monday night is usually city council night in Nanaimo but since last night was Halloween the city fathers bowed to the youngsters of the community and moved their date.

Council will meet in the city hall chambers tonight at the regular 7.30 time.

ALBERNI—Funeral services will be held Wednesday for Sidney James (Bob) Darby, a well-known resident of Beaver Creek district, who died in West Coast General Hospital yesterday.

Mr. Darby, born in Hereford County, England, 72 years ago, came to this district in 1912 and established a farm seven miles north of Alberni where he had lived until a few weeks ago. He was a former officer and charter member of Alberni District Co-operative Association and an active member of the local Farmers' Institute.

He leaves his widow, Elizabeth; two sons, Edmund and James, at home; two daughters, Mrs. James Cooper, Alberni, and Mrs. Betty Dahlman, Beaver Creek.

Services will be conducted by Rev. John Frith at 2 p.m. Wednesday.

* * *

TOFINO—A high frequency radio-telephone circuit, already in operation between here and Port Alberni, will be extended next month to subscribers in the Ahousat-Sidney Inlet-Hot Springs Cove area.

The new link, which does away with four separate island-to-island submarine cable crossings, and 12 miles of tree-to-tree-strung single wire land lines, will overcome trouble always experienced in stormy weather.

B.C. Telephone Company is installing the equipment, which requires a 70-foot-high antenna tower at the Ahousat exchange.

Piles Swiss Scientists develop Sulgan 99 Treatment

which begins to relieve pain after only 10 minutes!

Swiss Scientists have developed Sulgan 99 which begins to relieve the pain caused by piles almost immediately. Many thousands of pile sufferers in Europe have not only experienced relief from pain but also actual shrinkage of hemorrhoids, thanks to this Sulgan 99 treatment. For best results the Swiss Scientists strongly recommend you use the Sulgan 99 Ointment by day and the Sulgan 99 Suppositories by night.

This treatment is easy and convenient to use, without discomfort. Sulgan 99 has now been made available in all good drug stores in Canada. Satisfaction guaranteed or your money refunded. If you should have any difficulty write to Diva Canada, P.O. Box 397, St. Johns, Que.

In addition to mildly Astringent (contracting) substances which sooth the itching, the Sulgan-99 preparations contain the biologically active unsaturated fatt, acids, which are well-known for their healing action on skin and mucous membrane. The itching is relieved and the formation of new healthy tissue encouraged.

Ointment **Sulgan-99** Suppositories

A product of Diva Laboratories Zurich, Switzerland

Hudson's Bay Company.
INCORPORATED 2ND MAY 1670

• Daily Store Hours: 9 a.m. to 5.30 p.m. Open Fridays 9 to 9. Dial EV 5-1311

wrap yourself in glamour with cocktail fashions from the BAY . . .

Special-Occasion Velvet Coats

Nothing's as beautifully luxurious as velvet . . . these with a practicality that enhances their good looks . . . Shower-proof and spot resistant . . . coats are wrap-styled, yoke-backed, with push-up sleeves and slash pockets. Satin and millium lined. Black, royal, red or purple. Sizes 10 to 16.

39.95

$5 Down, $7 Monthly

HUDSON'S BAY COMPANY, women's coats and suits, fashion floor, 2nd

Frankly Bewitching A Cocktail Hat

Delicate Veiling, to whisper compliments about you . . . Trimmed with velvet—or with feathers, flowers, sequins and spangles. Black, beige and colors. **1.29 to 6.95**

Feather Clips that bring their chic straight from France. In beige, black, white and pretty Fall shades. **4.95**
Others **1.29** to **6.95**

After-Dark Hats at the Bay, a fascinating collection of night jewels. Satins, feathers, sequins, velvet petalled flowers for your selection. **6.95 to 13.95**

HUDSON'S BAY COMPANY, millinery, fashion floor, 2nd

"What Slender Hands . . ." he'll say

These skillfully crafted gloves make them so! Made in Belgium of fine kid.

20-button length	14.95
16-button length	12.95
8-button length	9.95
6-button length	8.95

HUDSON'S BAY COMPANY, gloves, main

"She Walks in Beauty, Like the Night"

. . . pure poetry — these dress-up shoes. Modest pumps or bare sandals. Sizes 5 to 9½.

Kitty Kelly—A black suede and vinyl sandal with high heel. **9.95**

Baycrest — Black suede pumps . . . high heel, rhinestone trim. **14.95**

—Gold shimmer kid, high-heeled pump. **14.95**

—Springolator in black suede, jewel trimmed; high heel. **14.95**

HUDSON'S BAY COMPANY, women's shoes, fashion floor, 2nd

Hudson's Bay Company.
INCORPORATED 2ND MAY 1670

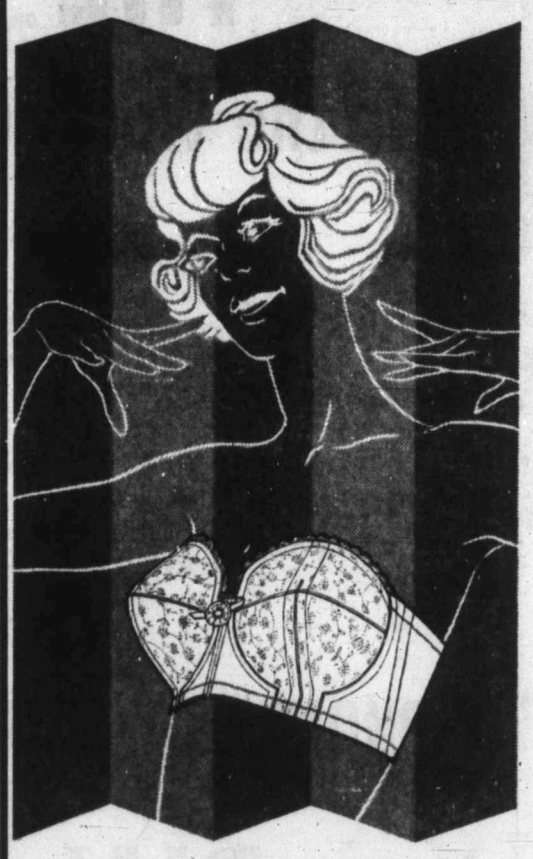

No under wire to chafe you!

Carefree Strapless "Confidential"

Under the sun, and under the moon . . . or anytime . . . fashion demands the youthful, carefree curves of a "Confidential" (contour) strapless. *Light padding of thin foam rubber* moulds a smooth natural contour. *No under wire to chafe you* . . . glorious strapless comfort. *No slips, no shifts,* to worry you . . . "Confidential" stays snug and secure. *Hidden "cuddle-stay"* securely lifts and holds you in a high young line. "Confidential" contour strapless bra 385, embroidered white cotton broadcloth with batiste elastic band, A 32-36, B 32-38, $5.00.

"Confidential" Longline strapless style 383, 32A to 38C, 7.95.

Formfit **4.98**

HUDSON'S BAY COMPANY, foundation garments, fashion floor, 2nd

TEENERS! Enter the BAY'S "Name-the-Fun-Food Contest"

And Name the Fabulous Ice Cream Concoctions

- Contest continues to Nov. 5
- 8 lucky teeners will receive gift certificates for the best name

Tuesday, Nov. 1

For nuts and nut lovers only! Thick chocolate syrup, fresh ice cream and all kinds of nuts, to take care of even the largest appetite! **29¢**

HUDSON'S BAY COMPANY, soda bar, Olympic Room, lower main

Early Bird Shoppers! Join the BAY'S Christmas Club . . . End Your Money Worries!

- Ony 10% down (minimum $5) on your estimated Christmas expenditure
- Take up to 6 months to pay the balance
- Can be used by any authorized member of your family for all purchases except food
- Inquire at the accounts office, 4th

Telephone—EV 3-4111
11.30 p.m. to 8 a.m.
Editorial EV 3-4509 or EV 3-8309
Circulation . . . . EV 3-0725
Sports . . . . . EV 3-7000

The Daily Colonist.

Vancouver Island's Leading Newspaper Since 1858

Forecast: Cloudy, Showers, Cooler Tonight
(Details on Page 2)

No. 274—102nd YEAR | VICTORIA, BRITISH COLUMBIA, TUESDAY, NOVEMBER, 1, 1960 | 10 CENTS DAILY 14 CENTS SUNDAY | 30 PAGES

NEW PARTY UPSETS TORY
LIBERALS WIN TWO SEATS

$20,000

Bandits Raid Police

MEDICINE HAT (CP) —Two of the most daring and insolent robbers in Canadian history walked off with a haul from the Medicine Hat police station early Monday morning.

Masked and brandishing a snub-nosed .38 calibre pistol two men walked into the police station, held up and slugged duty officer Const. Bill Plotsky, and decamped with a steel box variously reported as containing from $27,000 to $33,000.

PRELIMINARY REPORT

In a preliminary report from his hospital bed, Const. Plotsky, 25, said the men wore masks and that only one gun was in evidence.

He also said he was told there was $37,000 in the cash box, but chairman T. S. Montgomery of the Co-Op store, which owned the box and its contents, said it contained $13,000 in non-negotiable cheques and $20,000 in cash.

SAFE KEEPING

Mr. Montgomery also said it was unusual for the Co-Op to take money to the police station for safe keeping, but that when the Friday and Saturday deposit was being made up it was found there were insufficient money pouches with which to make a night deposit at a local bank.

Mr. Montgomery said the loss was completely covered by insurance.

23,000 POPULATION

The police station is situated one block off the main intersection of the town of about 23,000 population.

Const. Plotsky said he was alone in the street level office of the station house when the two men, the taller wearing a homemade hood over his head and the shorter one a plastic devil mask, walked in.

The short man headed for the main office where the box containing the money was kept in a cupboard under a desk while the tall man stepped in front of the constable.

TURN AROUND

"Turn around," said the tall gunman and Plotsky said he obeyed when he heard the click of a revolver being cocked.

Then everything went black, Plotsky said.

Plotsky was found a few minutes later by Const. Ralph Raw, returning to the station for his lunch break.

Sgt. John Judge said he could not remember a robbery so large in his 15 years experience on the Medicine Hat force.

It Was Dress-Up Time in Victoria

Fancy dress contests were held in several Greater Victoria centres last night. Among prizewinners in Oak Bay, above, were David Patterson, 3½, top, shown with his mother, Mrs. L. A. Patterson, 2727 Dover, and Michele Ogden, 2, 1555 Hampshire. See story and picture on Page 17.—(Colonist photo.)

Kennedy:

Nixon Fears Debate

NEW YORK (CP)—Senator Kennedy continued to needle Vice-President Nixon Monday on the question of whether there should be a fifth television meeting between them.

Speaking to students at Temple University in Philadelphia, Kennedy said with mock seriousness he'd heard Nixon was afraid of going to New York alone this week and was taking President Eisenhower along with him.

"I now offer to let President Eisenhower come with him on the fifth debate," Kennedy said.

Surveys in the U.S.'s three leading news magazines indicate that Kennedy will win the election.

No Evidence?

Kidnap-murder of brewer Adolph Coors may not be charged against "most wanted" killer Joseph Corbett Jr., above, Colorado authorities said last night, for lack of evidence. But Corbett, arrested in Vancouver Saturday and taken to Seattle yesterday, will be escorted to Colorado today to face other charges. He agreed to extradition; bail was set at $100,000. See also Page 3.—(AP Photofax)

Tories Falter In Byelections

OTTAWA (CP-UPI)—Canada's New Party scored a stunning upset in an Ontario Tory stronghold to highlight four federal byelections yesterday.

The Liberals also benefitted, reclaiming one of their traditional Quebec seats from the Conservatives.

* * *

In Niagara Falls, an attractive 35-year-old woman lawyer held the seat for the Liberals. Miss Judy LaMarsh became the fourth woman member of the Commons.

Only in the New Brunswick riding of Royal, with Hugh John Flemming, a former premier who was named forestry minister during the campaign, could the Conservatives retain a seat. But here the government majority was cut to one-third of 1958.

PICK UP SEAT

The Liberals picked up their seat in the Quebec riding of Labelle. It was won for the Diefenbaker government by former state secretary Henri Courtmanche, who went to the Senate in January. The Liberal victor was Gaston Clermont, 36.

But the great surprise of the day's voting was the victory of Walter Pitman, 31-year-old high school teacher, who defeated government and Liberal candidates in the Ontario constituency of Peterborough to win for the New Party a seat that had been Conservative for 20 years.

Liberal and New Party officials were elated and Progressive Conservatives disappointed at the results.

Prime Minister Diefenbaker made only a brief comment, saying:

"I am naturally disappointed with the results in general but very pleased with Hugh John Flemming's victory in Royal because I know he will add strength to the government."

Liberal and New Party spokesmen saw the over-all results as an indication of a lack of confidence in the Conservative government.

OBVIOUS NOW

And Stanley Knowles, chairman of the national committee for the New Party, said "it is obvious now that there will not be a general election very soon."

"The results in all four byelections represent a pretty clear indication of lack of confidence in the present government," said James Scott, national organizer of the Liberal party.

The government's two losses put only a small dent in the huge majority the Conservatives enjoy in the Commons as a result of their landslide victory in the 1958 general election. The new Commons stand-

Continued on Page 2

WALTER PITMAN

Military Wins Pay Increase

OTTAWA (CP) — Increases in pay and subsistence allowances ranging from $96 to $1,600 a year for members of the three armed forces were announced Monday night by Associate Defence Minister Sevigny.

The increases are retroactive to Oct. 1.

Increases in basic pay go to all non-commissioned officers and men, with the largest boosts directed at experienced servicemen with six or more years' service and to skilled tradesmen.

An extra $108 a year is granted "a number" of those at the trade Group 3 level and $216 for some in the Grade 4 level.

Mr. Sevigny said 17,000 at the Group 3 level and 5,000 in Group 4 will qualify for special increases "and following further review others may qualify."

All increases apply to reserve as well as regular forces.

Mr. Sevigny said the increases give "special attention to improving the position of married members of the forces who are not provided with living accommodation by the department."

Subsistence allowances have been raised for the first time since 1953. The last pay increase was in 1957.

Increases have also been granted regular officers and special allowances for medical and dental officers have been boosted for the first time since 1947.

Projects Coming —Bennett

Premier Bennett said yesterday several large projects would get under way in B.C. as a direct result of his meeting with industrialists in New York.

He declined to say what these projects would be but said they were part of the government's plan to create employment.

"It costs thousands of dollars of investment to create each new job," he declared. "We are trying to enlist people to come here. We invite them to come on a risk basis but offer them no special favors."

DON'T MISS

Big Loan Admitted By Donald Nixon (Page 5)

* * *

Sympathy for Negro Recoils on Kennedy (Names in News, Page 14)

* * *

Shah Dances At Son's Birth (Page 15)

* * *

What Is Wrong With Body Odor? (Crosby, Page 20)

* * *

Nazis in Canada Under RCMP Eye (Page 29)

* * *

	Page
Bridge	27
Comics	20
Crossword	27
Financial News	6
Garden Notes	20
Social	18, 19
Sport	10, 11, 12
Theatres	21

Esquimalt-Saanich

Einar Gunderson After Nomination

Einar Gunderson, former B.C. finance minister and close confidante of Premier Bennett, will likely seek the Social Credit nomination for the Esquimalt-Saanich federal seat, reliable sources indicated yesterday.

Premier Bennett declined to comment on the report but did say Social Credit would put on "a real batle" for the seat recently vacated by Lieutenant-Governor George R. Pearkes.

"We'll fight with everything we've got, yes sir," said the premier. "We don't want a 'yes man.' We want a true representative of B.C."

Mr. Gunderson was in Victoria yesterday for a meeting of the board of directors of the Pacific Great Eastern Railway of which he is vice-president.

He is also a director of the Wenner-Gren Development Company.

CONSIDERABLE SURPRISE

Some Esquimalt-Saanich Social Crediters expressed considerable surprise when told of the report.

"I doubt if he would win the nomination," said one.

Mr. Gunderson, a chartered accountant, was named as B.C. finance minister after Social Credit was first elected in 1952. He subsequently won a legislative seat in Similkameen in a byelection but was defeated in the general election in 1953 by the late P. A. Gibbs in Oak Bay.

RESIGNED SEAT

Later that year city Socred Percy Wright resigned his Victoria seat to enable Mr. Gunderson to run but the finance minister was defeated by 90 votes by Liberal George Gregory.

Since that time the finance portfolio has been held by Premier Bennett.

No party has yet named its candidate for the byelection, still to be set by the federal government.

Gen. Pearkes held a large majority in the last election.

EINAR GUNDERSON
. . . once more

Desperate Note Key To Family Drowning

PRINCE RUPERT (CP)—A short, desperate note found in the wheelhouse of a swamped gillnetter has led police to believe a family of three drowned in a storm near here.

The fishboat Spicer Isle was discovered Saturday at Big Bay, 13 miles north of this north coastal city. Searchers found two lifejackets nearby and a note in the wheelhouse read: "We are going to die."

Missing and believed drowned are Ambrose Wells, his wife, Pauline, and a baby of three weeks.

Wells and his family were on their way home to Port Simpson, about 20 miles north of here.

Archbishop of Canterbury Will Call on Pope John

* * *

ARCHBISHOP OF CANTERBURY

LONDON (Reuters) — The Archbishop of Canterbury, spiritual head of the Church of England, will pay a courtesy call on Pope John in Rome early in December, it was announced Monday.

The announcement from London's Lambeth Palace, the archbishop's seat, was greeted as history-making by some here. England broke with the Roman Catholic Church in the 16th century and set up the Church of England as the state church.

The visit will be the first personal meeting between the spiritual heads of the two churches since that time.

Informed sources here stressed that the visit of the archbishop, 73-year-old Dr. Geoffrey Fisher, to the Pontiff was purely a courtesy call and did not imply the start of negotiations or any other formalities.

Dr. Fisher's visit to Rome will follow a pilgrimage to Jerusalem's holy places and a visit to Istanbul, Turkey, during which the archbishop plans to meet the heads of churches in the Middle East.

Roman Catholic circles in Rome said they did not expect the meeting there to produce any startling results but to show that better understanding exists between the Catholic and Anglican churches.

They noted that since the start of his reign two years ago Pope John had been working to bring about better relations between his and the other Christian churches.

Anglican sources here recalled that Dr. Fisher stated recently that "we must enter into the unity of spirit with Baptists, Congregationalists, Methodists and even Roman Catholics.

"We all know that we must get together and learn to like to be together before we can grow together," he added in a message.

* * *

POPE JOHN